First Bank

THE FIRST BANK OF WHITING-SINCE 1895

Serving Northwest Indiana

MEMBER FDIC

GEISEN FUNERAL HOME, Inc.

Since 1867

PHONE 663-2500

109 N. East St. Crown Point

QUALITY WORK
DEPENDABLE SERVICE

MODERNIZE YOUR HOME

J & J REMODELING

SPECIALISTS IN ...
VINYL REPLACEMENT WINDOWS
SIDING - SOFFIT & TRIM

FREE ESTIMATES CROWN POINT 663-6418 & 769-3239

Little Funeral Home

811 E. Franciscan Dr.
Crown Point, IN 46307

Bernard E. Little Barry B. Little

PHONE 219-663-4302

Fleming, Bates & Barber INSURANCE INC.

Auto, Homeowners, Life & Health Insurance

216 E. JOLIET

PHONE 663-2483 & 769-5333

HENDERLONG LUMBER CO. INC.

ALL KINDS OF BUILDING MATERIALS

Phones 663-0000 & 769-0614

Crown Point

INDIANA FEDERAL

FAMILY BANKING CENTER

CROWN POINT
310 E. Joliet St.
663-0865

Edward D. Jones & Co.®

Established 1871

Members New York Stock Exchange, Inc.

Members SIPC

FRED C. PERRY

Registered Representative

325 N. Main Street

Crown Point, Indiana

219-663-3240

Serving the Conservative Investor:

- ★ Government Guaranteed Bonds
- ★ Insured Tax-Free Bonds
- ★ Corporate Bonds
- ★ Check Writing Money Market Funds
- ★ CD's (FDIC or FSLIC Insured)
- ★ IRA's
- ★ Stocks (Discounts up to 70%)
- ★ Mutual Funds
- ★ Tax-Deferred Annuities
- ★ Tax-Shelters (Real Estate/Oil & Gas)
- ★ Financial and Estate Planning
- ★ Leasing Commercial, Agricultural

Carroll Chevrolet

CROWN POINT, INDIANA

MORE THAN 66 YEARS OF

FRIENDLINESS.... DEPENDABILITY.... INTEGRITY

1800 NORTH MAIN STREET

663-3000

769-3636

Robinson Directories, Inc.

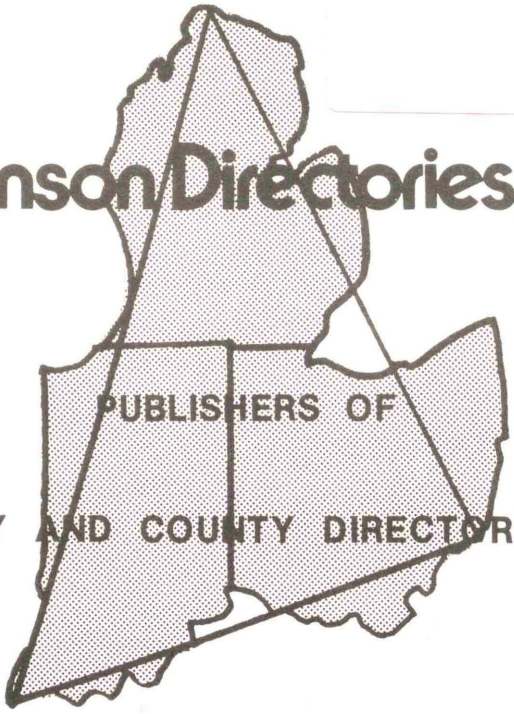

PUBLISHERS OF

CITY AND COUNTY DIRECTORIES

Serving

Indiana, Michigan And Ohio

PHONE

517-437-3725

P.O. BOX 252 — HILLSDALE, MICHIGAN 49242

ROBINSON'S

1986

3 3113 02922 5101

CROWN POINT, INDIANA

CITY DIRECTORY

The master copy of this directory contains six sections of information organized for convenient reference.

This information has been compiled from actual canvass by persons deemed to be reliable. We have tried to make this directory accurate but cannot guarantee a complete absence of errors or omissions and so take no responsibility for any that might appear.

1. GENERAL SECTION
   A Brief History of Crown Point, Emergency Numbers, City & County Officials, Precinct Maps, a list of Schools, lists of Churches & Organizations, pictures of interest, a list of abbreviations, etc.

2. ALPHABETICAL LISTINGS
   This section lists business places and home residents alphabetically. Included in the listings are: family name, given name and middle initial, complete telephone number, street address, employment and employer, wife's name, employment and names and year of birth of minor children.

3. STREET GUIDE
   This section enables you to learn the name of the occupant of any given street address. It shows home ownership and telephone numbers.

4. NUMERICAL TELEPHONE DIRECTORY
   This section enables you to learn instantly the name of any party leaving a "Please call number---" message. "Blind Ads" are no longer "blind" after reference to this list.

5. BUYERS GUIDE
   In this section you will find listed alphabetically the several kinds of services offered by the advertisers and professional men who have made this directory possible.

6. MAP OF CROWN POINT
   A keyed map of Crown Point has been included for your convenience.

The advertisers whose names you will find in these pages have made possible this directory. They will appreciate your show of approval through the purchases you make from them.

Copyright, Robinson Directories, Inc., 1987
Reproduction or reprinting without written permission strictly prohibited.

Robinson Directories, Inc.

Publishers Of
City And County Directories

PHONE 517-437-3725

79 N. Broad St. **P.O. Box 252** **Hillsdale, MI 49242**

LAKE COUNTY PUBLIC LIBRARY

Crown Point Chamber of Commerce

The Crown Point Chamber of Commerce, Inc. is composed of business and professional men and women and is dedicated to the task of making Crown Point a better place in which to live and work. It is an umbrella organization bringing a variety of businesses together in the interest of small business and for the welfare of the community.

The Crown Point Chamber of Commerce gives local individuals in business a vehicle through which they can work to improve the livability and welfare of the community.

The membership, consisting of local business representatives, works together to promote business, community growth, and development. Although major programs are presented annually in the interest of the business sector and the community, the Chamber is continually striving to broaden its overall interests and programs.

It is affiliated with the Chamber of Commerce of the United States, the Indiana State Chamber of Commerce, and is associated with the National Better Business Bureau.

The Crown Point Chamber of Commerce keeps a full-time office, acts as a community spokesman, provides information, and is a good will ambassador of the community.

The City of Crown Point is a vital and substantial community. The Crown Point Chamber of Commerce intends to play its part in helping to build an even better community on this foundation.

PHONE
219-663-1800

154 W. Joliet Street **PO Box 343** **Crown Point**

EMERGENCY NUMBERS

FIRE DEPT.	(EMERGENCY)	663-2121
	(BUSINESS)	663-2126
POLICE:	CROWN POINT	663-2131
	LAKE COUNTY SHERIFF	
	(EMERGENCY)	663-8830
	(BUSINESS)	738-2350
	INDIANA STATE POLICE	800-552-8917
	ROAD And WEATHER INFO.	769-8459
AMBULANCE	CROWN POINT EMERGENCY MEDICAL SERVICE	663-6188
HOSPITAL:	ST. ANTHONY MEDICAL CENTER	663-8120
	BROADWAY METHODIST	738-5500
POISON CONTROL:	ST. ANTHONY MEDICAL CENTER	663-8120
F. B. I.		1-886-3795
DIAL OPERATOR		"O"

Use "Government Offices Listing Guide" in the phone book for other frequently called numbers.

The Old Homestead

The Old Homestead at 227 S. Court Street was built in 1847 and willed to the city with the understanding that it be open to the public. Period furnishings plus its quaint clapboard exterior gained it mention in a national listing of historic homes. It is the oldest home in Lake County. Open by appointment by calling 663-0590.

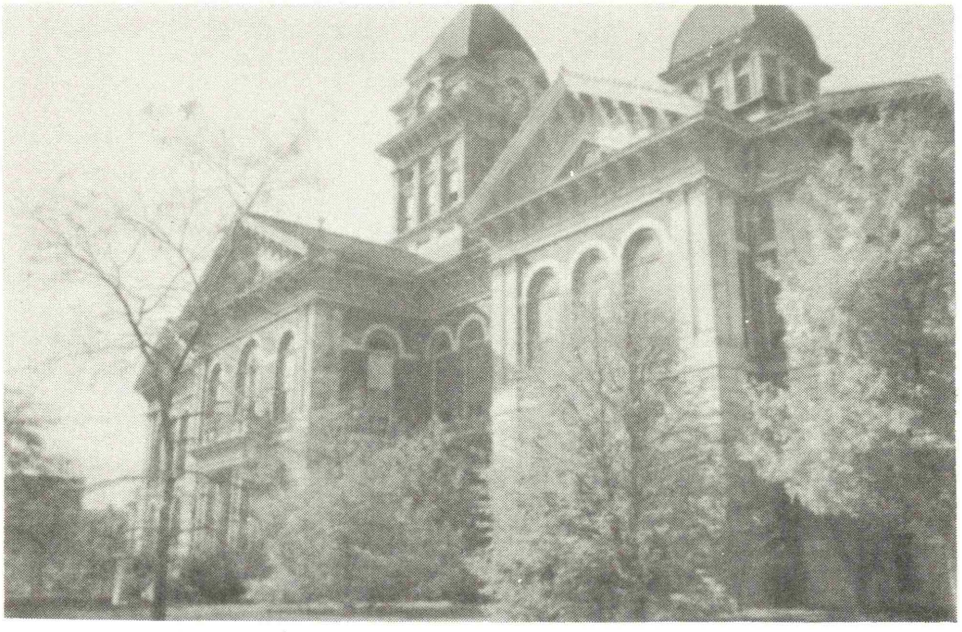

A BRIEF HISTORY OF CROWN POINT

In 1828 the territory that would become Lake County was obtained by treaty from the Pottawatomie Indians. Soon after this, Solon Robinson arrived from Jennings County, Indiana, settled, and built a log house. Harriet Warner Holton conducted the first school, with three pupils, in her home near the present site of the Railroad Station.

In 1837, Lake County became an independent county. A log courthouse was built. Crown Point was named to honor Solon Robinson. Methodist and Presbyterian churches were built on land donated by him. The Crown Point Register began publication. Fancher Lake and forty acres surrounding it were acquired by the county, marking the beginnings of the Lake County Fairgounds. Finally, in 1868, Crown Point was incorporated into a town, populated mainly by immigrants from Ohio and the east and citizens of German descent.

In the mid-nineteenth century, the First National Bank was organized and was for ten years the only bank in the county. John Wheeler purchased the Lowell Star and began publishing it under its new name, the Lake County Star. And in 1878, the cornerstone was laid for the old Lake County Courthouse on the square.

From about 1916 to 1930, Crown Point gained notoriety as a 'marriage mill' because requirements concerning the performance of marriage ceremonies were less rigid than in most places. Local justices of the peace married thousands, including Rudolph Valentino, Colleen Moore and Red Grange.

In 1934, Crown Point celebrated its centennial, but the item that earned the city nationwide newspaper headlines was the successful escape of John Dillinger from the Lake County Jail.

In the last forty years, Crown Point has shared the growth of the Calumet region. As increase in population has, of course, led to an increase in activities, facilities and services. In 1966, a ten acre tract of parkland was donated to the city and became Sauerman's Woods. A swimming pool was built in the '60's. In 1967, the county's oldest home, the "Old Homestead", became a museum. St. Anthony's Hospital, Crown Point's first, opened in 1974. The Southlake YMCA is now located in the city and offers a multitude of programs to area residents of all ages. Crown Point has also grown commercially in recent years, though it remains primarily a 'bedroom community' to the heavily industrialized northern part of the county. In 1974 the courthouse on the square was vacated as the county offices moved to spacious new headquarters in the northern part of the city. The Lake Courthouse Foundation, comprised of citizens from all parts of Lake County, has undertaken the funding of the restoration of the old courthouse. It is anticipated that this area landmark will house the Lake County Historical Museum and various commercial enterprises to help support the cultural attractions. These plans perhaps keynote the changes Crown Point undergoes as it grows, balancing the merits of commercial expansion with the respect for tradition that life in a small town can illustrate so well.

City Hall
At the Corner of
Clark & East Sts.

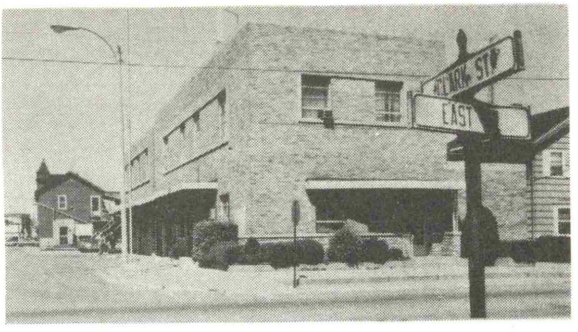

City Hall

GOVERNMENT OF THE CITY OF CROWN POINT

MAYOR: James A. Forsythe

GOVERNMENT

Form: Mayor-Council
Terms: 4 years
Class of City Govt.: 3rd
Council: 2 elected at-large
5 elected by district

ELECTED OFFICIALS

Mayor-James A. Forsythe
Clerk-Treasurer-Eileen Shults
Judge-Herman Barber
Council-Paul Bremer
Carl Knesek
Pat DeMure
James Conlon
M. Robert Kerr
Allen Whitehead
Jim Wirtz

APPOINTED OFFICIALS & BOARDS

BUILDING COMMISSIONER
Curt Graves
CITY ATTORNEY
Timothy R. Sendak
CITY ENGINEER
Dale Catt
CIVIL DEFENSE DIRECTOR
Leslie Davies
DEPARTMENT OF PUBLIC WORKS & SAFETY
James A. Forsythe, Chairman
Jim Conlon
James Wirtz
TRAFFIC COMMISSION
Ralph Huber
M. Robert Kerr
Eugene Schnick
Ken Werline
Dale Catt
Charles Franko

CITY PLAN COMMISSION
John Seaman, Chairman
Carl Knesek
William Critser
John H. Patterson
James Ranfranz
Allen Whitehead
James Wirtz
BOARD OF ZONING APPEALS
Frank Derisi
T. Clifford Fleming
Allen Whitehead
John Petalas
John Seaman

ELECTRICAL BOARD
Glenn Zieseniss
Frank Klassen
James Wirtz
CITY PLUMBING INSPECTOR
Fred Niemeyer
CITY BUILDING INSPECTOR
Erfried Rzonca

FINANCES

Sources of revenue: Property tax, state taxes, services, revenue sharing
Outstanding bonds: Water reserve bond $1,690,000; Sewage 30,000.
Tax rate: $13.36 per $100

MUNICIPAL INFORMATION

61 miles of paved streets
garbage pickup provided by private contract
98% street lights
water supplied from city-owned well with a capacity of 5,000,000GPD
sewage treatment plant capacity of 3,600,000
Mayor's salary $35,800.00
Clerk-Treasurer salary $31,657.00
Judge's salary $8,000.00
Council salary $1,320.00

CROWN POINT TODAY

POPULATION

	City of Crown Point	Lake County
1960 census	8,443	514,127
1970 census	10,943	546,253
1978 special census	15,840	
1980 projected census	18,000	580,000

LOCATION

Crown Point, the "Hub City," is approximately the center of Lake County. It is 735 feet above sea level. The average temperature in January is 24.7° and in July 73.7°.

Crown Point is 45 miles southeast of Chicago, 70 miles west of South Bend, and 150 miles northwest of Indianapolis.

TRANSPORTATION

U.S. Rte. 231 and Indiana Rtes. 53 and 55 go through Crown Point. The city is 10 miles from I-90, the Indiana Toll Road; 8 miles from I-80 and I-94; 3 miles from I-65; 4 miles from U.S. 30 and 5 miles from U.S. 41.

No passenger trains stop in Crown Point. The closest station for the South Shore Line and for Amtrak is in Gary.

The nearest airport is Gary Municipal. Midway and O'Hare in Chicago are usually used for commercial flights. Limousine service to O'Hare is available in both Hammond and Merrillville.

COMMUNICATIONS

One weekly newspaper is published in Crown Point: the Lake County Star. Daily newspapers from Chicago, Gary and Hammond are delivered. In addition, the Crown Point Shopping News is published weekly.

Crown Point has its own FM station, WFLM, 104 FM. WFLM operated 18 hours a day in stereo. Besides providing music, news, and other programs of local interest, WFLM is active in community involvement programs.

Television channels out of Chicago are 2,5,7,9,11 UHF 26,32 and 44.
Cable television with U.S. Cable.

HEALTH AND WELFARE

St. Anthony Hospital is located in Crown Point and Broadway Methodist Hospital just a few miles north of the city. In addition, there are hospitals in many surrounding communities.

There are 19 doctors and 9 dentists who have offices in Crown Point, as well as 4 nursing homes. Ambulance service is available through City of Crown Point.

Public assistance is administered by the Township Trustee and the Lake County Department of Public Welfare.

FIRST
National Bank
East Chicago·Merrillville·Munster
Crown Point·Indiana Harbor·Riley Plaza
663-9100
1300 N. Main St.
Crown Point
MEMBER FDIC

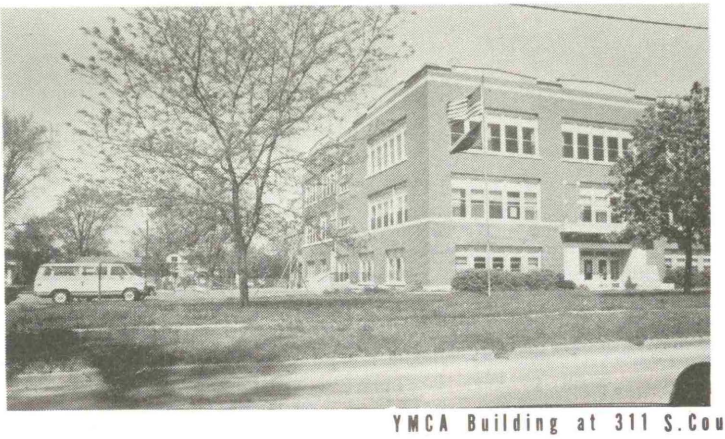

YMCA Building at 311 S.Court

RECREATION

PARKS:

North Street Park with tennis courts, ballfield, playground
Sauerman's Woods with playground, trails, picnic area
Thomas Street Park with ballfield and playground
Wells Street Park with playground
Fountain Ridge, playground
Kaiser Park with Tennis Courts
Lake County Fairgrounds with playground, swimming, hiking, fishing and picnicking
Lemon Lake County Park with playground, hiking, fishing, picnicking and riding
Stony Run County Park

OTHER FACILITIES:

public swimming pool owned and operated by the city.
swimming pool and tennis courts at Crown Point High School
school gyms and cafeterias
movie theatre, bowling alleys, public and private golf courses and skating rinks
auditorium at Crown Point High School
YMCA facilities
Tennis Courts, Taft School

ACTIVITIES:

The Southlake YMCA offers extensive programs for people of all ages at their building at 311 S. Court Street
Summer recreation program at playgrounds
Little League, Girls Softball, Babe Ruth Baseball, Panthers' Football, Biddy Basketball
Lake County Fair in mid-August
July 4th Festival
Adult education classes at high school
College extension classes at high school
Playmakers Community Theatre of Crown Point
plus many other Northwest Indiana area attractions
Century Art Association

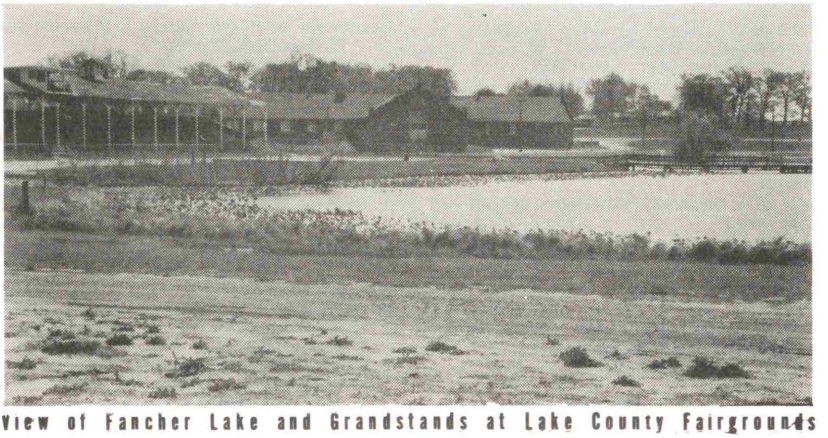

View of Fancher Lake and Grandstands at Lake County Fairgrounds

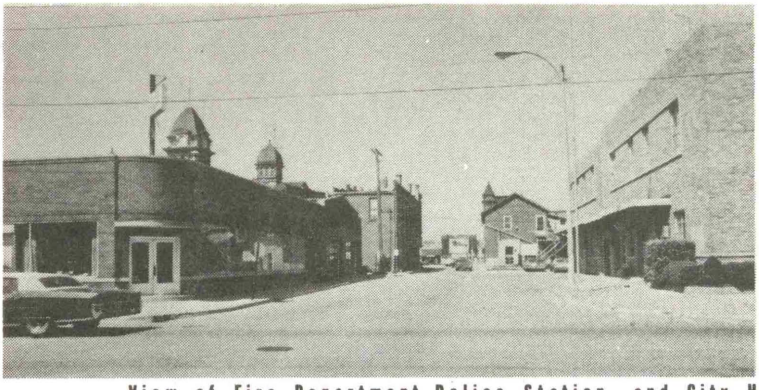

View of Fire Department, Police Station, and City Hall

POLICE DEPARTMENT

Charles P. Franko, Chief of Police
John E. Knox, Lieutenant
Marvin A. Hansen, Sergeant
Dennis D. Kaiser, Lieutenant
Garrett J. Knesek, Corporal
Jerry A. Baldwin, Sargeant
William E. Babjak, Sergeant
William A. Bish, Corporal
Bill V. Celms, Corporal
Leonard E. Homola, Corporal
Eldon W. Strong, Detective
Keith A. Hefner, Corporal
Edward A. Rysiewicz, Detective
Michael D. Verbancsics, Patrolman
Garry A. Ciochina, Patrolman
David J. Huppenthal, Patrolman
Frank A. DeFazio, Jr., Patrolman
Mark M. Ledwitch, Juvenile Officer
Dennis A. Tracy, Patrolman
Samuel R. Trapane, Patrolman
Milan R. Damjanovic, Patrolman & Canine HPL
Bradley A. Wentz, Patrolman
Mike McColly, Patrolman

Nadine Brown, Tele-Communications
Marilynn Einspahr, Secy.
Tamara Chopps, Tele-Communications
Harold Jones, Tele-Communications
Susan K. Scott, Tele-Communications
Sue Monroe, Part Time, Tele-Communications
Edward L. Davies, General Services Officer

FIRE DEPARTMENT

Gerard J. Abraham, Lieutenant
Clarence L. Bullock
James E. Bullock, Lieutenant
Duane E. Carden
Todd R. Conquest, V-Pres.
Gary E. Farley
Bruce F. Fricke
Duane W. Gettler, Inspector
John C. Gettler, Engineer
Robert T. Gettler
Rick L. Gosser
Gary Huys
Carl J. Kaiser, President
Frank A. Klassen, Asst. Chief
Robert E. Ligda
Tom A. Liss, Captain
Larry Polen
Alfred C. Schiesser, Engineer
Arnold W. Schultz
Mark A. Stahl, Lieutenant
Robert W. Szot, Secy.-Treas.
Richard M. Thomas, Lieutenant
James A. Warner
Paul F. Watland
Roland E. Wise, Chief

CIVIL DEFENSE

Headquarters-610 N. Grant Street 663-0631
Director-Les Davies 663-9390
Deputy Director-Elwyn Leas 663-3888
Sergeant of Communication-Gene Teeter
Lieutenant of Public Safety & Tornado Warning System-John Norris
Sergeant of Police-Ronald Smith
Corporal of Police-Ralph Slusser
Corporal of Supply-Donald Anderson

There are 18 active members. Equipment available includes 1 squad car, 2 M-29-S full track weasels, 1 64' base radio tower, FM radios mobil type and portables, 1 base station auxiliary generator able to supply headquarters in case of power loss, 1 mobil A.C. generator and floodlights to be used at emergency site.
In the event of a disaster, volunteers should call Civil Defense Headquarters at 663-0631 or come to the Headquarters.

CROWN POINT EMERGENCY MEDICAL SERVICE DEPARTMENT

Emergency Number 663-6188
Business Number 663-8154
Provide Advanced Life Support Emergency Ambulance Service(Paramedic)
57 E. Clark St. Crown Point

George Pyle, Jr.-Chief
Paramedics:
Dean Luebcke
Gary Gale
Mark Baumgardner
Brad Allen
Jack Allendorf
Larry Stott

Lake County Government Center

GOVERNMENT OFFICES

CITY OF CROWN POINT:

City Clerk Treasurer	104 E. Clark St.	663-0085
City Planner	102 E. Clark St.	663-0349
Civil Defense Headquarters	610 N. Grant St.	663-0631
Engineer	101 N. East St.	663-6397
Fire Department	57 E. Clark St.	663-2126
Judge	101 N. East St.	663-0274
Mayor's Office	101 N. East St.	663-0257
Police Department	100 E. Clark St.	663-2131
Public Library	214 S. Court St.	663-0270
Sewage Disposal Plant	1321 Merrillville Rd.	663-1330*
Water Dept. Billing	104 E. Clark St.	663-0085
Waterworks	1313 E. North St.	663-0475
Street Dept. Garage	610 N. Grant St.	663-3951
TOWNSHIPS: Center Township Trustee	900 W. 109th	663-0250
Center Township Assessor	528 E. 109th	663-0841
Ross Township Assessor	63 W. 68th Place	769-7667
Ross Township Trustee	8201 Taft St.	769-2111
Winfield Township Trustee	10996 Four Seasons Place	663-7027

LAKE COUNTY:

Most county offices are located at the Lake County Government Center. All offices in the Administration and Courts Buildings can be telephoned at 663-0760. The offices in the Sheriff's Police Department and the County Jail can be reached at 663-8830. The mailing address for all of these offices is as follows:

Name of official and office
Lake County Government Center
2293 North Main Street
Crown Point, Indiana 46307

other county offices are as follows:

Courts in addition to those at the Government Center
232 Russell Street, Hammond
400 Broadway, Gary
3701 Grant, East Chicago
Detention Home 3000 West 93rd Ave., C.P. 663-0211
Fairgrounds 889 S. Court St., C.P. 663-0428
Welfare Department
800 Massachusetts, Gary 1-886-6000
Food Stamps 801 Broadway, Gary 1-885-0561
(also at the Cedar Lake Opportunity Center Building) 7208 W. 145th, Cedar Lake 374-5476

STATE OF INDIANA:

Employment Security	117½ West Joliet St.	663-3304
License Bureau	212 South Main St.	663-0712
State Police, Lowell		769-6242
		374-6811
Road and Weather Information		769-8459
Vocational Rehabilitation 8500 Broadway, Merrillville		663-6595

UNITED STATES GOVERNMENT

Army Recruiting	128 South East St.	663-2380
FBI	610 Connecticut, Gary	1-886-3795
IRS	900 W. Ridge, Gary	1-800-424-1940
Navy Recruiting	119 W. Joliet	663-5659
Post Office	128 S. East St.	663-0062
Soil Conservation	208 E. Joliet St.	663-0238
Social Security	51 W. 80th Place, Merrillville	769-3461

CENTER TOWNSHIP

Center Township consists of 42 square miles. This includes the portion of the City of Crown Point south of 101st Avenue and the east half of the Town of Cedar Lake between 101st and 149th Avenues. Population is approximately 23,501. The assessed valuation of the total township is $46,820,510 , the assessed valuation of the unincorporated area is $20,806,390 and the assessed valuation of the Cedar Lake area is $7,558,260. The tax rate is $9.13 per $100 in the unincorporated area, $11.75 per $100 in the Cedar Lake area, and $12.07 per $100 in Crown Point.

Center Township has a trustee and advisory board form of government. Elections are held every four years with 1984 the election year.

The duties of the Township Trustee are to keep records of all officials proceedings, to receive and pay out all monies belonging to the township, to care for and manage all township property, and to be responsible for fire protection. In addition, the Township Trustee is the overseer of the poor, providing emergency, temporary assistance for medical, food, utilities, etc. He assists recipients to find a program that will benefit and prepare them for a more useful and secure future.

The duties of the Township Advisory Board, with three members, are to advise the Trustee, elect its officers, examine and approve the Trustee's budget, keep records of business transactions, and make additional transactions.

The following services are provided by the township:

1.) County Police
2.) Fire protection by contract with the City of Crown Point for payment of the men with equipment being financed by the township.
3.) Ambulance service by contract with Crown Point City. The Township is not mandated to furnish ambulance service but is the only government agency that has the authority to contract and pay for such service with the exception of the county.
4.) The Assessor places assessed value on taxable property and collects dog tax.

Officials Of Center Township

CENTER TOWNSHIP ASSESSOR

Martha Wheeler
528 W. 109th Avenue Phone 219-663-0841

CENTER TOWNSHIP TRUSTEE

Hillard L. Witten
900 W. 109th Avenue Phone 219-663-0250

CENTER TOWNSHIP PRECINCT MAP

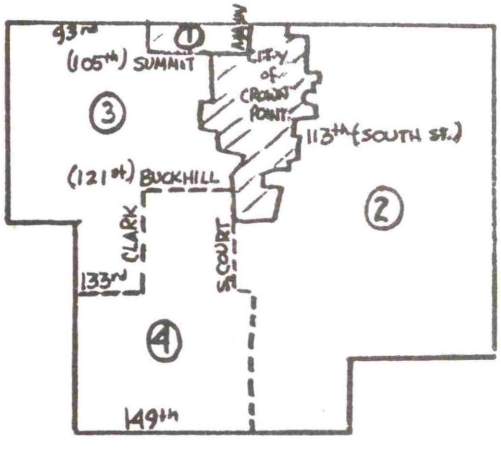

PRECINT VOTING PLACES

1. Moose Lodge
   1111 N. Main
2. Lake County Home
   2209 E. 113th
3. 4-H Building
   Lake County Fairgrounds
4. 4-H Building
   Lake County Fairgrounds

Residential
Farms
Commercial

RED CARPET®

MILLER REALTY

REALTOR®

Each Red Carpet Office Is Independently Owned & Operated

MULTIPLE LISTING SERVICE
MLS

102 North Indiana
—Crown Point—

663-2400 - 769-2402

CROWN POINT COMMUNITY SCHOOL CORPORATION

The Crown Point Community School Corporation included six elementary schools, one junior high school, and one senior high school with a total enrollment of 5054 students. Two private schools in Crown Point, St. Mary's and Trinity Lutheran enroll an additional 604 students.

Crown Point Senior High School is accredited by the North Central Association for Schools and Colleges, as is Taft Junior High School, and by the Indiana State Department of Public Instruction.

The average cost of educating each student in the Crown Point School System is $2,251 as compared to the national average of $2,400.

The gross budget of the Crown Point Community School Corporation is approximately $10,000,000. Local taxes provide 31.25% of the income; county taxes provide 3.08%; the State of Indiana provides 63.90%; and 1.77% is provided by other sources.

The school corporation operates 38 school buses over 69 daily routes, transporting 60% of the student population. The annual cost for transportation is approximately $984,220.

There are 283 instructional personnel in the school corporation and approximately 140 in various supportive services for a total of approximately 423 staff members.

The office of the Crown Point Community School Corporation is presently located at 200 East North Street. The telephone number is 663-3371.

The Board of School Trustees regular meeting date is scheduled for the fourth Monday of each month at 7:00 PM in the Administrative Service Center. The public is invited to attend.

A Special Education Center is located on the north side of the city. It serves students from 10 districts in the County.

The Lake County Association for the Retarded's South Development Center is located in the southern part of the city.

Nursery schools in Crown Point include: The Learning Tree Nursery School; The Little Red School House; Playhouse Day Care Nursery & Kindergarten; and Punch 'N Judy Day Care Center. In addition, area towns offer additional preschools.

Area universities and colleges include Indiana University Northwest in Gary; Purdue University Calumet in Hammond; Calumet College in East Chicago; and Valparaiso University in Valparaiso.

SUPERINTENDANT
Charles R. Bigler
TREASURER
Leona Stanger
ADMINISTRATIVE ASSISTANT IN TRANSPORTATION & FOOD SERVICE
L.J. Jones
BUILDING & GROUNDS DIRECTOR
George W. Antal

MEDIA SERVICES
Evelyn Slaughter
ASSISTANT SUPERINTENDENT OF INSTRUCTION & PERSONNEL
James T. McCormick
SECRETARY
Teresa Akey

G & G CREDIT CONTROL CORP.
Network Affiliate Of Business Revenue Systems, Inc.
114 S. Main St., PO Box 630 Crown Point, IN 46307
Collections 663-9090

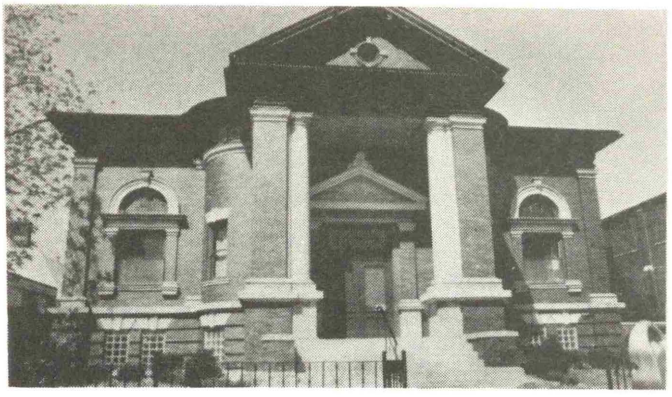

CARNEGIE CENTER is the refurbished Old Library used for Community Activities

CROWN POINT COMMUNITY LIBRARY

214 South Court Street
663-0270
John Castleman, Director

The Crown Point Community Library serves the approximately 28,000 people living in Center and Winfield Townships. According to Indiana State Law, the library is governed by an appointed, unpaid seven member board of local citizens.

Indiana public libraries are funded by local taxes (65%), state taxes, and library generated revenues. The 1983 tax rate for CPCL was $.4277 per $100 of assessed evaluation.

Because CPCL participates in a number of reciprocal agreements, library members have access to millions of books from thousands of libraries, academic and public, throughout the world.

Free library cards are available to Center and Winfield Township residents upon completion of registration requirements.

Free circulating materials include audio cassettes, cassette players, fiction and nonfiction books, large print books, magazines, newspapers, paintings, pamphlets, paperbacks, recordings, 8 mm and 16 mm films, and video cassettes.

Noncirculating materials include the special Indiana Collection, maps, reference books, telephone directories, oral history cassettes.

Equipment for use in the library include a copy machine, microfiche printer, film strip projector, cassette and record players.

Carnegie Center, 223 South Main Street adjoins the CPCL and has rooms available for public meetings.

Library hours are: Monday through Thursday, 9 a.m. to 8 p.m.; Friday and Saturday, 9 a.m. to 5 p.m.; closed on Sunday.

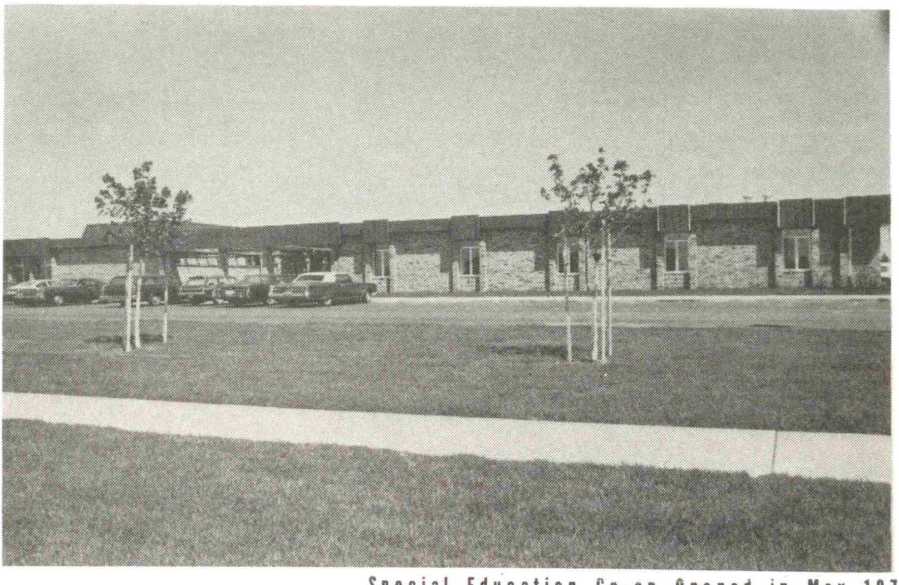

Special Education Co-op Opened in May 1976

CENTRAL LIBRARY-LAKE COUNTY PUBLIC LIBRARY

The Central Library is the main library in the Lake County Public Library System. It provides full service to residents of Crown Point and Lowell by terms of a contractual agreement signed by all three library boards.

The system has branches in 13 communities with the Central Library at 1919 West Lincoln Highway (U.S. 30) in Merrillville. The system is spread throughout the middle portion of Lake County from Illinois state line to the western boundary of Porter County. The Lake County system has a collection of 412,000 books, 12,000 phongraph records, 1,000 films, 176 art reproductions, and 1,300 periodicals.

The Central Library has a collection of 20,000 non-circulating reference books and 107,000 circulating fiction and non-fiction books. Also housed there are pamphlet files, microfilms, magazines, newspapers, photocopiers, and a large Indiana collection.

Material on almost any subject is available. If the information needed can't be found locally, the trained reference staff will contact the outside source best able to satisfy the inquiry. A teletypewriter exchange (TWX) keeps the library in contact with the Indiana State Library, colleges, universities, and medical schools in the state. A telephone reference service is another fast method of getting information. A patron may call the library with a question and the public services librarians will either answer him immediately or return the call as soon as they can fill the request.

A cardholder of the Crown Point-Center Library may charge out the circulating books from any of the 14 libraries in the Lake County Public Library System. He may either come to the library or call to reserve a book and have it sent to his library. He may return the book to the Crown Point-Center Library if it is more convenient as it will be taken from there to the Central Library by daily courier.

Audio-visual Services, on the lower level of the Central Library, loans films and records to patrons of Crown Point and Lowell as well as those in its own area. The service, with 1200 films in 8mm., 16mm., and filmstrips, is available to all patrons 18 years and older. The films may be reserved by coming to the Audio-Visual Services at the Central Library or by calling them to have the film sent to the Crown Point-Center Public Library. Three days notice is required to obtain films by the latter method. Records of all types of music as well as languages, dance lessons, etc. may be borrowed for two weeks with no renewals.

The Central Library is open seven days a week during the school year and Monday through Saturday in the summer. Hours are 9:00 to 9:00 Monday through Friday, 9:00 to 5:00 Saturday, and 1:00 to 5:00 Sunday. Telephone numbers are 663-8350, 769-3541 and 374-9563.

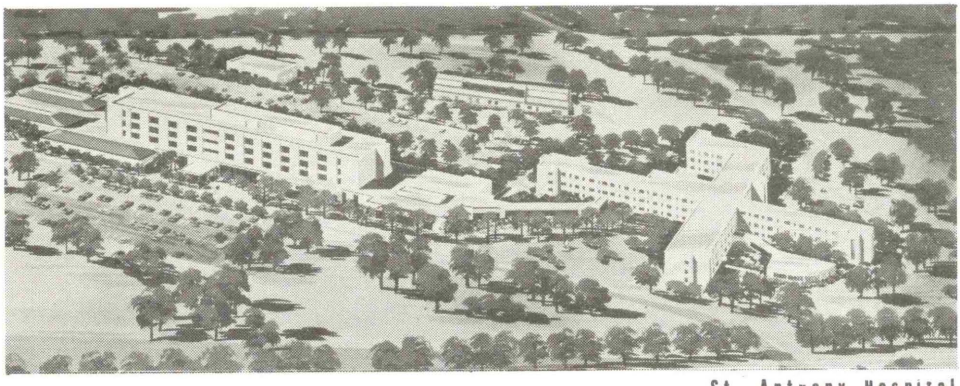

St. Antnony Hospital.

CHURCHES

First Assembly of God of Merrillville
7525 Taft, Merrillville 769-3601
Dr. ClJ. Campbell, Pastor
New Life Christian Center
134 S. Main, Crown Point 662-0012
Bethel Baptist Church
7601 Whitcomb, Merrillville 769-8587
Rev. Marvin B. Troyer, Pastor
Rev. Kevin E. Hartman, Assoc. Pastor
Emmanuel Baptist Church
4027 W. 113th, Crown Point 663-2937
First Baptist Church
5201 W. 109th, Crown Point 663-0312
First Baptist Church of Merrillville
125 E. 73rd Avenue, Merrillville 769-2874
South Park Baptist Church
9903 Merrillville Rd., Crown Point 663-3950
Rev. Wayne VanderWier
First Baptist Church
5201 W. 109th, Crown Point 663-0312
Rev. Philip Russell, Pastor
South Lake Fundemental Baptist Church
125 N. Court, Crown Point 662-1815
First Christian Church
495 S. Indiana, Crown Point 663-1853
Walter Puckett, Minister
Michael J. Holland, Minister
Merrillville Church of Christ
7071 Broadway, Merrillville 769-7322
Suburban Christian Church
150 W. Anderson, Crown Point 663-6890
Central Christian Church
8600 Taft, Merrillville 736-8555
First Christian Reformed Church
11719 Grant, Crown Point 663-3643
William H. Kooienga, Pastor
Christian Science Reading Room
212 S. Main, Crown Point 663-5587
Church of Christ
1055 W. 73rd Ave., Merrillville 738-2494
Crown Point Church of The Nazarene
701 E. Clark, Crown Point 663-4785
Rev. Gene Clark, Pastor
First Church of The Nazarene-Merrillville
2408 W. 78th Avenue, Merrillville 769-2240
St. Constantine & Helen Greek
Orthodox Cathedral
Hellenic Cultural Center
8000 Madison, Merrillville 769-2481
St. Elijah Serbian Orthodox Church
8700 Taft, Merrillville 769-2122
Anglican Church of St. Andrew
8300 Broadway, Merrillville 769-4224
St. Christophers Episcopal Church
12718 Marshall, Crown Point 663-0559
Trinity Free Methodist Church
8650 Grand Blvd., Merrillville 942-9923

Jehovah's Witnesses
501 Pratt, Crown Point 663-6550
Emmanuel Lutheran Church
5375 Harrison, Merrillville 980-9607
Rev. Donald Weber, Pastor
Prince of Peace Lutheran Church
6795 Broadway Merrillville 769-5631
Trinity Lutheran Church
250 S. Indiana, Crown Point 663-1578
Lothar Thoelke, Pastor
William Allison, Pastor
Trinity Memorial Lutheran Church
7950 Marshall, Merrillville 769-5376
Our Shepherd Evangelical Lutheran Church
1515 W. 93rd Ave., Crown Point 663-5853
Rev. Donald L. Thompson

First United Pentecostal Church
1640 W. 93rd Avenue, Merrillville
769-2585 & 736-5722
Robert Stroup, Pastor
First Presbyterian Church
218 S. Court, Crown Point 663-2255
First Presbyterian Church of Merrillville
7898 Taft, Merrillville 769-5374
Our Lady of Consolation
8303 Taft, Merrillville 769-1755
St. Andrew Church
801 W. 73rd, Merrillville 769-8534
St. Joan of Arc Church
200 E. 78th Place, Merrillville 769-1973
St. Mary Church
Rectory: 321 E. Joliet, Crown Point 663-0044
St. Matthias Church
12505 Marshall, Crown Point 663-2201
Sauk Trail Unitarian Universalist Fellowship
663-5245
Peace United Church of Christ
1001 W. 73rd., Merrillville 769-4585
St. John's United Church of Christ
12213 Grant, Crown Point 663-1608
Calumet District Office United Methodist Church
500 W. Lincoln Hwy., Merrillville 769-6122
Church of The Four Seasons United Methodist
9100 E. 109th, Crown Point 663-7803
Richard Lyndon, Pastor
First United Methodist Church
352 S. Main, Crown Point 663-1515
Rev. Daniel J. Berger, Pastor
Cindy L. Haley, Assoc. Minister
Merrillville United Methodist Church
305 E. 68th Place, Merrillville 769-4101
Wesleyan Church
2920 W. 73rd Place, Merrillville 769-1887

MEMBERS OF THE CHAMBER OF COMMERCE

ADVERTISING/PUBLIC RELATIONS/ MARKETING/DESIGN

John C. Ensweiler
213 Maxwell Avenue
105 N. Main Street, Suite 201 663-1227 & 663-0004

AGRICULTURAL SOCIETY

Lake County Agricultural Society
Harold Meeker
PO Box 327 663-2990

AMWAY DISTRIBUTOR

Crown Enterprises & Associates
Gloria Pastuszak
PO Box 198 663-2015

ANTIQUE SHOP

Court House Square Antiques
John Cain
Court House Square 663-7670

APPLIANCES

Fase's TV & Appliance
Paul Wyatt
1198 N. Main Street 663-6642

APARTMENTS

Novogroder Companies, Inc.
Rose Miller
Cedar Point Apartments
5500 Cedar Point Drive 769-1880

ARCHITECTS

R. Keilman Associates, Inc.
Ray Keilman
111½ W. Joliet Street 662-0580

ART GALLERY

Court Gallery
Steve Polomchak & Mark Polomchak
Court House Square

ARTS & CRAFTS

Nancy's Needlework Shop & Calico Court
Sharon Bartos
Court House Square 663-7951

Russell's Country Depot
David L. Russell
120 W. Clark Street 663-3768

ATTORNEYS

Barber & Sorbello
Herman Barber, Jr., & John Sorbello
517 N. Main Street 663-5818

Brown & Chael
Jim Brown & Paul Chael
1164 N. Main Street 663-7020

William F. Carroll, Attorney
101 N. Main Street 663-1298

Gastevich, Pete, Sufana & Willardo
Vladimir Gastevich
One Professional Center, 2110 N. Main Street
662-0013 & 736-5555

David H. Nicholls
117½ W. Joliet Street 663-6508

AUTOMOBILES

Bob Anderson Pontiac, Inc.
Bob Anderson
1510 N. Main Street 663-0868

Art Hill, Inc.
Charles Dietz
901 W. Lincoln Hwy., Merrillville 738-5330

Carroll Chevrolet, Inc.
George Carroll & William Kennedy
1800 N. Main Street 663-3000

Merrillville Toyota, Inc.
Lou Marino
1000 N. Main Street 769-0350

AUTO LICENSE BUREAU

Crown Point Auto License Branch
Patricia Werline
212 S. Main Street 663-0712

AUTO REPAIR

B & P Frame & Auto, Inc.
Bob Turner-Pat Turner
1003-007 N. Main St. 663-1855 & 769-2557

Liss Body & Paint Shop, Inc.
Tom Liss & Larry Saylor
1020 E. Summit Street 663-0989

AUTO SERVICE

Condron Auto Service, Inc.
Bill Condron
1122 N. Indiana Avenue 663-3050

Graves Auto Supply, Inc.
Marvin M. Graves
201 N. Court Street 663-0278

Pro Auto Service, Inc.
Jerry McGarr
650 W. 109th Avenue 663-0045

AUTOMOBILES-USED

All American Auto Sales
Michael Haney
1120 N. Main Street 663-7773

BAKERY

D & M Mfg
Crown Foods
208 S. Main Street 663-0170

BANKS

Bank One
Rita Sampson
219 N. Main Street 663-1688

MEMBERS OF THE CHAMBER OF COMMERCE-Continued

The First Bank of Whiting
Jim Niermeyer
117 E. Joliet Street 663-5100

First National Bank of East Chicago
Mary Phillips
1300 N. Main Street 663-9100

Gainer Bank
Michael L. Grant
115 S. Court Street 663-3144
Theodora E. Prieto
1126 N. Main Street 663-1150

Lowell National Bank
Don Cowan
700 N. Main Street 662-0060

Mercantile National Bank
Jim Smith
2012 N. Main Street 663-0750

BARBER COLLEGE

Southlake Barber Academy
Joe & Nancy Barsic
105 S. Court Street 663-4184

BEAUTY AIDS

Mary Kay Cosmetics
Connie Zirzow
662-0140

BEAUTY SALONS

Colonial Beauty Shop
Darlene Hopp
104 N. Main Street 663-3816

The Court Hair Designers
Susan L. Young
126 N. Court Street 663-0050

Heads Up
Jane Fuchs
192 W. Joliet Street 662-0333

BICYCLES & PARTS

Claussen's Hobby & Bike Shop
Tom Claussen
104 W. Clark Street 663-3086

BOOKS & GIFTS

The Script Shoppe
Kathryn Eucce
Court House Square 663-6504

BUILDERS

Building Industries Association of Northwest Indiana
2200 N. Main Street 736-1575

F.W. Bieker Construction Corp.
Robert Bieker
620 N. Indiana Avenue., PO Box 256
663-1338

J & J Remodeling
Tom Finnerty
5205 W. 125th Avenue 663-6418 & 769-3239

CANDY & NUTS

Candy Cove
Judith Sliwinski
Court House Square 663-4838

CARDS & GIFTS

Golden Crown Gifts, Inc.
Cindy Balko & Phyllis Sinal
106 N. Main Street 663-6480

CARPETING

Crown Carpet & Linoleum, Inc.
Gene Claus & William M. Smock
401 E. Goldsboro 663-1419

Main Street Carpet & Linoleum
Dave Cooper
105 N. Main Street 663-3939

CLEANERS

Crown Point Cleaners
Bob Zondor & June Zondor
600 N. Main St. 663-6659 & 736-0301

Value Cleaners
Elliot Gross
112 N. Main Street 663-5738

CLOTHING STORES (MENS)

Craig's Clothing
Ric Parker
132 S. Main Street 663-2545

Falvey's Men's Store
Al Minix
111 W. Joliet Street 663-0142

COFFEES, TEAS, BULK SPICES & ASSESSORIES

The Coffee Merchant
Richard K. Morgan
Court House Square

COIN, STAMP, JEWELRY & BASEBALL CARDS

Craig A. Maud, Coin, Stamp, Jewelry & Baseball Cards
Craig A. Maud
1224 N. Main Street 662-1336

COLLECTION AGENCIES

G & G Credit Control
Thomas E. Little
Div. Business Revenue Systems
114 S. Main St., PO Box G 663-9090 &
738-9020

COUNTRY CLUBS

Lakes of the Four Seasons Golf & Country Club
Kenneth L. Geitz
1048 Lake Shore Drive 988-2581

Pheasant Valley Country Club
Kevin Naum & Lee Naum
3838 W. 141st Avenue 663-5000

MEMBERS OF THE CHAMBER OF COMMERCE-Continued

South Shore Country Club
Cecil Hayes
14400 Lake Shore Drive, Cedar Lake
374-6070

Summertree Golf Course
2323 E. 101st Avenue 663-0800

COLOR LAB

Burrell Colour, Inc.
Donald J. Burrell
1311 Merrillville Road 663-3210

CPA

Terry McMahon & Co., P.C.
Terry McMahon & Robert Kendall
109 E.Joliet Street 663-3603 & 769-3164

Fred R. Slosson, CPA
119 N. Indiana Avenue 663-6555

CREDIT UNIONS

Tech Federal Credit Union
Michael Hussey
10951 Broadway 663-5120

DANCE STUDIOS

Helen's Dancing School
Helen Casamassa
12215 Kingfisher 663-8455

Shirley's Dance & Gymnastics Center
Shirley Ross
113½ W. Joliet Street 663-6000

CHIROPRACTIC CENTER

Lysiak Chiropractic Center, Inc.
Ken Lysiak
1314 N. Main Street 663-5750

DENTAL

Kim A. Kessler, D.D.S.
9151 E. 109th Avenue, Suite D 663-6579

Dr. Jerry Lambert
301 S. Court Street 663-6454

Dr. Robert Mayden
250 N. Main Street 663-2576

Popovich Dental Corporation
James G. Popovich, D.D.S.
223 S. Court Street 663-0252

DEPARTMENT STORES

Huber's Department Store
Edwin Huber & David Huber
108 N. Main Street 663-0022

DEVELOPER

Milo F. Vale & Co.
Milo F. Vale, Jr.
416 E. 86th Avenue, Merrillville 769-1335

DIET CENTER

Diet Center
8500 Broadway Blvd., Merrillville 736-7546

DRESS SHOPS

The Boutique
Lavern Hood & Helen Dance
112 S. Main Street 663-6403

Levine's Boston Store
Vickie Hetrick
118 S. Main Street 663-0412

Lipay's Women's Wear
Melinda Irvin
115 W. Joliet Street 663-1962

The Specialty Shop
Dana Cooper
136 S. Main Street 663-1656

DRUG STORES

Walgreens
Barney Shimley
219 N. Main Street 663-4311

ELECTRICAL SERVICE

Credent Electric, Inc.
Don Johnson
700 N. Jackson 769-4437

ENDOWMENTS

Lutheran Home of Northwest Indiana
Endowment Corporation
Michael K. Britain
1200 E. Luther Drive 663-3860

ENGINEERS

Ploog Engineering
Max H. Ploog
814 N. Indiana Avenue 663-2854

EXCAVATING & SEWER CONTRACTOR

Saager & Saager
Robert Saager & Virginia Saager
PO Box 456 738-2051

FARM BUREAU

Lake County Farm Bureau
Ralph Hopkins
402 N. Jackson 663-0018

FORMALWEAR

"A Formal Affair"
Mary Brumm
Court House Square 662-0466

FUNERAL HOMES

Geisen Funeral Home
Robert Geisen
109 N. East Street 663-2500

Little Funeral Home
811 E. Franciscan Drive 663-4302

FURNITURE (Amish Crafted)

Carousel Gift Shoppe
Diana Donaldson & Helen Guritz
105 S. Court Street 663-6689

MEMBERS OF THE CHAMBER OF COMMERCE-Continued

GIFTS-UNIQUE HANDCRAFTED

The Copper Butterfly
Penny Ziemak
Court House Square 663-1506

GIFTS (UNIQUE-IMPORTED)

LaFleur
Imgard Claussen
Court House Square 663-4527

Polana Imports
Court House Square 663-8030

GOLFCARS

Professional Golfcar Corp.
Bill Landske
505 N. Grant Street 663-7333

HAIR CARE SUPPLIES

Hairess Corporation
George & Ronnie Royster
880 Industrial Blvd. 662-1060

HARDWARE

ACE Hardware, Inc.
9325 Broadway, Merrillville 738-1933

Horst's Hardware
Jack Gilbey
204 S. Main Street 663-4070

FABRIC STORE

Sew Cute Fabrics
Debra White
113 E. Joliet Street 663-3223

FINANCIAL INSTITUTIONS

Avco Financial Service
Steve Elser
101 N. Main Street 663-2770

Citizens Federal Savings & Loan Assn.
Rebecca D. Rees
155 N. Main Street 663-4758

Indiana Federal Savings & Loan Assn.
Caroll E. Cordeau
310 E. Joliet Street, PO Box 235 663-0865

Peoples Federal Savings & Loan Assn.
Andrew S. Kyres
7915 Taft Street, Merrillville 769-8452

FLORISTS

Heritage Flowers, Inc.
Robert L. Schramm
51 W. Walnut Street 663-1640

Lake County Greenhouse Corp.
Erma Feder
905 E. North Street 663-2710

FOOD STORES

Jewel/Osco
Jeff Hostetler
1276 N. Main Street 662-0080 & 662-0082

Key Market
Scott Bissonnette
218 S. East Street 663-0304

Luke's Market Basket Super Valu
Luke Dance
200 Franciscan Drive 663-3345

HEATING

Westphal's Heating & Air Conditioning
William R. Fuchs & Werner Fuchs
114 Hack Court 663-0053

HISTORICAL

Lake Court House Foundation, Inc.
Peter Hicks
Court House Square, PO Box 556 663-0660

HMO

Physician's Choice of Northwest Indiana
100 E. 90th Drive, Merrillville
769-7264 & 663-2436

HOBBY SHOP

Claussen's Hobby & Bike
Tom Claussen
104 W. Clark Street 663-3086

HOTEL

Hotel Crown Point
Yolanda Amati & Louise Amati Riddle
114 Nichols Street 663-9795

ICE CREAM SHOP

Baskin-Robbins Ice Cream
219 N. Main Street 663-4121

INSURANCE

Charles & Casassa Insurance, Inc.
Doug Charles CIC, Ron Casassa &
Steve Wlazlo
408 N. Main Street 663-2600

Fleming, Bates & Barber Insurance, Inc.
Gordon Bates
216 E. Joliet Street 663-2483 & 769-5333

S.E. Garner Agency, Inc.
Syd Garner
134 S. Main Street, PO Box 168 663-0683

Johnston Insurance Agency, Inc.
Timothy Johnston
114 N. Main Street, PO Box 227 663-0314

Knight Insurance Agency, Inc.
James Knight
417 N. Main Street, PO Box 100 663-2801

Joseph Nerney, CLU
CIGNA Individual Financial Services
417 N. Main Street 663-3180

State Farm Insurance
Bob Rees
625 N. Main Street 663-7337

MEMBERS OF THE CHAMBER OF COMMERCE-Continued

INVESTMENTS-SECURITIES

First Affiliated Securities, Inc.
Frank Reckert
400 N. Main Street 663-7541

Edward D. Jones & Co.
Fred Perry
158 N. Main Street 663-3240

JEWELRY

Mott's Jewelry
L.F. Brouillette
210 S. Main Street 663-1780

Stroup Jewelers
Thomas McEvilly & Loretta McEvilly
9 N. Court Street 663-0207

Tiara Jewelers, Inc.
Pete Hernandez
Court House Square 662-0311

LAWN & GARDEN SERVICE

McMahan Lawn & Garden, Inc.
Harold Fronek
810 N. Indiana Avenue 663-0444

LIQUOR STORE

Liquor Bucket
Peter Blanco, Jr.
1304 N. Main Street 769-2077 & 662-1077

LUMBER COMPANIES

Root Lumber
Clayton Root
527 Sheridan 663-4421

Wolohan Lumber Company
Joseph F. Hill
801 W. 113th Avenue 662-0400

MANUFACTURING

A & B Manufacturing Co., Inc.
Tom Bothwell
1019 E. Summit Street 663-4540

Balemaster Division
East Chicago Machine Tool Corp.
Hiliary A. Raab, Jr.
980 Crown Court 663-4525

BMI Refractories
Domenic Cuffia
816 E. Porter Street 663-0702

Industrial Machine Corp.
William Burrell & Buck Hirsch
1201 Merrillville Road 663-6100

Hugh J. McLaughlin & Son, Inc.
William K. Wampler
614 N. Indiana Avenue 663-0985

Merz Machine & Tool, Inc.
C.C. Rippy & Robert Cordeau, Jr.
920 N. Main Street 663-0870

Rohder Machine & Tool, Inc.
Vernon J. Rohder & Michael Rohder
1023 E. Summit Street 663-3697

Vir-Ma Industries, Inc.
Effie & Mike Koutouzis
770 W. 109th Avenue 663-3474

MEAT MARKETS

Crown Meat Market
Horace S. Winter
110 S. Main Street 663-0407

Don's Butcher Shoppe
Don Obert & Diane Obert
112 Indiana Avenue 663-5336

MEDICAL CENTER

St. Anthony Medical Center
Main & Franciscan 663-8120

MUSIC STORE

The Music Seller
David Owen
205 S. Main Street 662-1275

NEWS SERVICE

Community News Service, Inc.
Harold Schieve
108 S. Main Street 663-4006

NEWSPAPERS

Star-Register Newspapers
Roland Wise
15 N. Court Street, PO Box 419
663-0083 & 663-4212

Post Tribune
Tom Hartzell
1065 Broadway, Gary 881-3003
112 W. Clark Street 663-0060

The Times
417 Fayette Street, Hammond
Bob Cooper
5201 Fountain Drive, Suite D 769-6040

OFFICE SUPPLIES

Off The Square
Marie Van Slyke-Bean
120 N. Main Street 663-2559

OPTOMETRISTS

Dr. Charles E. Rinehart
301 S. Court Street 663-0136

Bruce R. Smith, O.D.
321 N. Main Street, PO Box 438 663-5960

PAINT & WALLPAPER DEALER

Van Prooyen Paint Center
811 N. Main Street 663-2302

PETROLEUM

Conquest Oil Co., Inc.
Leslie Conquest
PO Box 173 663-0063

MEMBERS OF THE CHAMBER OF COMMERCE-Continued

PHARMACY-SICKROOM SERVICE

Wendt Bros. Drugs, Inc.
J.L. Wendt, Jr.
104 S. Main Street 663-0210

PHYSICAL THERAPY

Calumet Rehabilitation Services, Inc.
Susan R. Berka
1312 N. Main Street, Suite D 662-1018

PHYSICIANS

Dr. Mary Carroll
124 N. Main Street 663-0483

Crown Point Clinic, Inc.
Dr. Peter Gutierrez
12110 Grant Street 663-7000

PODIATRY

Alan Stack, D.P.M.
250 N. Main Street 663-6520

PRINTING

Cuney's Printing Company
Cuney Kaiser & Sherri Ham
306 E. Goldsboro 663-1790

Kwik-Kopy Printing
Darwin Koedyker
1194 N. Main Street 663-7799

L.E. Laney & Son, Inc.
Robert Laney
1027 E. Summit Street 663-0722

PUBLIC RELATIONS

Lake View Associates
Judith Root-Taylor
422 Lake Street 663-7818

RADIO STATIONS

Radio Station WWJY-FM-104
John Meyer
10200 S. Broadway 663-7311

Radio Station WZVN-FM-107
Jim Holly
PO Box 311, Lowell 738-1730

REALTORS

All Seasons Rea]ty, Inc.
Stephen J. Tokar, III
405 N. Main Street 663-2536 & 769-9300

Century 21/McColly Realtors
Fredde Nicholls
927 Pettibone 663-4336 & 769-0100

The Corning Co., Inc. Realtors
Ray Corning & Vera Corning
1312 N. Main Street 663-7999 & 769-3505

Otto G. Fifield, Inc.
Bill Fifield & James Fifield
603 N. Main Street 769-9380

Price Realtors
Allen E. Hughes
5124 Pine Island Court 769-1440

Property Junction Real Estate
P.J. Van Der Vort
212 S. Main Street 663-0303 & 769-0303

Red Carpet-Miller Realty, Inc.
Allen Miller
102 N. Indiana Avenue 663-2400

Wille & Stiener Associates
Clarence Wille
707 N. Main Street 663-2990

RECORDS & VIDEOS

Ja-Mar Records & Videos
Jim & Mary Zaronis
126 S. Main Street 663-5505

RECREATION

Southlake YMCA
Suzy Kull
311 S. Court Street 663-5810

RENTAL SERVICE STORE

Crown Rentals, Inc.
Richard P. Bieker
620 N. Indiana Avenue 663-0164

RESTAURANTS

Bronko's of Crown Point
Nick & Kathy Tarailo
1244 N. Main Street 769-3125

Burger King
Rex Johnson
1137 N. Main Street 663-0733

Crown Kitchen
Angelo Pappas
111 N. Main Street 663-7466

The Courtyard
Cathy Martin
101 S. Court Street 662-1868

Fiesta Mexico Restaurant
Amparo Verduzco
1 N. Court Street 663-5890

Kentucky Fried Chicken
Terry Robinson
301 S. Main Street 663-0878

Little Caesars
805 N. Main Street 663-5900

Louis' Bon Appetit
Louis Re'tailleau
302 S. Main Street 663-6363

McDonald's Restaurant
Rick Lind
135 N. Main Street 663-8266

Papa's Deli
Angelo Dimolis
119 W. Joliet Street 663-9745

Rax Restaurant
Michael Brown
616 N. Main Street 662-1434

MEMBERS OF THE CHAMBER OF COMMERCE-Continued

Taco Bell
Terry Forrest
1150 N. Main Street 663-5333

Valentino's
Stacy Smith-David Jaroscak
Court House Square 663-4812

Yesterday's Pizza King
Gloria M. Denney
212 S. Main Street 663-1920

SCHOOLS

Crown Point Community School Corp.
Charles Bigler
200 E. North Street 663-3371

SECURITY SYSTEMS

National Guardian Alarm Services
Michael T. Golden, Sr.
9219 Indianapolis Blvd., Highland 924-1404

SERVICE STATIONS

Lloyd's Mobil Service
William Lloyd Chandler
702 E. Joliet Street 663-5086

Segert Standard Service
Vern Segert
201 N. Main Street 663-3526

Thrifty-7 Welsh Oil, Inc.
Barbara Cooke
1136 N. Main Street 769-9069

Wagners Standard Service
Bill Wagner
East & Joliet Street 663-9790

SHOE REPAIR & LOCK SERVICE

Phil & Son Shoe & Lock Service
Al Pante
1192 N. Main Street 663-5757

SHOE STORES

Barney's Shoes & Boots
George Schilling
113 N. Main Street 663-0463

Hub Bootery
John Dockus
116 N. Main Street 663-0463

SKATING RINK

Roller Crown Skating Rink
Les Mitchell
1033 E. Summit Street 663-3554

SPORTSWEAR (LADIES)

Mallard Crest
Judith Sliwinski
Court House Square 663-4838

SPORT SHOP

Wood Sport Shop
Morris M. Wood
613 N. Main Street 663-2160

STAINED GLASS

Stained Glass & Wood Connections
Jane Langbehn
Court House Square 662-1817

STATIONERY & PUZZLE SHOP

Stationery, Cards, Jigsaw Puzzles, Mobiles, Toys
Janet Holley & Dorothy Belanger
Court House Square 662-1909

TIRE CENTERS

Goodyear, Levin Tire Center
Berry Levin
Ed Jackson, Mgr.
501 N. Main Street 663-1876

Illiana Tire Service
Del Popowski
142 N. Main Street 663-7448

TITLE COMPANIES

Chicago Title Insurance Company
Ken Mills
2200 N. Main Street, PO Box 110
663-2289 & 769-6918

Ticor Title Insurance
Dave Wilcox
107 N. Main Street, PO Box 320 663-5160

TRAVEL AGENCY

Crown Travel
Dottie Bosetti
113 W. Joliet Street 663-5788

Tri-State Coach Lines, Inc.
Larry Hunter
2101 W. 37th Avenue, Gary 944-1200

TUXEDO SERVICE

Sears Tuxedo Service
Nancy L. Rhodes & Lorrie Cook
2300 Southlake Mall, Merrillville 738-5000

UNIVERSITY

Indiana University Northwest
Dr. Lewis Ciminillo
3400 Broadway, Gary 980-6678 & 980-6515

UTILITIES

Indiana Bell
Larry Hubbard
2646 Highway Avenue, Highland 977-5616

Northern Indiana Public Service Company
Art Bramble
130 N. Main Street 663-1000

VIDEO MOVIE SALES & RENTAL

Video Visions
Dennis & Linda Gumbert
516 N. Main Street 663-5838

MEMBERS OF THE CHAMBER OF COMMERCE-Continued

WESTERN WEAR

Happy Note Tack Shoppe
Judith A. Hein
10623 Cline Avenue 365-4483

YOGURT STORE

Holy Cow! It's Yogurt
Robert Punak
1190 N. Main Street 663-5833

MEDICAL CENTER

St. Anthony Medical Center, Inc.
Eugene Iker
St. Anthony Home, Inc.
Edward Koerner
Holy Family Child Care Center, Inc.
Sister M. Christine Brzozowski
Main & Franciscan 663-8120

CROWN POINT ORGANIZATIONS

Altar & Rosary Society
321 E. Joliet Street, Crown Point
Barbara Badanish
American Association of Retired Persons
Crown Point Chapter-3210
Kenneth Lantigua
American Legion Post #20
1401 N. Main Street, Crown Point
Andrew Knopic, Commander
American Legion Post #20 Auxiliary
1401 N. Main Street, Crown Point
Shirley Lakomek
American Association of University Women
AARP
Pat Greulich
Boy Scouts of America
Gene Carpenter
Catholic Order of Foresters
Northwest Indiana Assn.
James Casper
Century Art Association
Norma Ruble
Civic Club of Crown Point
Jim Niermeyer
Crown Point Babe Ruth Baseball
Jim Mager
Crown Point Baseball
Lewis R. Lain
Crown Point Band Boosters
Cheryl Pickering
Crown Point Business & Professional Women
BPW
Debbie Van Cleef
Crown Point Chamber of Commerce
Jim Searson
Crown Point Garden Club
Lois Meyer
Crown Point Jaycees
Bruce McKee
Crown Point Little League
Ralph Jones
Crown Point Little League Auxiliary
Jane Patterson
Crown Point Ministerial Association
Rev. Walter Puckett
Crown Point Jr. Football
Ron Quale
Crown Point Volunteer Fire Department
Cuney Kaiser
Crown Point Women's Club
Micky Louis
Daughters of the American Revolution
Mrs. Karl Kamann
Delta Chi Sigma
Jean Smead
Crown Point Pups Basketball
PO Box 692
Kevin Rockhill
Friends of the Library
Marietta Whitehead
Fraternal Order of Eagles
17 S. Court Street, Crown Point
Girl Scouts-Council of the Drifting Dunes
Joan Sherrington
Disabled American Veterans
DAV Chapter 80
Kenneth Lantigua
Girls Softball League
Sandy Quale
American Legion Baseball
Tony Samano
Hub Dollies
Mrs. John Haluska
Hub Homemakers Club
Harriet Micka
Hub Pool
City of Crown Point
Hub Questers
Evan L. Gosser
Kappa Kappa Kappa
(Tri Kappa) Gamma Theta
Linda Davis
Kiwanis Club
Warren Goodlad
Knights of Columbus
Cardinal Stritch Council
Arthur Loomis
Crown Point High School Adult Athletic
Booster Club
Don Brumfiel
Izaak Walton League
PO Box 293
Crown Point Girls Softball
Duane Sparks
July 4th Celebration Committee
PO Box 125
Lake Court House Foundation
Peter Hicks
Lake County Historical Society
Bea Baum
801 N. Court Street, Crown Point
Lake Area Red Cross
Blood Donor Program
St. Anthony Medical Center
Lake Lodge #157 (Masons)
James W. Short
League of Women Voters
Gretchen Stangl
Lions Club
Ron Kerbs
Loyal Order of Moose Lodge #260
1200 N. Indiana Ave., Crown Point
Meals On Wheels
Margo Clark
M.A.D.D.
Mothers Against Drunk Drivers
PO Box 67, Crown Point
Northwest Indiana Symphony
Edith Root
Psi Iota IX Sorority
Gloria Pyle
Professional Secretaries, International
Ann Naulty
Rotary International
John C. Ector
St. Anthony Hospital Auxiliary
Janice Radinsky
South County Bar Association
Paul Chael
South Lake County Board of Realtors
P.J. Van Der Vort Walter
Southlake YMCA
Suzy Kull
Welcome Wagon-Newcomers
Barbara Reynolds
Weight Watchers
Sharon Kersey
South Lake County Agricultural Historical Society
PO Box 847, Crown Point
Don Barman
Lake County Association For Retarded Children
Southlake Development Center
2150 W. 125th Avenue, Crown Point
Northwest Indiana Special Education Center
2150 W. 97th Avenue, Crown Point
Lake County Fair
PO Box 327, Crown Point

ABBREVIATIONS

acct	accountant
addn	addition
admn	administration
admr	administrator
adv	advertising
agcy	agency
agri	agriculture
agt	agent
allot	allotment
Am	American
appl	appliance
appr	apprentice
apt	apartment
archt	architect
asmblr	assembler
assn	association
assoc	associates
asst	assistant
atndt	attendant
atty	attorney
ave	avenue
bkpr	bookkeeper
bldg	building
bldr	builder
blk	block
Blvd	boulevard
bros	brothers
caretkr	caretaker
carp	carpenter
cash	cashier
ch	church
chiro	chiropractor
chmn	chairman
clk	clerk
co	company, county
comnr	commissioner
con	condominium
cond	conductor
constn	construction
contr	contractor
co-o	co-owner
co-op	cooperative
corp	corporation
cot	cottage
crl	circle
cs	college student
Ct	Court
custdn	custodian
DC	chiropractor
DDS	dentist
del	delivery
dept	department
dir	director
dist	district
div	division
dlr	dealer
DO	osteopath
dr	driver, drive
drftsmn	draftsman
DSC	chiropodist
dstbtr	distributor
dup	duplex
DVM	veterinarian
elec	electric
electn	electrician
elev	elevator
emp	employed
eng	engineer
equip	equipment
ests	estates
exec	executive
ext	extension
fcty	factory
fed	federal
fndry	foundry
formn	foreman
furn	furniture
GE	General Electric
GM	General Motors
genl	general
govt	government
gro	grocer, grocery
hdw	hardware
hlpr	helper
hosp	hospital
HS	High School
hskpr	housekeeper
Hts	Heights
hwy	highway
impl	implement
inc	incorporated
ind	industry
industrl	industrial
Inf Incpt	Information Incomplete
ins	insurance
inspr	inspector
instr	instructor
internatl	international
jan	janitor
jr	Junior
jwlr	jeweler
laby	laboratory
lbr	lumber
librn	librarian
lieut	lieutenant
lmts	limits
lndry	laundry
LPN	Licensed Practical Nurse
mach	machinist, machine
MD	physician
mdse	merchandise
mech	mechanic
Meth	Methodist
mfg	manufacturing
mgr	manager
min	minister
mkr	maker
mkt	market
mldr	moulder, molder
mntnce	maintenance
MoHo	Mobile Home
Mt Rte	Mounted Route
mtrs	motors
natl	national
NKP	Nickel Plate RR
OD	optometrist
ofc	office
opr	operator
optom	optometrist
osteo	osteopath
pharm	pharmacist
phys	physician
plmbr	plumber
plstr	plasterer
PO	post office
pres	president
prin	principal
prntr	printer
prod	products
prodn	production
prop	proprietor
pub	public
publr	publisher
purch	purchasing
R	rural route
Rd	road
recpt	receptionist
rep	representative
repr	repair
reprmn	repairman
restr	restaurant
rl est	real estate
RR	railroad
rte	route
sav	savings
sch	school
secy	secretary
serv	service
ship	shipping
sls	sales
slsmn	salesman
smstrs	seamstress
soc	society
spl	special
sr	senior
st	state, street
sta	station
std	standard
sten	stenographer
subd	subdivision
sup	supply
supt	superintendent
supvr	supervisor
surg	surgeon
swtchmn	switchman
tchr	teacher
tech	technician
tel	telephone
teleg	telegraph
tmkpr	timekeeper
treas	treasurer
trk dr	truck driver
trkr	trucker
trlr	trailer
tv	television
twp	township
UB	United Brethren
uphol	upholsterer
UPS	United Parcel Service
US	United States
US Serv	US Armed Service (All Branches)
vet	veteran
vil	village
v-pres	vice president
whsle	wholesale
wkr	worker
wldg	welding
wldr	welder
wtchmn	watchman
wtrs	waitress

Abbreviations of Common Names

Benj	Benjamin
Chas	Charles
Danl	Daniel
Edw	Edward
Eliz	Elizabeth
Fredk	Frederick
Geo	George
Jas	James
Jos	Joseph
Margt	Margaret
Richd	Richard
Robt	Robert
Saml	Samuel
Thos	Thomas
Wm	William

ALPHABETICAL LISTINGS

OF

CROWN POINT, INDIANA

These listings give in order: family name, given name and initial, complete telephone number, street address, employment and employer, wife's name, wife's employment, with names and year of birth of minor children.

The following is a list of special abbreviations used in this section:

CPHS ------- Crown Point High School
LCCH ------- Lake County Convalescent Home
NIPSCO ----- Northern Indiana Public Service Co
US Steel ---- United States Steel Corp

- A -

A & B MFG CO.....663-4540
1019 E. Summit St: Manufacturers
A & E ENTERPRISES.....663-3595
996 E. Joliet St owner Al Stewart:
Locksmiths
A FORMAL AFFAIR.....662-0466
Courthouse Square
owner Mary Brumm & Diane Brumm:
Formal Wear
A-1 PIANO SERVICE.....738-2525
5925 W. 109th Ave:
Piano Tuners And Repairers
ATG CORPORATION CONSTRUCTION & LEASING
.....736-5500
2100 N. Main St:
Construction Companies
ABBOTT (Inf Incpt).....No Phone
314 Summit Park Ct(Con.)
ABBOTT Lee A.....663-5835
617 Imperial Dr opr FCU 500/800
Amoco Refinery
Mrs Joyce A: Stephen 77, Jas 80
ABEL Charles.....Unlisted
121 N. West St(Apt. 26)
Mrs Laurie
ABELL Forrest.....663-6878
482 S. Court St
ABENATH Z E.....663-1341
314 W. Goldsboro St
ABRAHAM Aloysius.....663-5322
246 Pettibone St retired
ABRAHAM Anthony.....663-5230
326 Holton Ridge
Mrs Margt
ABRAHAM B J.....663-6445
902 Cypress Pointe Dr(Apt. B-51)
ABRAHAM Barbara.....No Phone
114 1/2 N. Court St physical therapist
St Anthony Medical Center
ABRAHAM Donald.....663-1340
828 N. Court St
Mrs Carol
ABRAHAM Gerard J.....663-3394
134 S. Jackson St street dept City
of Crown Point
Mrs Linda treasurer's ofc
ABRAHAM Judith.....663-4114
615 E. Clark St ---Chicago Title Co
ABRAHAM Leonard F.....663-4691
953 Cherokee Ct
Mrs Nancy: Christine 78, Eliz 79,
RaeAnn 79
ABRAHAM M Rita.....663-4114
615 E. Clark St retired
ABRAHAM Mary Ann.....663-4114
615 E. Clark St secy Garner's Ins
ABRAM James R.....663-5921
220 Maple St
Mrs Valere A ---After Effects:
Ryan 77, Jarad 79
ABRAMSON Karla.....663-3756
1125 E. North St receiving
Zayne's Dept Store: Melissa 80
ABRAMSON Karla.....No Phone
114 S. Union St
ABRAMSON Kenneth.....663-3756
1125 E. North St truck driver
Larson Lumber
Mrs Noreen
ABRAMSON Linda.....663-3756
1125 E. North St
ABRAMSON Michael.....663-3756
1125 E. North St fuel attendant
Crossroads Truck Plaza
ACE HARDWARE.....738-1933
9325 Broadway: Hardware Stores
ADAD Walter.....No Phone
324 S. Court St
ADAMCZY Joseph.....Unlisted
647 Lexington Ave
ADAMOVICH Dan.....663-5331
1600 W. 95th Ave
ADAMS (Inf Incpt).....No Phone
1079 S. Main St(Apt. 105) (Bldg 1)
ADAMS Clifford.....663-2976
1111 Pettibone St
ADAMS David J.....663-7586
115 Henderlong Parkway
computer opr NIPSCO
Mrs Susan: Colin 79, Kathryn 83
ADAMS Donald G.....663-4986
962 Cypress Pointe Dr(Apt. E-127)
Wilma asst mgr Cypress Point Apts
ADAMS Pauline.....Unlisted
511 Alice St
ADAMS Robert F.....662-1026
315 E. Elizabeth Dr ---GTE-Valeron
Mrs Evelyn
---St Anthony Medical Center
ADANK Arthur.....663-4654
137 S. Union St
ADANK Dorothy E.....663-5442
12604 Marshall St
loan mgr Citizens Fed
Savings & Loan Assn
ADANK Jerry.....662-1964
12701 Marshall St
Mrs Ellen

member ARA american rental association

Crown Rentals
620 N. INDIANA
PHONE 663-0164 - 769-1552
RENT-A-SPACE
FINEST TOOLS and EQUIPMENT

CONTRACTORS-HOUSEHOLD
GARDEN & YARD
PLUMBERS TOOLS
AIR COMPRESSORS
TRENCHER
CARPENTER-CEMENT TOOLS

ADANK V A.....663-5442
12604 Marshall St kitchen aide Youche Country Club
ADANK William.....663-4554
12808 Grant St

THE ADDED TOUCH
8600 Lake Shore Drive
Cedar Lake, IN 46303.....219-374-7532

ADDISON Harold L.....663-1538
413 E. North St
Mrs Cecelia
ADELINE Rich.....663-1738
313 N. East St secy Conquest Oil
ADELSPERGER D.....663-1431
217 Pettibone St(Apt.)
ADKINS Charles A.....663-1593
416 N. Park St
ADLER Ken J.....663-1441
149 N. Union St
Mrs Joan
ADLESICH Michael.....663-8948
2118 W. 96th Ave
AEROLITE INSULATION.....663-7777
770 W. 109th Ave(Bldg F): Insulation
AGANS William L.....663-1082
517 W. Walnut St
AGEE Douglas W.....663-4177
10515 Baker St
AIKENS Frances.....663-0103
103 E. North St(Apt.)
AKEMON Quention.....663-1548
133 S. John St retired
AKERS Dennis A.....663-6709
414 Cardinal Dr electn
Mrs Patricia J ins agt: Kristen 73
AKERS Edward D.....663-8279
610 W. Porter St
Mrs Chris: Jason
AKERS Jeffrey W.....663-2957
117 S. Ridge St electn
Mrs Susan RN St Anthony Medical Center
AKERS Ruby B.....663-4818
111 Harrington Ave(Apt. 4)
AKERS William L.....663-3999
653 S. Main St retired
Mrs Jean
AKEY Emily.....663-1130
311 N. West St
AKEY Teresa M.....663-4517
610 W. Joliet St
ALAN JEWELERS.....663-8331
126 S. Main St owner Jer Alan: Jewelry Stores
ALDER Billy W.....663-3368
801 E. Clark St
ALDER Steven.....663-3368
801 E. Clark St
ALDRICH F G.....663-4236
316 Pettibone St
ALEKSIC Peter.....663-4037
1526 W. 94th Court
ALEXANDER Albert L.....663-1833
619 W. Porter St
Mrs Roberta
ALEXANDER E J.....No Phone
1109 N. Main St
ALEXANDER Gerald.....663-7793
9807 McKinley St
ALEXANDER Roberta.....663-1833
619 W. Porter St medical tech
ALEXANDER Ruth.....663-1833
619 W. Porter St RN
ALEXANDER Wallace M.....663-1007
1107 N. Main St retired
Mrs Flora M retired
ALGER (Inf Incpt).....No Phone
823 N. Sherman St

ALL SEASON'S REALTY, INC.
Sales-Management
Construction-Insurance
Member MLS
405 N. Main Street
Crown Point, IN 46307.....219-663-2536
.....219-769-9300
Highland Office:
2708 45th
Highland, IN 46322.....219-924-8404
.....219-924-9300

ALLEE James E.....Unlisted
12803 Whitcomb St
ALLEE JERRY DVM.....663-7515
209 State Road 231: Veterinarians
ALLEN Dennis.....Unlisted
307 Las Olas Dr
ALLEN Roy L.....663-4198
1454 W. 94th Place
ALLISON Harry C.....663-2636
256 E. Elizabeth Dr ---Allison Realty
ALLISON Randy.....663-1896
2147 W. 96th Ave
ALLISON REALTY.....663-6339
250 N. Main St ---Harry C Allison: Real Estate
ALLISS Charles A.....663-7153
10410 Jennings Place millwright Ford Stamping Plant
Mrs Judy: Joey 72, Jeff 75
ALLSTATE INSURANCE.....663-7760
9131 Broadway
AL'S FIRE EXTINGUISHER SERVICE...663-5498
715 E. South St owner Alfred Schiesser: Fire Extinguishers
ALTOMERE Joe.....Unlisted
513 W. Farragut St
Mrs Faylene
ALVAREZ (Inf Incpt).....No Phone
2100 N. Main St(Apt. 10)
ALVAREZ Manuel Jr.....663-0389
1215 E. Farragut St
AMATULLI Joseph V.....Unlisted
425 Summit Court

G & G CREDIT CONTROL CORP.
Network Affiliate Of Business Revenue Systems, Inc.
114 S. Main St., PO Box 630 Crown Point, IN 46307
Collections 663-9090

TICOR TITLE INSURANCE
CROWN POINT
107 N. Main 46307 P.O. Box 320
MERRILLVILLE
7960 Broadway 46411
P.O. Box 10746
Phone 736-7385
HIGHLAND
9009 Indpls. Blvd. 46322
P.O. Box 1566
Phone 972-3550
Phone 663-5160 • 949-8612 • 838-1309

AMERICAN AUTO SALES.....No Phone
1120 N. Main St: Automobile Dealers
AMERICAN AUTO SALES.....663-4020
610 N. Sherman St ---Thos Durant:
Automobile Parts And Supplies
AMERICAN HERITAGE CONSTRUCTION CO .....
.....663-0740
1524 W. 96th Ave:
Construction Companies
AMERICAN LEGION POST 20.....663-9788
1401 N. Main St: Organizations
AMERICAN TRUCK ASSOCIATION.....663-2244
770 W. 109th Ave(Bldg E): Associations
AMEY John S.....663-6933
12216 Hendricks Court
AMODEO John.....No Phone
464 S. East St
AMOS Lucile.....663-6514
410 N. West St
ANDERSEN Marty.....663-0355
140 N. East St funeral dir Geisen
Funeral Home
Mrs JoAnn
ANDERSEN Steven.....663-0355
140 N. East St cs
ANDERSON (Inf Incpt).....No Phone
258 Harrington Ave
ANDERSON (Inf Incpt).....No Phone
761 Wirtz Rd

ANDERSON Robert A.....663-0734
3800 107th Lane
ANDERSON Vernon L.....663-2975
966 Cherokee Ct
ANDERSON William.....663-1973
203 Las Olas Dr
ANDREADIUS Angelo.....662-0825
1625 W. 93rd Ave
ANDRES Dennis J.....662-0468
973 Chippewa Dr
ANDREWS (Inf Incpt).....No Phone
950 Cypress Pointe Dr(Apt. F-165)
ANDREWS Elvie O.....663-7293
3805 W. 122nd Place
ANDREWS John J.....663-9051
10705 Hendricks Place
ANDREWS William.....No Phone
316 N. Grant St
Mrs Dora
ANDROS Cheryl E.....662-0588
906 Seneca Dr cs
ANDROS Paula M.....662-0588
906 Seneca Dr auditor First Fed
Savings Bank of Indiana
ANDROS William.....662-0588
906 Seneca Dr retired
Mrs Helen E rep Avon
ANGELINI Alfred M.....663-0845
13128 Marshall St

LADY And GENTLEMAN REALTORS
MLS REALTOR
1119 N. Main
Crown Point, IN
663-4990 - 769-7387

ANDERSON A M.....663-8136
12007 Grant St
ANDERSON Arthur E.....663-3228
9332 N. Garfield Ct
ANDERSON Barbara.....663-3459
1310 E. North St ---Alan Jewelers:
Tammy 82, Becky 84
ANDERSON Becky.....No Phone
125 N. Main St(Apt. A)

BOB ANDERSON PONTIAC, INC.
New & Used Cars
Complete Auto Repairing
1510 N. Main Street
Crown Point, IN 46307.....219-663-0868
.....219-769-3050

ANDERSON Christopher.....662-0380
313 Dahlgren Dr contr
Mrs Matyt
ANDERSON Daniel L.....663-5807
114 1/2 N. Court St
ANDERSON Donald K.....663-9352
661 Lexington Ave
ANDERSON G.....No Phone
361 Dahlgren Dr: Eliz
ANDERSON Guy.....662-1354
209 1/2 N. Sheridan St
ANDERSON John A.....663-9024
771 Bowman Dr
Mrs Julie: Natalie, Nicole
ANDERSON John J.....663-5443
921 S. East St retired
Mrs Adelle retired
ANDERSON Mildred.....663-5056
314 Bluebird Ave retired
ANDERSON R.....663-3139
371 Summit Park Ct(Con.)

ANGELINI Joseph A.....663-3346
241 Harrington Ave
Mrs Melinda
ANGELINI Joseph A.....663-3346
400 E. North St(Apt. 8)
Mrs Melinda
ANGELINI Michael.....663-8567
316 Oriole Avenue
ANGELOV Alex.....663-6739
620 Helen Court
ANGERMAN Greg.....663-0074
912 Mohawk Dr
ANGERMAN Richard A.....663-0074
912 Mohawk Dr data processing supvr
Bethlehem Steel
Mrs Linda: Todd 69, Ryan 81
ANICETO Medy.....663-9355
606 E. Joliet St(Apt. 1)
medical technologist St Anthony
Medical Center

ANN & ANDY NURSERY SCHOOL
Children 3-5 Years
Mon. Thru Friday 9-11:30 AM
Monday-Wednesday-Friday 1:00-3:30 PM
Directors: Donna Jeanne Pierce &
Jill Pierce
214 E. Greenwood Avenue
Crown Point, IN 46307.....219-663-1564

ANSTEY John.....663-1463
800 W. North St
Mrs Marjorie
ANTAL George W.....663-8696
400 Sherwood Dr
ANTAL Sue H.....663-8696
400 Sherwood Dr

S. E. GARNER AGENCY, INC.

INSURANCE - BONDS - REAL ESTATE

"Over 40 Years of Proven Insurance Protection"

134 S. Main **Phone 663-0683**

ANTAL Teresa.....663-8696
400 Sherwood Dr
ANTCZAK E.....663-1225
10120 Clark Rd
ANTCZAK Edward.....663-2279
10208 Clark Rd
ANTCZAK John J.....663-7606
10407 Noble St
Mrs Vicky
ANZALONE Michael.....663-0704
501 Mary Lane
Mrs Judith: Chris 69, Emma 71,
Alison 75
APIKOS S A.....No Phone
307 1/2 S. Main St
AQUINO Corey.....663-5732
315 S. Court St
ARCHBOLD James.....663-2729
957 Mohawk Dr supvr USX
Mrs Rosemary: Cindy 72
ARCHER Charles.....663-1468
1205 N. Main St
ARENA Salvadore S.....663-1967
9424 Arthur St
ARGEROPOLOS Ernestine.....663-5123
220 Hoffman St(Apt. 1): Steven
ARKFELD W.....No Phone
325 Dahlgren Dr
ARMENTA (Inf Incpt).....No Phone
322 Bluebird Ave
ARMSTRONG Kenneth E Jr.....662-1433
414 Dahlgren St
ARNIE'S AUTOMOTIVE SERVICE.....663-2750
770 W. 109th Ave(Bldg B):
Automobile Service
ARNOLD Keith.....No Phone
338 Dahlgren Dr
ARSENDORF A D.....Unlisted
121 N. West St(Apt 21)
ARSENEAU Basil J.....662-0769
146 Horst St
ARSENEAU Evelow.....No Phone
409 W. North St
Mrs Nancy M: Jennifer, Betsy, Debbie
ART DESIGN.....No Phone
800 E. North St: General Business
ART DISPLAY SIGNS.....663-3700
306 W. 109th Ave: Signs
ARTER W C.....663-6651
800 N. Pratt St realtor Corning
Mrs Lenna
ARTHUR D.....663-2420
979 High Meadow Dr(Con.)
ARTS Greg.....662-0664
516 E. North St
ASCHE C.....663-8013
323 Maple Lane
ASHBAUGH Leigh E.....663-6476
310 Ellendale Parkway
cableman Western Union
Mrs Mary F accounting clk St Anthony
Medical Center: Tracy 70, Kerry 72,
Brian 78
ASHCRAFT Raymond E.....663-0840
235 S. West St
ASHFORD (Inf Incpt).....No Phone
826 Summit Park Ct(Con.)
ASHLEY Mae.....Unlisted
522 Dahlgren St
ASKREN Larry V.....Unlisted
12716 Whitcomb St
ASSOCIATED CONTRACTOR BUILDING...No Phone
407 Thomas St: Warehouses
ATCHISON Sharon D.....662-0653
215 E. Joliet St wtrs Twelve Islands:
Heather 75
ATEN Wally.....663-8545
348 Maple St mech NIPSCO
Mrs Susan: Cassie 77
ATHLETES CHOICE.....663-5020
1230 N. Main St: Sporting Goods
ATKINSON Ronald B.....663-2348
3514 W. 125th Ave
mach Helix Hydraulics
Mrs Barbara A
ATTAR Andrew A.....663-6881
9536 McKinley St
AUBUCHON O S.....663-5652
1802 W. 95th Ave
AUGUSTYN Carolyn.....662-1844
310 Church St ---Colonial Nursing Home:
Misty 72, Guy 76
AUSKALNIS Joseph A Sr.....663-6477
600 E. Franciscan Dr retired
Mrs Helen
AUSTGEN David M.....662-1617
114 N. Court St
AUSTIN J Russell.....663-1683
623 N. West St
Mrs Audrey
AUSTIN Steve.....Unlisted
622 W. Porter St
Mrs Mary
AUSTIN Thomas L.....662-0318
9818 Garfield Place
AVCO FINANCIAL SERVICE.....663-2770
101 N. Main St: Loans
AVERBECK Albert A.....663-5025
12424 Kingfisher Rd retired
Mrs Marie
AVERY John B.....663-9313
501 Alice St
frameman B & P Frame & Axle-Crown Point
Mrs Cheryl
RN Methodist Hosp Southlake Campus:
Jeff 71, Sharon 74, Michael 80
AYDELOTTE J.....663-3902
12411 Hayes St
AYERS Alan E.....663-3933
924 E. Crestview Court
AYRES (Inf Incpt).....No Phone
310 Oak Circle
AYRES Norman.....663-3445
311 Hoffman St ---Merz Constn
Mrs Shirley

The Very Special Sewing Company

ALTERATIONS - TAILORING - CUSTOM SEWING

192 W. Joliet St. **Telephone 219-662-1151** **Crown Point, IN**

Computerized Airline Tickets ★ Tours ★ Cruises ★ Amtrak

Crown Travel, Inc.

No Service Fee

113 W. Joliet Street 219-663-5788 Crown Point, IN 46307

- B -

BMI REFRACTORIES.....663-0702
816 E. Porter St
plant mgr Domenic Cuffia:
General Business

B & P FRAME & AUTO, INC.
Bob & Pat Turner
Complete Auto Body Repair & Painting
Front End Alignment & Mechanical
1003-1007 N. Main Street
Crown Point, IN 46307.....219-663-1855
.....219-769-2557

BABICKA Anthony F Jr.....663-8356
307 E. Elizabeth Dr
---Express Freight Line
Mrs Micheala: Melissa 71
BABINCSAK John.....663-3325
1209 N. Main St
BABINCSAK William.....663-7932
302 W. Greenwood Ave ---Scot Lad
Foods-Lansing
Mrs Joan
BABJAK William.....663-3569
1200 S. Main St
Mrs Bette: Scott 74, Angela 78
BACKE Andrea.....662-1212
207 Maple St
BACKE Andrew W.....662-1212
207 Maple St mach Merz Mach &
Tool Works
Mrs Sylvia
BACKE Robert E.....663-8070
2309 W. 133rd Ave
BACKENSTO Arthur B.....663-0828
3816 107th Lane retired
Mrs Lee G
BACKENSTO Terry.....663-7146
10505 Lane St
BACON Venice.....663-9479
618 E. Clark St dental tech
Dental Professional Laby: Delfina 75
BADANISH B.....663-3443
110 Henderlong Parkway
BADANISH Stephan.....663-2808
927 High Meadow Dr(Con.)
BADER George T.....663-6810
12814 Marshall St
BADOVICH George J.....663-0587
602 Lexington Ave
BAER Richard A.....663-2690
323 Oriole Avenue
BAGGETT R K.....663-3012
324 S. Court St
BAIL (Inf Incpt).....No Phone
2051 W. 97th Place
BAILEY Charles H.....663-6128
741 W. Elizabeth Dr retired
Mrs Donabel
BAILEY Joseph.....663-0650
309 Holton Ridge
Mrs Suzanne
BAILEY Serena B.....663-3140
759 W. Elizabeth Dr
BAIZE Wendell D.....663-3724
320 W. South St ---USX
Mrs Lois ---Prudential
BAJGROWICZ Ferdynand.....662-0529
1843 W. 98th Lane
BAKER A C.....663-9389
105 Harrington Ave(Apt. 7)
BAKER Dennis D.....Unlisted
628 W. Joliet St(Apt. 2)
BAKER Edgar B.....663-3712
344 W. Goldsboro St
BAKER Edgar E.....663-3712
344 W. Goldsboro St
Mrs Grace
BAKER J M.....663-5399
321 Hoffman Court(Apt. 7A)
BAKER Mari.....Unlisted
301 N. Grant St(Apt. B)
BAL Arthur J.....663-7418
124 Tenbrook Dr
Mrs Barbara
BALDWIN Otis J.....663-1342
130 S. Union St
Mrs R K
BALICKI B A.....663-2351
1101 Sycamore St
BALICKI Tom.....663-8294
832 N. Court St
Mrs Barb
BALLARD Dale R.....663-7617
931 Pettibone St
BALLAS Leonard J.....663-3739
1106 Sycamore St
constn Lambert's Constn
Mrs Jacqueline D: Nathan 85
BALLAS Pearl.....663-4412
315 Ruschli St
BALLOONERY THE.....663-2830
104 N. Main St: Balloons-Helium
BALOSKI Boro.....662-0818
740 Wirtz Rd
BALOVSKI Ilija.....662-1118
2150 W. 95th Ave
BALSER Charles.....663-6745
9905 Grant St carp Combustion
Engineering
Mrs Sandra ---The Gathering: Chas 79
BALTENSBERGER Edwin.....663-6417
10914 Whitcomb St
BALTZ J.....663-7810
1406 W. 96th Ave
BALTZERSEN William R.....663-1472
9559 McKinley St
---Temperature Equip Corp
Mrs Judy: Jas 77, Amanda 79,
Kristen 84
BAMBERG J A.....663-6960
222 Wood St

Est. 1958
Condron Auto Service
MICHELIN
Cooper TIRES
Quality Repair Service For American and Imported Cars
ENGINE & TRANSMISSION SPECIALISTS
Tires, Brakes Struts, Suspension & Alignment, Fuel Injection
European Auto Restoration - Refinishing
219-663-3050
1122 N. Indiana Avenue Crown Point, IN 46307

FIRST National Bank
East Chicago·Merrillville·Munster
Crown Point·Indiana Harbor·Riley Plaza
1300 N. Main St.
Crown Point
663-9100
MEMBER FDIC

BANA Alex.....663-0609
9806 Arthur Place
Mrs Christine
BANASHAK William J Sr.....663-4477
950 Apache Ct
BANASIAK Walter.....663-4372
9507 Cleveland St
BANCHICK Stephen F.....663-0508
544 W. Walnut St
BANDURA James.....663-3836
5209 W. 112th Ave
BANHAM William III.....663-5602
9835 Arthur Ct
BANK ONE MERRILLVILLE.....738-6000
221 N. Main St: Banks
BANKS David J.....663-5712
10408 Noble St
BANKS Debie.....No Phone
105 Harrington Ave(Apt. 1)
BANKS Thomas R.....663-7743
10450 Hanley St
Mrs Carol
BANSER John.....663-4051
521 W. Walnut St
BANSER Richard.....663-1898
339 Maple Lane trk dr US Reduction
Mrs Margarette clk Treasurer's Ofc
BANTON G Rush.....663-1311
316 Bluebird Ave

BARBERCHECK Phillip J.....663-8669
528 E. Joliet St electn USX
Mrs Linda: Phillip 70, Michael 77,
Jos 80
BARBOSA Nick Jr.....663-3711
3719 107th Lane retired
Mrs Martha
BARDING Paul E.....663-5250
249 Wilson Place retired
Mrs Joyce: Steven 70
BARE John R.....663-8361
908 Walnut Lane
BARGER Mickie.....663-3649
464 S. Main St(Dup.) dispatcher
Indiana Bell
BARKAUSKAS Tammy.....663-5797
136 N. Ridge St secy Better
Homes & Gardens
BARKER Kevin.....663-5817
9809 Arthur Place
BARKER M L.....No Phone
109 E. Summit St
BARMANS Edwin.....663-6487
9848 Arthur Place
BARNARD R Michael.....662-1961
942 Cypress Pointe Dr(Apt. D-111)

FLEMING REALTY
Serving All Your Real Estate Needs
216 E. Joliet Crown Point, IN
PHONES
663-0167 – 769-3671
MULTIPLE LISTING SERVICE MLS

BANTON George W.....663-4727
200 N. Main St
BANYAI Frank S.....662-0061
412 Hoffman St
Mrs Leilani: Nathan 82, Jacob 85
BARAN Walter J.....663-8951
9430 McKinley St retired
Mrs Anne
BARBER (Inf Incpt).....No Phone
801 Alice St
BARBER HERMAN JR ATTORNEY.....769-8933
.....663-5818
517 N. Main St: Attorneys-At-Law
BARBER Herman L.....663-5037
117 Vickroy Dr
BARBER Lorrie.....663-7205
701 N. Grant St(Dup.) eng Heckett-
East Chicago
BARBER Ruth E.....663-1924
1024 W. 109th Ave(Lot 61)
Gentle-Manor Estate

BARBER & SORBELLO
Attorneys-At-Law
Herman L. Barber, Jr.
John R. Sorbello
517 N. Main Street
Crown Point, IN 46307.....219-663-5818

BARNEY ENTERPRISES EXECUTIVE OFFICE ....
.....663-7770
.....769-7724
617 Merrillville Rd: General Business
BARNEY'S SHOES & BOOTS.....663-0463
113 N. Main St: Shoes
BARNHILL N.....663-7231
114 Henderlong Parkway
clk Crown Electronics & Video:
Jessica 80, Jaclyn 83
BARR Howard W.....663-2784
1806 W. 124th Place
business mgr & treas Century Art Assn
Mrs Ethel W
BARRETT Donald J.....663-0692
620 S. Main St retired
Mrs Marilyn J ---Lake County Star
BARSIC Joseph E.....663-6276
775 W. Elizabeth Dr
pres Southlake Barber Academy
Mrs Nancy v-pres Southlake Barber
Academy: Heidi 75, Joe 81
BARSUKO Frances.....663-4175
3 Walnut Parkway
BARTH Terry L.....663-8203
139 N. Jackson St
Mrs Alice: Shane 78, Eric 79
BARTHOLOMEW Don W.....663-3819
219 Wells St

H & H UPHOLSTERY
Hazel Ivey - Owner
3800 W. 125th
663-7454
Crown Point 46307

FLEMING, BATES & BARBER
INSURANCE INC.
216 E. Joliet Auto, Homeowners, Life & Health Insurance PHONES 663-2483 769-5333

BARTHOLOMEW Terry L.....663-1794
325 Maple St atndt Ray's Self-Serv
Mrs Annetta M: Belinda 78, Tabitha 81, Terri 82
BARTLETT Mabel M.....663-4678
111 N. John St retired
BARTOK Stephen.....663-3829
2175 W. 93rd Place retired
BARTOLAC (Inf Incpt).....No Phone
1314 N. Main St(Apt.)
BARTOLAC Wallace.....663-1193
239 Crestview Lane
BARTOLOMEO Anthony.....663-6422
9430 Cleveland St retired
Mrs Estelle
BARTON Clifford.....663-2253
4008 W. 133rd Ave
BARTOS John.....663-8784
1079 S. Main St(Apt. 121) (Bldg 1)
BARTOS John D.....663-0821
1842 W. 98th Court
BARWIG E A.....663-0662
809 N. West St
BASCO Jeff.....663-7675
950 Cypress Pointe Dr(Apt. F-168)
BASHIA Ronald K.....663-1905
948 Chippewa Dr
BASHORE David S.....663-2780
3600 W. 104th St
BASKIN ROBBINS ICE CREAM STORES..663-4121
219 N. Main St: Ice Cream
BASTIN James.....663-7369
12324 Wallace St
BATAGIANNIS Christ.....663-2293
320 Walnut Lane
BATCHELLER Marie C.....663-3310
309 Cedar St: Larry 71, Tammy 74, Joey 76, Bobby 77
BATES Charles.....663-8633
760 Williams Dr ---American Maize Prod
Mrs Nancy L
BATES Doris.....663-2430
333 Dahlgren Dr
BATIDES James L.....662-1546
1459 W. 94th Ave
BATSO Jim.....663-2341
622 Omega St
BATSON Robert.....No Phone
322 W. North St
Mrs Elise
BATTERMAN Arthur E.....663-4742
115 N. John St retired
Mrs Marie
BATTERMANN Frederick.....663-8870
127 Henderlong Parkway
security guard Burlington Coat Factory
Mrs Luanne: Steven 79
BATTISTA F R.....663-8162
105 Harrington Ave(Apt. 11)
BAUER Russell W.....663-0844
844 W. South St utility man
Inland Steel
Mrs Jean analyst Inland Steel
BAXTER Jack H.....663-5369
171 S. Indiana Ave
BAXTER John W.....663-3579
408 Hoffman St
Mrs Dolores
BAYS Evelyn M.....Unlisted
108 E. North St(Apt.)
BAYS Henry C Sr.....Unlisted
312 Birch St
BAZIK Glenn.....No Phone
213 E. Clark St(Apt. 2)
BEACH Michael.....663-6343
232 S. Ridge St ---Champion Commercial Rivet
Mrs Euretta ---Bank One: Michelle 70, Angela 76
BEAHAM David E.....663-8947
946 Iroquois Dr
Mrs Kathy
BEAHAM Harold E.....663-4501
12723 Short St
Mrs Beverly J
BEALL Dan.....663-3930
3810 W. 125th Ave
BEALL Howard R.....663-3930
3810 W. 125th Ave supvr Amoco Pipeline
Mrs Alice R
BEALL Larry A.....663-1363
613 South Park Ave
BEALL Lisa.....663-3542
789 Williams Dr
BEALL William.....663-3542
789 Williams Dr
Mrs Mary
BEAN Redford K.....No Phone
204 Harrington Ave
Mrs Marie V
owner Off The Square Office & Art Supplies
BEAUTY PARLOUR THE.....663-7554
212 S. Main St: Beauty Salons
BEAVER DAM TOWNHOUSES.....No Phone
302 W. Anderson St: Townhouses
BECK Cynthia.....663-5720
932 Monterrey Court(Apt. D)
BECK Edward.....662-0429
1850 W. 99th Place
BECK F E.....No Phone
1024 W. 109th Ave(Lot 54)
Gentle-Manor Estate
BECK Frank A.....663-0268
12989 Chase St
Mrs Tina
BECK Lloyd L.....663-1996
211 Birch St retired
Mrs Ethel
BECKER Bernice A.....663-1950
802 E. Joliet St
BECKER D R.....663-3746
705 1/2 N. Grant St(Dup.)
BECKER Dick A.....663-2070
454 S. Court St ---Purdue University
Mrs Hope tchr Taft Jr HS

JACK WEHNER
WEHNER EXCAVATING, INC.
COMMERCIAL - INDUSTRIAL
RESIDENTIAL
Water - Sewer Lines - Trucking
Tank Installation - Demolition - Site Work
PHONE 219-663-4359
326 West 113th Ave. Crown Point

All Season's Realty, Inc.
Serving All Of Northwest Indiana
663-2536 - 769-9300
405 N. Main Crown Point 2708 45th Highland

BECKER Donald C.....663-1950
802 E. Joliet St
BECKER Gordon S.....663-9396
111 Elmwood Place
BECKER Ingrid.....663-7430
321 Hoffman Court(Apt. 6A)
BECKER Klaus.....663-6335
233 Pettibone St
BECKER Kurt.....No Phone
301 Hoffman St
BECKER Kurt.....662-2678
533 Ridgelawn
BECKER Lisa.....663-4909
400 Michele Ave ---Gainer Bank
BECKER Mildred R.....663-0857
508 W. South St
BECKER Raymond.....663-1748
163 N. West St
BECKER Richard A.....663-1582
408 W. 117th Place
Marge: Robin
BECKER Robert E.....663-4909
400 Michele Ave ---Crown Point PO
Mrs Margt
BECKER Scott.....663-4909
400 Michele Ave cs
BECKER Thomas.....663-7942
837 S. Main St
Mrs Laurie
BECKER Virginia.....663-4072
327 Oriole Avenue
BECKETT Jay D.....Unlisted
10804 Porter St
BECKMAN Arthur H.....663-3340
202 Birch St retired
Mrs Marian D
BECKMAN ARTHUR J MD.....663-7000
12110 Grant St: Physicians
BECKMAN John E.....663-8220
1726 W. 94th Place
Mrs Margt
BEDA Anthony.....Unlisted
506 N. Court St
BEDENE Larry L.....663-7045
922 Maxwell Ct
BEDNARZ Bryan.....663-9369
933 E. Joliet St(Apt. 1) tech Waste
Management
BEDNARZ Janet R.....663-9369
933 E. Joliet St(Apt. 1) appliance mgr
K-Mart
BEER Milton.....662-1625
210 S. Indiana Ave
BEES Richard T.....663-1979
911 Pettibone St
tchr Indiana Vocational
Technical College
Mrs Lois
BEGEMAM P J.....662-0478
333 Summit Park Ct(Con.)
BEHR J.....Unlisted
316 Summit Park Ct(Con.)
BEIER Scott.....Unlisted
900 Cypress Pointe Dr(Apt. B-62)
BEIRINGER Donald.....Unlisted
12832 Marshall St
BEJSTER (Inf Incpt).....No Phone
942 Cypress Pointe Dr(Apt. D-116)
BELK Joseph.....663-8895
3906 W. 109th Ave
BELL K S.....Unlisted
996 High Meadow Dr(Apt. B)
BELLAMY Hubert.....663-4761
12711 Short St
BELTER Leonard J.....663-4537
260 Ruschli St
Mrs Bessie
BELTER Sheri.....663-4537
260 Ruschli St
BEN FRANKLIN STORE.....663-1413
103 W. Joliet St: Department Stores
BENAC George.....663-9148
9516 Roosevelt Place
BENANTE Timothy.....663-2201
12505 Marshall St priest St Matthias
Catholic Ch
BENCHMARK BUILDERS.....662-0380
313 Dahlgren Dr: Building Contractors
BENDA David.....663-5221
502 W. North St
BENDA Mark.....663-5221
502 W. North St
BENDA Rudolph E.....663-5221
502 W. North St
Mrs Pat: Jennifer 71
BENDELL J.....663-2261
736 W. Elizabeth Dr ---USG
BENDELL William S.....663-2261
736 W. Elizabeth Dr retired
Mrs Neta
BENDT PIANO INSTRUCTION.....663-6044
508 Cardinal Dr tchr Charlotte Bendt:
Music Teachers
BENDT Randell E.....663-6044
508 Cardinal Dr
BENDT Robert F.....663-6044
508 Cardinal Dr
BENDT Robert N.....663-6044
508 Cardinal Dr retired
Mrs Charlotte F piano tchr
BENEDICT Julian.....663-9421
327 Maple St retired
Mrs Mary R
BENEKE Louis.....663-1013
154 N. Jackson St
BENICE Daniel C.....663-9337
655 Yorktown Ave
BENICE Louis.....663-2048
1166 Pettibone St
Mrs Dolores
BENJAMIN Don.....663-6724
959 Pawnee Dr
BENJAMIN Don E.....663-6724
959 Pawnee Dr owner Liquor Store
Mrs Eleanor: Jeff 69
BENKO Steve.....662-0565
13216 Marshall St
BENNETT Charles D.....663-9233
1099 S. Main St(Apt. 305) (Bldg 3)
retired
BENNETT J R.....663-5357
801 N. Jackson St babysitter
BENNETT Louise.....662-0247
139 N. Court St retired
BENNETT M.....No Phone
250 N. Main St(Apt.)
BENSON Sharon L.....663-7484
9435 McKinley St
---Wiseway Food Center
BENSON Sidney J.....663-7484
9435 McKinley St retired
Mrs Victoria
BERCAW Fred C.....663-5652
1802 W. 95th Ave

GEISEN FUNERAL HOME INC.
Since 1867
Phone 663-2500
109 N. EAST ST. CROWN POINT, IN

BERCAW William.....663-2804
250 E. Elizabeth Dr
BERDINE Lois.....663-1902
334 Maple Lane
BERENS Francis.....663-0459
701 E. Joliet St retired
Mrs Florence
BERENS John F.....663-5689
12424 Cleveland St
BERES Peter N.....663-1017
1842 W. 97th Court
BERG J L.....663-3647
501 Dahlgren St
BERGE Robert D.....663-2673
449 S. Main St
BERGER Daniel J.....663-1524
348 Rose Ellen Dr min
BERGET BRUCE H MD.....663-3866
950 S. Court St: Physicians
BERGNER Lester W.....663-5434
926 W. South St carp
Mrs Carol J
BERIT Henri P.....663-6753
9337 Hayes St
BERLEEN Kora.....663-0033
515 E. Joliet St
BERMAN Eric M.....663-2895
306 Rose Ellen Dr student
BERMAN Leonard T.....663-2895
306 Rose Ellen Dr retired
Mrs Joyce H
BERNAL Richard.....662-0117
1722 W. 95th Ave
BERNARD Mark W.....663-4325
218 Maple St clk Norfolk & Southern RR
Mrs Deborah ---Burger King: Brita 80,
Amanda 83
BERRY Brian.....663-4519
300 N. Grant St owner Just for Kids
Mrs Pam travel consultant Royal Tours
BERRY Christine E.....662-1513
916 Cypress Pointe Dr(Apt. A-15)
BERRY Loren.....663-2417
719 Maple Lane bus dr Calumet Bus Serv
Mrs Lois
BERRY Luther C.....663-0701
9450 McKinley St steel wkr US Steel
Mrs Rita T
BERTA Michael Jr.....663-8814
1908 W. 99th Place prin Portage Schs
Mrs Tina tchr: Alex 76, Kristina 80,
Michael 85
BESENHOVER L E.....663-5541
16 Walnut Parkway
BESS (Inf Incpt).....No Phone
1079 S. Main St(Apt. 107) (Bldg 1)
BESSE John W.....663-0449
975 E. Joliet St ---Inland Steel
Mrs Sandra
BESSE Warner.....663-3396
655 South Park Ave
BESSETTE Margaret.....663-0202
221 Wood St ---Burrell Colour
BESSETTE Willard T.....663-0202
221 Wood St ---Methodist Hosp
Mrs Barbara
BEST Mitchell.....663-9563
731 S. Sherman St
BETHEL E.....663-8931
722 Catherine St
nurse St Mary Medical Center
BETZ Jerry.....663-6535
311 Church St trk dr Zeise & Sons
Mrs Julia
BETZ Joel H.....663-6535
311 Church St retired
Mrs Marjorie
BEWLEY Theodore.....663-5740
9833 Arthur Place
BIANCOTTI Bruno.....663-6924
1501 W. 94th Court
BIANCOTTI Richard.....663-9161
1447 W. 93rd Place
BIANCOTTI Robert F.....663-0196
706 N. Pratt St
BICE William C.....663-1044
3920 W. 125th Ave ---Inland Steel
Mrs Sandra J: Leslie 72
BICKEL Mike S.....663-8240
409 N. Park St
BICKELL M A.....663-7070
121 N. West St(Apt 16)
BIEDRON CONSTRUCTION.....663-5014
182 W. North St:
Construction Companies
BIEGEL Edward H.....663-2152
504 E. Joliet St retired
BIEGEL John.....Unlisted
311 E. Joliet St
Mrs Betty
BIEGEL M.....663-3081
500 E. Joliet St
BIEGEL'S CARBURETOR & IGNITION SERVICE
.....663-0077
130 N. West St: Automobile Repairing
BIEGLE Louis J.....663-0443
504 S. Court St
BIEKER Debbie.....663-5557
224 Wells St
BIEKER Elmer.....663-5557
224 Wells St

F.W. BIEKER CONSTRUCTION CORP.
Member National Association
of Home Builders
620 N. Indiana Avenue
Crown Point, IN 46307.....219-663-1338
.....219-769-5710

BIEKER F W WAREHOUSES.....No Phone
E. Farragut St: Warehouses
BIEKER Francis.....663-1114
522 E. South St owner F W Bieker
Constn
Mrs Lucille

Horst's Hardware
"Since 1881"
HARDWARE - PAINTS - HOUSEWARES - SMALL APPLIANCES
ELECTRICAL & PLUMBING SUPPLIES
204 S. Main St. Telephone 219-663-4070 Crown Point, IN 46307

HENDERLONG LUMBER CO., INC.
BUILDING MATERIALS
COMPLETE BUILDING CENTER
500 Foote St.
Crown Point
PHONES 663-0600
& 769-0614

BIEKER John.....663-7895
311 Birch St owner Hub Cleaning Serv
BIEKER Robert F.....663-2566
355 Rose Ellen Dr
contr F W Bieker Constn- Crown Point
Mrs Susan L: Melissa 78, Matthew 80
BIELEFELD JAMES R ATTORNEY.....663-0245
100 S. Main St: Attorneys-At-Law
BIERNAT Robert J.....663-0603
1919 W. 124th Place
BIGGS F F.....663-3216
301 Maple St
BIGGS Ralph P Jr.....663-7822
118 Tenbrook Dr
BILAS James S.....663-3099
10707 Porter St
BILBRUCK Charles E.....663-4209
118 Nichols St tkr dr Stoop's Express
Mrs Nancy ---Colonial Nursing Home:
Jayme 69, Mindy 76
BILBRUCK Karen.....663-4209
118 Nichols St sls Sears Roebuck & Co
BILINSKI Debra.....663-7741
173 S. John St
BIMOS Angelus.....663-7012
1818 W. 124th Place
BINGHAM Ralph.....662-0210
124 N. Grant St metallurgical eng
Inland Steel
Mrs Patricia: Cliff 77, Samantha 79
BIRCHEL Carl O.....663-4427
953 Mohawk Dr brick layer
Mrs Eleanor: Ellen 70
BIRCHEL Jeff.....663-4427
953 Mohawk Dr
BIRCHEL Karin.....663-4427
953 Mohawk Dr student
BIRDZELL John P.....663-0531
750 W. Elizabeth Dr
BIRDZELL John R.....663-6554
395 Ellendale Parkway
BISHOP Charles W.....663-4434
410 Hoffman St
BISHOP Edward.....663-6117
821 N. Court St ---E J & E Railroad
&---Segerts Standard Sta
Mrs Marge ofc Dr Wm Pierce MD:
Steven 73
BISHOP Richard K.....663-7948
2243 W. 94th Place
BISSING Gene B.....663-4474
631 S. Court St retired
Mrs Marian retired
BITTNER James E.....663-5929
9413 Hayes St
Mrs Cynthia: Jas, Nicole
BIXEMAN John R.....663-3259
411 Hemlock Lane
BIXEMAN Michael R.....663-8297
703 N. Court St
BIXENMAN (Inf Incpt).....No Phone
829 Summit Park Ct(Con.)
BIXENMAN Alvin G.....769-8070
312 N. East St
BIXENMAN Lester R.....663-1385
744 Williams Dr retired
Mrs Ruth E
BIXENMAN Ray.....663-8491
111 Harrington Ave(Apt. 11)
BJERKE Don L.....663-1014
3905 W. 133rd Ave
BLACK Dean.....663-5393
143 S. Ridge St
BLACK Eugene R.....663-5393
143 S. Ridge St
Mrs Penny: Carrie 71
BLACK W.....Unlisted
301 Dahlgren Dr
BLACKBURN L.....Unlisted
101 1/2 S. Court St(Apt. 1)
BLAGOJEVIC Cvija.....662-1931
520 Alice St
BLAGOJEVIC George.....663-8640
515 Alice St
BLAGOJEVIC John.....663-8640
515 Alice St
BLAGOJEVIC Milan.....663-1866
960 Cherokee Ct
BLAGOJEVIC Miomir.....663-6468
9435 S. Garfield Ct
BLAGOJEVIC Peter.....663-8640
515 Alice St
BLAGOJEVIC Rod.....663-8640
515 Alice St craneman US Steel
Mrs Maria: David 71
BLAKE Joseph E.....663-2671
744 W. Elizabeth Dr
Mrs Betty
BLANCHARD E A.....663-1356
516 Dahlgren St
BLANCHARD Larry.....663-3126
809 W. North St
Mrs Emerald
BLANCHARD Neil E.....Unlisted
10602 Baker Place groundskeeper
Calumet Park Cemetery
Mrs Shirley
BLANCHARD Paul.....Unlisted
515 W. Goldsboro St
Mrs Barbara
BLANCHARD T D.....663-9324
301 1/2 S. Main St
BLANCHARD William.....663-0982
211 W. Goldsboro St
Mrs Frances
BLANCO Peter Jr.....663-1393
904 S. Court St
Mrs Ann
BLAZAK Jeffery V.....Unlisted
924 Chippewa Dr mech Inland Steel
Mrs Jeanine: Gregory 82
BLECH John H.....663-3170
1040 Greenbriar Ct
BLIMM B J.....663-0470
725 E. South St tel opr St Anthony
Medical Center

HUB BOOTERY - BARNEY'S SHOES - BOOTS
113 - 116 N. MAIN ST. CROWN POINT —663-0463—
Red Wing - Florsheim - Naturalizer - Nike - Dexter
Reebok - Rockport
"WE STOCK THOSE HARD TO FIND SIZES"

INDIANA FEDERAL
CROWN POINT
310 E. Joliet St.
663-0865
EQUAL HOUSING LENDER
MEMBER FSLIC

BLIMM George.....663-0698
725 E. South St
BLOCKLAND Dennis.....Unlisted
415 Church St
BLODGETT Frank F.....663-0358
1713 W. 125th Ave
BLOESCH Paul.....662-1461
10824 Hendricks Place
BLOMQUIST Leonard R.....663-8916
3512 W. 123rd Place
Mrs Elaine
BLOOM Michael J.....662-0345
361 Rose Ellen Dr
BLOOMFIELD Willard.....663-2939
12728 Whitcomb St
BLOW Roger.....663-8681
216 Hickory Ave
BLUM Joseph P.....663-0654
11910 Grant St
BLUM Thomas J.....663-8945
647 Yorktown Ave
BLUST Ronald L.....662-0724
9845 McKinley St
BOAM APARTMENTS.....663-5581
121 N. West St mgr Tom Hawes:
Apartments
BOARDMAN Jeff L.....663-7864
1140 N. Pratt St
Mrs Lynn
BOARDMAN Lee.....663-4987
212 Oak St
BOASE Ralph H.....663-5755
1812 W. 124th Place
Mrs Paula
BOCHNOWSKI John.....663-6716
9410 McKinley St
BODAMER Lawrence A.....663-2355
118 N. Jackson St retired
Mrs Loretta retired
BODIES-IN-ACTION EXERCISE CLUB...662-1826
210 S. Main St ---Terryl E Brite:
Physical Fitness
BODNAR Cynthia.....663-5263
12517 Van Buren St
BODNAR Joseph Jr.....663-6979
521 Mary Lane
asst serv mgr Pollak Buick
BODNAR Joseph J Sr.....663-6979
521 Mary Lane retired
BODNAR Karen.....663-7477
312 Pettibone St: Eliz 84
BODNAR Robert.....663-6979
521 Mary Lane
BODNAR Ronald.....663-5263
12517 Van Buren St
Mrs Sandi: Greggory 72
BOE FARM EQUIPMENT.....663-0848
118 State Road 231:
Farm Implements And Machinery
BOEGE Margie A.....663-5569
133 Henderlong Parkway
aide Colonial Nursing Home
BOEGE Mary.....No Phone
406 N. East St(Apt. 2)
BOEGE William E.....663-5569
133 Henderlong Parkway
wldr Verson All Steel Press
Mrs Beverly ---Lutheran Home of
Northwest Indiana
BOEHLKE (Inf Incpt).....No Phone
952 Cypress Pointe Dr(Apt. F-162)
BOEHMER Marie C.....663-3255
645 South Park Ave retired
BOETTCHER Ethel.....663-2416
719 N. West St
BOGDAN Aurel.....662-0465
9811 Garfield Place
BOGGESS Marshall C.....663-0731
226 Oak St sup Interstate Brands
Mrs Jeanetta ---Lake St Sch: Tammy
BOGNER John.....663-3405
331 Summit Park Ct(Con.)
BOGUCK Victor R.....663-5573
9425 Arthur St
BOGUE David.....663-2279
10207 Clark Rd
BOHLING James.....663-8441
432 Summit Court ---Ford Motor Co
Mrs Laura: Denise 75, Diana 76,
Tom 80, Mark 81
BOHLING Thelma.....663-0567
110 Marr Ct telephone opr NIPSCO
BOJARSKI Chester.....662-0708
1436 W. 96th Ave
BOLES Curley.....663-4439
469 Lake St retired
Mrs Oakie retired
BOLES Pamela S.....663-3030
405 N. West St
BOLINGER Richard F Jr.....663-6538
601 Alice St
BOLLINGER Deborah.....663-2112
9542 McKinley St
BOLTON (Inf Incpt).....No Phone
940 Cypress Pointe Dr(Apt. D-102)
BON APPETIT.....663-6363
302 S. Main St
owner & chef Louis Retailleau:
Restaurants
BOND Ruth E.....663-3618
216 Maple St head hskpr LaQuinta
Motor Inn
BONICH Jim J.....663-4494
931 Seneca Dr US Serv
BONICH John M.....663-4494
931 Seneca Dr mach LTV Steel
Mrs Leona J
cash Strack & Van Til-Merrillville:
Matthew 69
BONICH Lara L.....663-4494
931 Seneca Dr
BONICK Milton Jr.....663-8744
612 W. Farragut St
Mrs Cara: Bradley
BONINI Ambrose E.....663-0524
544 Ridgelawn

the corning company
Realtors
"Selling Northwest Indiana Since 1970"
Phones 219-663-7999 & 769-3505
REALTOR MLS
1312 North Main Street
Crown Point, IN 46307

S. E. GARNER AGENCY, INC.

INSURANCE - BONDS - REAL ESTATE

"Over 40 Years of Proven Insurance Protection"

134 S. Main **Phone 663-0683**

BONINI Angelo.....663-1827
3607 W. 121st Ave
BONINI Hugo J.....663-3758
716 E. Joliet St retired
Mrs Victoria
BONINI Lee J.....663-1687
133 S. Indiana Ave
BONNER James M.....663-1786
107 Crestview Lane retired
Mrs Betty V
BONO Joseph.....663-4233
351 Maple St electn Diesel
Electrical Equip
Mrs Linda M ---US Steel: Leslie 76,
Steven 78
BOOK (Inf Incpt).....No Phone
1099 S. Main St(Apt. 338) (Bldg 3)
BOOKER John.....663-8783
324 Rose Ellen Dr
BOOTH Paul.....No Phone
503 Dahlgren St
BORCHERT Ray.....No Phone
307 S. Main St
BORDEN Ray.....663-1911
1417 W. 96th Ave(Dup.)
BORDEN Ron.....663-1312
1415 W. 96th Ave
BORIC H.....663-7516
1414 W. 119th Place
BORMAN Eric L.....663-9243
10831 Hendricks Place
BOROWSKI Timothy.....663-4796
201 Sherwood Dr
BORSITS William J.....663-7128
1018 Seneca Dr
asst analyst Harris Corp
Mrs Linda M tchr Crown Point Schs:
Michael 76, Richd 80
BORTO Ronald W.....663-6703
928 Pawnee Dr
BOSAK Gregory C.....662-1728
1518 W. 94th Court ---Bosak Motor Sls
Mrs Debbie: Brooke 85
BOSCIA James D.....663-5847
914 Walnut Lane
BOSEL Danny L.....663-6951
423 Butler St
BOSEL David A.....663-6371
524 Dahlgren St
BOSEL Gertrude A.....663-6951
423 Butler St
BOSEL John A.....663-6951
423 Butler St
BOSEL Joseph.....662-1560
307 N. Sherman St slsmn Schilling Bros
Lumber
Mrs Sharon: Stefanie 80, Timothy 84
BOSEL M M.....663-0850
606 E. Monitor St
BOSETTI Ralph J.....663-4755
10403 Jennings Place
Mrs Dorothy A travel agt
BOSS C.....No Phone
823 N. West St
BOSSE William T.....663-4174
923 Pettibone St
BOSSIE (Inf Incpt).....No Phone
947 Apache Ct
BOSTIAN Berniece.....663-1713
1315 N. Main St
BOSTIAN Randall J. 663-2538
305 N. Court St process opr Bee
Chemical
Mrs Candice A: Jennifer 72, Gavin 74,
Tyler 77, Katie 79, Jamie 81, Anna 84
BOTHWELL Terry.....Unlisted
407 N. Park St
BOTKIN Jerry W.....663-6395
500 E. Franciscan Dr
BOTTOS (Inf Incpt).....No Phone
209 Harrington Ave
BOTTOS F.....No Phone
12331 White Oak Dr
BOUND TO PLEASE BOOKS.....No Phone
100 S. Main St: Books-Used
BOUTIQUE THE.....663-6403
112 S. Main St: Women's Apparel
BOWDEN James G.....663-5504
916 Iroquois Dr
BOWEN Edward R.....663-9523
308 Maple St computer programmer
Zink & Katich: Joshua 75, Justin 77
BOWEN Frank.....663-1324
600 Thomas St
BOWEN Grace R.....663-6290
1024 W. 109th Ave(Lot 22)
Gentle-Manor Estate
BOWERS John A.....663-6434
223 S. Ridge St retired
Mrs Hazel
BOWIE Cheryl.....Unlisted
207 Birch St ---United Consumer Club
BOWIE Daniel D.....Unlisted
207 Birch St crane opr LTV Steel
Mrs Rochelle M
OB dept St Anthony Medical Center &
co-ordinator Teddy Bear Club: Robt 69
BOWLES D.....663-4426
3603 W. 104th St
BOWMAN Charles E Jr.....663-3133
441 W. Anderson Ct tchr CPHS
Mrs Marilyn
BOWMAN Charles M.....Unlisted
10801 Porter St
BOWMAN Roy.....663-1498
515 N. Sherman St retired
Mrs Beverly ---Lloyd's Mobil Serv
BOX Roger R.....663-4348
243 Harrington Ave
min Emmanuel Baptist Church
Mrs Ann: Corrie 76, Annetta 79,
Betsie 80, Mary 84
BOYD Mark.....663-4270
1624 W. 94th Place
BOYLE Vincent T.....663-1085
3907 W. 105th Ave

Yard Apes Lawn Care, Inc.

Lawn Care and Maintenance

Mowing ★ Edging ★ Trimming ★ Garden Tilling
Fertilizing ★ Snow Removal ★ Core Aeration

Free Estimates

Matthew & Janet Petri
663-6512

QUALITY WORK
DEPENDABLE SERVICE
J & J REMODELING
Thomas Finnerty - Owner
SPECIALISTS IN
Vinyl Replacement Windows - Siding - Soffit & Trim - Roofing
MODERNIZE YOUR HOME
Crown Point
FREE ESTIMATES
663-6418 & 769 3239

BOYLL Trella M.....663-8897
342 W. North St
BOZELL Andriani.....663-6380
304 Las Olas Dr
BRAATZ Kenneth W.....663-6144
411 Scott St retired
Mrs Mary L
BRADFORD John E.....662-0573
238 Walnut Lane
BRADSHAW Gerald.....No Phone
317 Dahlgren Dr
Mrs Kathleen
BRADSHAW William C.....663-3913
209 Hemlock Lane
BRADY Bernard W.....663-0317
604 W. North St
Nona
BRAITHWAITE William.....663-2361
3908 W. 127th Place retired
BRAITHWAITE William.....663-6427
12740 Whitcomb St
Mrs Jo
BRANDON Thomas E.....663-7629
9385 McKinley St
BRANDT Michael E.....663-7573
329 W. Anderson St
Mrs Etta M: Saml, Bonnie
BRANNOCK Dennis.....663-3347
600 S. Court St
BRASAEMLE Ralph W.....No Phone
413 Martin Dr
BRATTON Lyle R.....663-0318
10601 Lane St gas serv man NIPSCO
Mrs LaVergne L realtor Century 21 Hood Realty
BRAVO Faustino Jr.....663-9470
341 Maple St supvr Crown Bakery
Mrs Pam: Faustino 77, Trevor 81, Alicia 85
BRAVO Louis R.....663-7788
1435 W. 93rd Place
BRECKLING Dan.....663-8789
4718 W. 109th Ave
BREEDLOVE Bill.....Unlisted
1024 W. 109th Ave(Lot 6)
Gentle-Manor Estate
BREMER Dolores.....663-5365
316 W. Goldsboro St ---Ticor Title Ins
BREMER Mary E.....663-5365
316 W. Goldsboro St ---Ticor Title Ins
BREMER Paul L.....663-6581
321 Holton Ridge
Mrs Donna
BREMER Pauline.....663-5365
316 W. Goldsboro St
BRESICH Boris.....663-8029
1526 W. 94th Place
BREUCKMAN Augusta W.....663-6895
119 S. West St
BREUCKMAN Peter Jr.....663-1484
600 Merrillville Rd
---Pete & Son Auto Repair
BREYFOGLE Walter A.....663-0030
1110 Merrillville Rd
BRICKER Brian C.....663-1552
415 N. Park St store clk Amoco
BRICKER Robert C.....663-1552
415 N. Park St trk dr Gangloff Trucking
Mrs Marilyn S secy First Christian Church: Rebecca 81
BRICKER Wayne.....663-0185
213 E. North St
Mrs Carol
BRIDGEWATER Jay.....663-3600
357 S. Main St
BRIGGS James S.....663-1705
824 W. Joliet St ---Lake Mortgage Co
Mrs Patricia J
BRIGGS Mark.....663-7938
506 A E. Clark St owner Dairy Queen
BRIGGS Peter.....663-7243
846 Wirtz Ct
Mrs Lois: Peter 73, Jennifer 76
BRIGGS Richard C.....663-0507
472 S. Main St
BRIGGS Robert.....663-5782
606 W. Porter St
Mrs Denise
BRIGGS Steven A.....663-2045
10815 Hendricks Place
BRINEY Bruce R.....663-0384
1006 W. South St ---USX
Mrs Helen
BRINK M H.....663-7953
103 S. Union St
BRINKMAN Brad L.....662-0771
1834 W. 98th Court
Mrs Karen
BRISLEN Barbara.....663-7385
2100 N. Main St(Apt. 35)
BRITE Thomas W.....663-0853
719 E. Clark St locksmith Phil & Son Locksmith
BRITTON Joe.....No Phone
212 E. Clark St
Mrs Jan
BRIX Edward L.....663-8299
301 Michele Ave
BROAD C E.....663-0086
129 N. Grant St
BROADWAY Joseph E.....663-4854
231 Crestview Lane retired
Mrs Norma W
BROADWAY Joseph E Jr.....663-4854
231 Crestview Lane student
BROADWAY Kathleen.....663-4854
231 Crestview Lane
BROADWAY SPEEDWAY.....663-9883
10416 Madison St: Race Tracks

LAKE HEATING & VENTILATING, INC.
CUSTOM SHEET METAL, HEATING & AIR-CONDITIONING
KENNETH SMITH
President
662-0300
1029 E. SUMMIT
CROWN POINT, IN

FASE'S TV MAJOR APPLIANCES
"Service Makes The Difference"
MARKET PLACE
Speed Queen • G.E. • Tappan • Magnavox • Sylvania • Amana
KitchenAid • RCA • Frigidaire & Westinghouse Refrigerators
Jenn-Air
1198 N. Main St. Crown Point
663-6642
(Fase's Own Creative Terms To Fit Individual Needs.)

BRONKO'S RESTAURANT
Breakfast-Lunch-Dinner
Eat In Or Carry Out
Market Place
Crown Point, IN 46307.....219-662-0145
.....219-769-3125

BRONSON Kenneth F.....662-1550
415 N. Prairie St
BROOKBANK W.....Unlisted
981 High Meadow Dr(Con.)
BROOKS Crystal.....Unlisted
705 N. Court St
BROOKS Gary.....663-2700
12109 Kingfisher Rd
BROOKS Leslie.....No Phone
622 N. West St
Mrs Irene
BROSCHART Robert.....663-9207
2101 W. 96th Ave
BROUILLETTE Leonard F.....663-7244
231 Pettibone St co-o Mott's Jewelry
Mrs Ellen co-o Mott's Jewelry
BROWN (Inf Incpt).....No Phone
244 Wilson Place
BROWN A Michael.....663-3571
212 S. Court St
Mrs Joy
BROWN Ben M.....663-2930
3503 W. 121st Ave
BROWN Benjamin C.....663-2165
206 Harrington Ave
Mrs Mary
BROWN Bill C Jr.....Unlisted
222 Maple St ---Post Ofc
Mrs Paula tchr: Mathew 75, Lauren 78, Amy 80
BROWN & CHAEL ATTORNEYS.....663-7020
1164 N. Main St: Attorneys-At-Law
BROWN Craig.....663-4714
515 E. North St(Apt.) mgr Bob Evans Restr-Matteson, IL
BROWN D.....662-0545
623 W. North St
BROWN Edwin T.....663-8025
901 Iroquois Dr atty
Mrs Kathleen beauty opr
BROWN Harry E.....663-1728
104 Tenbrook Dr
Mrs Eleanor
BROWN James A.....663-2330
914 Cypress Pointe Dr(Apt. A-25)
BROWN James A.....663-2330
922 Cypress Pointe Dr(Apt. C-92)
BROWN James N.....663-9361
107 Joseph St dist mgr Post Tribune
Mrs Amy ---Montgomery Ward
BROWN JIM ATTORNEY.....663-7020
1164 N. Main St: Attorneys-At-Law
BROWN Joseph B.....No Phone
133 W. Greenwood Ave slsmn Marcus Supply
Mrs Margery F
BROWN Joseph J.....663-5309
241 Rose Ellen Dr ---Inland Steel
Mrs Nancy L
BROWN Leon.....663-4730
305 Pettibone St
BROWN Leonard D.....663-1882
591 W. South St prodn mgr Basic-Merrillville
Mrs Sheila: Douglas 80, Gina 81, Janie 83
BROWN M M.....663-0856
754 S. Main St
BROWN Melvin L.....663-2192
317 Holton Ridge
BROWN Otis.....663-0689
417 W. Anderson Ct
Mrs Betty
BROWN Paul.....663-0285
603 S. Court St retired
Mrs Jean
BROWN Randy.....662-0571
317 S. Main St
Mrs Melissa
BROWN Richard F.....663-0227
3408 W. 123rd Place ---Inland Steel
Mrs Lena ---Luke's Market Basket
BROWN Rick.....663-0227
3408 W. 123rd Place serv writer Bosak Motor Sls
BROWN Robert D.....663-4769
216 Crestview Lane
BROWN Roger.....No Phone
3425 W. 121st Ave
Mrs Mary Lou
BROWN Roy.....663-8337
500 E. Monitor St
BROWN Scott.....663-0227
3408 W. 123rd Place
wldr Helix Hydraulics
BROWN T.....Unlisted
121 N. West St(Apt 22)
BROWN William L.....663-3142
750 S. Court St
BROWNLEE David M.....663-7464
1021 Seneca Dr mgr Carpetland
Mrs JoAnne
BROWN'S TAP.....663-9847
419 N. Grant St owner Edw Brown: Taverns
BRUBAKER Raymond.....662-1476
1614 W. 95th Ave
BRUCATO Vincenzo.....663-4047
948 Seneca Dr retired
Mrs Angelina
BRUCKMAN D.....663-5122
506 W. North St(Dup.)
BRUCKMAN David.....663-7566
1413 W. 129th Ave

P. J. Van Der Vort - Owner/Broker
Property Junction Real Estate
Member of the Multiple Listing Service
REALTOR
212 S. Main Street Crown Point, Indiana 46307
219/663-0808
219/769-0808

INCREASE YOUR INCOME THROUGH WISER INVESTMENTS!

First Affiliated Securities
400 N. MAIN ST.
CROWN POINT, IN 46307
663-7541

★ Tax-Free Bonds
★ Government Guaranteed Securities
★ Corporate Bonds
★ Stocks
★ Mutual Funds
★ Real Estate Trusts
★ Commission Discounts

Members of NASD and SIPC

FRANK RECKERT
Investment Representative

BRUCKMAN Dennis.....663-5122
506 W. North St(Dup.)
---Key Market Inc
BRUCKMAN Randy.....663-5122
506 W. North St(Dup.)
BRUCKMAN Susan.....662-0290
212 S. Court St(Apt.)
BRUECK (Inf Incpt).....No Phone
194 Harrington Ave
BRUECK Donald.....663-3374
522 W. South St
Mrs Virginia
BRUECK John.....663-3374
522 W. South St
BRUECK Stephan.....663-3374
522 W. South St
BRUMFIEL Donald R.....663-7091
421 Concord Ave
BRUMLEY Rick S.....No Phone
402 N. Park St
BRUMM F V.....663-5931
953 High Meadow Dr(Apt. D)
BRUMM Gustav G.....663-6957
953 High Meadow Dr(Apt. C)
BRUMM Wayne G.....663-6190
12111 Wallace St CPA
Mrs Diane co-o A Formal Affair:
Danielle 71, Abbey 76, Kyle 79
BRUMMETT G.....663-2104
326 S. Main St
BRUNS Roy W Jr.....663-1615
4113 Hermits Lane
Mrs Jane
BRUNSKI Frank.....663-7195
204 Las Olas Dr
BRUST D.....663-0179
1024 W. 109th Ave(Lot 23)
Gentle-Manor Estate
BRUST Deanna.....663-2822
922 E. Crestview Court
BRUST Jeff K.....663-2822
922 E. Crestview Court
BRYAN Casey.....663-2148
419 W. Walnut St cook Pizza Hut
BRYAN Richard.....663-2148
419 W. Walnut St
BRYNER Robert.....Unlisted
2185 W. 93rd Place
Mrs Jean
BUCHE Carol.....663-3440
3911 107th Lane: Jason 74
BUCHE Herbert.....663-1981
730 S. Sherman St
Mrs Mary ---Metcalf Drugs
BUCHELT Stephen P.....663-5320
516 Mary Lane
BUCKLEY Earl E.....663-1074
269 Maxwell St retired
Mrs Etta tchr Hammond Schs
BUCKLEY Edna M.....663-0616
616 N. West St
BUCKLEY James E.....663-8689
614 S. Main St ---IRS
Mrs Linda: Jennifer 75, Briege 82
BUCKLEY Maxine.....663-6460
744 S. Court St
BUCKLEY Merritt.....663-0616
616 N. West St
BUCKMAN James R.....663-7757
11403 West Valley Dr
BUCZKOWSKI Leonard E.....663-1543
12837 Lincoln Court
BUDGIN Robert.....663-7376
654 Lexington Ave
Mrs Barb
BUDZEVSKA J.....663-4380
1804 W. 96th Ave(Dup.)
BUDZEVSKI Josif.....663-1293
812 N. Grant St
BUDZEWSKI Trajan.....663-3602
10007 Garfield Ct
BUEHLER Rick H.....663-5902
1906 W. 124th Ave owner Buehler Oil
Mrs Marge beauty consultant Mary Kay
Cosmetics: Charlotte 69, Adam 84
BUEHLER SERVICE STATION.....663-9899
302 W. Joliet St: Service Stations
BUEHLER Sherry.....663-5902
1906 W. 124th Ave student
BUEHRLE Dan.....663-3895
314 Pettibone St
BUEHRLE Richard.....663-3895
314 Pettibone St electn
BUGNO David Sr.....663-0884
1204 Pettibone St
BUHER Thomas.....662-0148
207 Chase Dr
BUKOVAC J.....Unlisted
4606 W. 121st Ave
BUKOVAC Ronald E.....663-5228
10620 Porter St ---Crown Point
Community Schs
Mrs Mary J ---Crown Point
Community Schs
BUKOVAS Rene.....663-5228
10620 Porter St ---Merrillville
Convalescent Home
BUKUR George.....663-3048
1111 W. 124th Place retired
Mrs Mayfra
BULLOCK Betty.....663-7868
531 Ridgelawn ---Crown Point Clinic
BULLOCK Garland L.....663-1915
665 1/2 South Park Ave
BULLOCK James.....663-2643
708 S. East St
BULLOCK & SON EXCAVATING.....663-0842
Thomas St owner Clarence Bullock III:
Excavating Contractors
BULLOCK & SON INC.....663-0842
708 S. East St: Excavating Contractors
BULT J.....662-0134
323 W. Walnut St(Apt. 7)
BUMPER TO BUMPER.....663-6160
1124 N. Main St:
Automobile Parts And Service
BUNCH Bill.....663-7719
950 Cypress Pointe Dr(Apt. F-174)
BUNCH Larry.....663-1575
291 Chase Dr ---Indiana Bell
Mrs Laura
BUNCH Terri.....663-1575
291 Chase Dr ---Osco Drugs
BUNDY B G.....663-1998
1079 S. Main St(Apt. 113) (Bldg 1)
BUNGER Fred N.....No Phone
946 Apache Ct retired
Mrs Mabel retired
BUNKER Richard.....663-1210
141 N. West St
BUNKER William.....663-1210
141 N. West St
Mrs Maisie

Little Funeral Home

Bernard E. Little

Barry B. Little

PHONE
219-663-4302

811 E. Franciscan Dr.
Crown Point

BUNNELL Maurice L.....663-0955
229 E. Greenwood Ave retired
Mrs Linda

BURCHAM Ernest L.....663-6015
518 Dexter Dr waterworks specialist
State Board of Health
Eliz

BURCHAM Gerald D.....663-6015
518 Dexter Dr

BURCHAM Steve K.....662-1481
10634 Baker St steelworker Inland
Steel

BURCHFIELD Roger.....663-7526
320 E. North St steel wkr
Mrs Connie social wkr
State Dept of Welfare: Nathan 84

BURFORD Robert K.....663-3547
13005 Chase St retired

BURGE Leonard R.....663-7018
1809 W. 93rd Ave

BURGER KING.....663-0733
1137 N. Main St: Restaurants

BURGOS John.....663-7992
1810 W. 124th Ave

BURISH D.....663-1850
282 Chase Dr

BURK J C.....No Phone
12515 W. 125th Ct

BURK James G Jr.....663-1303
12515 Grant St

BURK John.....663-2965
133 S. Union St
Mrs Dolores

BURKE K.....663-6690
224 Ruschli St

BURKERT John R.....No Phone
646 Saratoga St

BURKETT Donald.....Unlisted
132 Vickroy Dr

BURKUS Stephen A.....663-5377
1510 W. 94th Court

BURNS Anderson L.....663-4766
12323 Cedar Lake Rd
steel wkr Gary Works
Mrs Viola G

BURNS Cheryl.....Unlisted
317 W. Anderson St

BURNS Eva.....663-2940
710 E. Franciscan Dr

BURNS FUNERAL HOME.....769-0044
10101 Broadway: Funeral Homes

BURNS Gertrude.....663-2595
116 1/2 N. Main St(Apt.)

BURNS Howard.....663-7039
5011 W. 101st Ave

BURNS John E.....663-3453
12117 Wallace St
Mrs Shirley

BURNS Michael J.....662-1051
241 Marimar Ct

BURR David M.....663-3353
279 Walnut Lane

BURRELL COLOUR INC.....663-3210
1311 Merrillville Rd:
Photographic Developing And Printing

BURRELL David A.....663-8286
328 S. West St

BURRELL Donald J.....663-5640
1406 W. 120th Ave

BURRELL S A.....663-4582
1529 W. 97th Place

BURRESS G G.....No Phone
720 Turner St

BURTON Charles.....663-4888
300 N. East St oprerating eng
Mrs Joan

BURTON R MOTORS.....663-6255
998 E. Joliet St: Automobile Dealers

BUSH Jack D.....663-6643
1314 W. 124th Place
Mrs Olga

BUSH M A.....663-3849
620 N. Court St tchr Lowell Sch System

BUSH William H.....663-3849
620 N. Court St cs

BUSSE Harold E.....663-4570
328 Maple Lane

BUSSEL William.....663-1961
406 Scott St

BUSSELBERG Merritt C.....663-6073
184 Harrington Ave carp
Mrs Gloria

BUTCHART Russell.....663-1059
10415 Jennings Place ---Inland Steel
Mrs Lillian J ---Lake Co Parks &
Recreation

BUTCHER Adrian.....663-4044
10402 Jennings Place
Mrs Lillian

BUTLER Robert M.....663-4688
937 S. Ridge St

BUTTERFIELD Donald.....No Phone
427 Magnolia Dr retired
Mrs Winifred

BUTZ Gordon.....No Phone
105 Harrington Ave(Apt. 15)

BUTZ N M.....663-5368
400 E. Elizabeth Dr

BUYER (Inf Incpt).....No Phone
902 Cypress Pointe Dr(Apt. B-56)

BYDALEK Ron N.....663-1308
1908 W. 124th Place

CHARLES A. BYER, DDS, INC.
"J" Professional Center
301 S. Court Street
Crown Point, IN 46307.....219-663-1207

BYNUM Hugh M.....663-6906
12223 Hendricks Court

BYNUM Kevin.....663-0323
427 S. Main St
Mrs Karen

BYRD Ted L.....663-8582
463 Concord Ave

BYSICK M Zora.....663-6233
1024 W. 109th Ave(Lot 2)
Gentle-Manor Estate

- C -

CACIC George.....663-6145
9445 McKinley St

CADARETTE David A.....663-9572
944 E. Greenwood Ave

CADLE George E.....663-5579
4203 W. 107th Ave electn Tri City Elec
Mrs Phyllis A: Eric 69, Penny 71

CAGE Virgil.....662-0638
1079 S. Main St(Apt. 109) (Bldg 1)

CAIN James A.....663-3754
315 Rose Ellen Dr

ROOT
LUMBER COMPANY
527 N. Sheridan Crown Point Phone 663-4421

CAIN John M.....No Phone
913 W. 126th Ave
owner Courthouse Square Antiques
Mrs N J
CAIN Leonard C.....663-2447
10000 Garfield Ct
CAK Lawrence.....663-3916
1441 W. 94th Ave
CAKES BY CAROL.....663-0421
10621 Baker St owner Carol Doolin:
Cakes
CALABRESE Dominick A.....663-6755
145 Chase Dr
CALARIE John L.....663-7988
1304 S. Main St
CALDWELL Metta M.....663-5138
318 W. Anderson St
CALDWELL Tammi.....663-3642
305 Cedar St
CALDWELL Thomas J.....663-3642
305 Cedar St ---Inland Steel
Mrs Madeline medical asst
CALUMET REHABILITATION SERVICES..662-1018
1312 N. Main St:
Rehabilitation Services
CALUMET SCHOOL BUS SERVICE.....769-0015
770 W. 109th Ave(Bldg A): Schools
CAMARDA Frank V.....663-3919
771 W. Elizabeth Dr retired
Mrs Rose M
CAMP Frank Jr.....663-7824
259 Wilson Place
CAMP Norbert.....663-1322
965 E. Joliet St retired
Mrs Margt
CAMPBELL Charles W Sr.....663-1600
324 N. West St
CAMPBELL Jane F.....663-7752
205 Oak St
CAMPBELL John E.....663-0237
134 S. Union St retired
Mrs Marion
CAMPBELL William.....663-8073
9812 Arthur Place
Mrs Susan
CAMPER Welton.....663-4192
760 S. East St
Mrs Shirley
CAMPERMAN Keith W.....663-2705
400 Concord Ave
eng co-ordinator Allied
Chicago Heights
Mrs Patricia sls assoc Hood Century 21:
Michael, Neil
CAMPION Robert.....663-6085
751 S. Main St retired
Mrs Betty J
CANADIAN GENERAL ELECTRIC CO.....662-0007
114 S. Main St ---Jed Jedlicka:
General Business
CANADY Elwood D.....663-6367
9345 McKinley St eng Thermark
Mrs Lana ---Fine Jewelry Sales
CANADY Kelly D.....663-6367
9345 McKinley St cs &---Thermark
CANDY COVE.....663-4838
Courthouse Square: Candy-Retail
CANNON Amy.....663-4048
316 E. North St
CANNON William.....663-4048
316 E. North St mgr Tip Top
Rl Est Corp
Mrs Rebecca advertisement
Star Register: Jason 70, Jeremy 70
CANTRELL Ralph.....663-6928
9828 Arthur Place
Mrs Virginia: Patricia, Katy, Vicky
CARAVANA Angelo G.....663-5973
1614 W. 96th Ave(Dup.)
CARAVANA Rosalie M.....663-7326
1616 W. 96th Ave(Dup.)
CARBERRY Robert T.....663-0978
1079 S. Main St(Apt. 117) (Bldg 1)
CARD CAPER.....663-2273
212 S. Main St: Gift Shops
CARDEN Jack E.....663-3070
234 E. Greenwood Ave right away
eng Indiana Bell
Mrs Pat A
CARDEN Raelene.....663-2557
109 Henderlong Parkway
clk Community News Serv
CARDETTI Richard J.....663-5344
1045 Greenbriar Ct
CAREY (Inf Incpt).....No Phone
961 High Meadow Dr(Con.)
CAREY Harry.....662-1743
629 W. South St
CAREY Harry S.....662-1743
629 W. South St carp
Mrs Carol: Tracey 69, Todd 71,
Carolyn 74, Karen 77
CAREY Willard L.....663-1491
904 E. Crestview Court
CARL John.....663-0710
631 S. East St
CARL Phillip.....663-0808
271 Wood St
CARLSON Lorraine.....663-1056
326 S. East St
CARLSON M B.....663-1056
326 S. East St
CARLSON Milton A.....663-0425
301 N. Jackson St
Mrs Anna
CARLSON Wayne.....663-9007
1024 W. 109th Ave(Lot 79)
Gentle-Manor Estate
CARMEN (Inf Incpt).....No Phone
962 Cypress Pointe Dr(Apt. E-122)
CARNAHAN F C.....663-3853
212 Marimar Ct

CARNEGIE CENTER
(A Cultural Community Center)
223 S. Main Street
Crown Point, IN 46307.....219-663-0270

Residential
Farms
Commercial
RED CARPET®
MILLER REALTY
REALTOR®
Each Red Carpet Office Is Independently Owned & Operated
MULTIPLE LISTING SERVICE
MLS
102 North Indiana
—Crown Point—
663-2400 - 769-2402

member
ARA
american rental association

Crown Rentals
620 N. INDIANA
PHONE 663-0164 - 769-1552
RENT-A-SPACE
FINEST TOOLS and EQUIPMENT

CONTRACTORS-HOUSEHOLD
GARDEN & YARD
PLUMBERS TOOLS
AIR COMPRESSORS
TRENCHER
CARPENTER-CEMENT TOOLS

CARNINI Vincent.....663-1353
520 E. Monitor St
CARNIVELE Tina.....No Phone
723 E. Clark St(Apt. 2)
CAROUSEL GIFT SHOPPE.....663-6689
105 S. Court St owner Diana Donaldson: Gift Shops
CARPENTER (Inf Incpt).....No Phone
207 S. Main St(Apt. 2)
CARPENTER Ben.....663-5366
1414 W. 120th Ave physician
Mrs Jean
CARPENTER BEN MD.....663-0815
123 N. Court St: Physicians
CARPENTER Cherie A.....663-7721
622 E. Joliet St serv rep
United Consumer Club: Dennis 82
CARPENTER Keith.....663-5366
1414 W. 120th Ave coach CPHS
CARPENTER Kevin.....663-5366
1414 W. 120th Ave ---Carpetland USA
CARPENTER William E.....663-6413
1105 Maxwell St sls rep
CARR Donald.....Unlisted
704 N. Court St
CARR Michael R.....663-0382
9534 Roosevelt St
CARRASCO Franisco.....Unlisted
1818 W. 99th Place
CARRIAGE COURT PIZZA.....663-6551
930 S. Court St: Pizza
CARROLL Art.....No Phone
1001 S. Main St(Apt. 224) (Bldg 2)
Mrs Pat

CARROLL CHEVROLET, INC.
G.L. Carroll, Pres.;
William L. Kennedy, V-Pres.;
W.F. Carroll, Secy.-Treas.
New & Used Cars & Trucks
Bank Rate Financing
"More Than 66 Years of Friendliness, Dependability & Integrity"
1800 N. Main Street
Crown Point, IN 46307.....219-663-3000
.....219-769-3636

CARROLL & DONALDSON
Attorneys-At-Law
William F. Carroll
Marc H. Donaldson
101 N. Main Street
Crown Point, IN 46307.....219-663-1298

CARROLL George L.....663-0802
767 Williams Dr pres Carroll Chevrolet
CARROLL Julie.....663-0802
767 Williams Dr cs

MARY D. CARROLL, MD, INC.
124 N. Main Street
Crown Point, IN 46307.....219-663-0483

CARROLL R R.....662-1857
501 N. Grant St
CARROLL William D.....662-1502
758 Wood St
Mrs Mary
CARROLL William F.....663-0969
11810 Chase St
Mrs Mary phys
CARROLL WILLIAM F ATTORNEY.....663-1298
101 N. Main St: Attorneys-At-Law
CARTER William W.....663-3439
910 S. Main St
CARTMELL Rebecca.....663-5235
3701 W. 105th Ave
---Nancy's Needle Work
CARTMELL Robert R.....663-5235
3701 W. 105th Ave
Mrs Roberta B
CARTMELL William O.....663-3431
521 Alice St
chemical eng Amoco Chemicals
Mrs Claire
CASAMASSA James A.....663-8455
12215 Kingfisher Rd supvr All Steel
Mrs Helen dance instr
CASASSA Ronald N.....663-3663
227 Walnut Lane
ins slsmn & co-o Charles & Casassa Ins
Mrs Patricia clk Crown Point Clerk's Office: Krista 76, Anthony 79
CASH Joseph.....663-7224
415 Fairview Ave
CASH Kevin M.....663-8503
421 Fairview Ave
Mrs Peggy
CASHMER Thomas J.....663-2732
265 Pettibone St
CASS Arthur G.....663-2452
1079 S. Main St(Apt. 136) (Bldg 1)
CASSADAY Earl N.....663-2779
536 Ridgelawn business rep
Painters & Allied Trades
Mrs Margt J
CASSADAY Edward M.....663-2779
536 Ridgelawn
CASSODAY Scott.....663-0294
607 N. Sherman St retired
Mrs Mary
CASTEEL Albert J.....No Phone
262 Harrington Ave
CASTEEL Jerald.....No Phone
262 Harrington Ave
CASTELLANI Louis.....663-2980
1702 W. 93rd Place
CATHEY Phillip E.....663-3611
4104 Hermits Lane
CATHOLIC FAMILY SERVICES.....769-2165
109 E. Joliet St: General Business

G & G CREDIT CONTROL CORP.
Network Affiliate Of Business Revenue Systems, Inc.
114 S. Main St., PO Box 630 Crown Point, IN 46307
Collections 663-9090

TICOR TITLE INSURANCE
CROWN POINT
107 N. Main 46307 P.O. Box 320
MERRILLVILLE
7960 Broadway 46411
P.O. Box 10746
Phone 736-7385
HIGHLAND
9009 Indpls. Blvd. 46322
P.O. Box 1566
Phone 972-3550
Phone 663-5160 • 949-8612 • 838-1309

CATLOW K C BUILDERS INC.....769-6372
1524 W. 96th Ave: Builders
CATT Jeffery R.....663-8371
115 Horst St
CAUCHIE Timothy.....663-0187
306 N. East St metallurgist LTV Steel
Mrs Jeanne: Alaina 86
CAULK Willie E.....Unlisted
12815 Whitcomb St
CAVANAUGH Neil R.....663-4203
2106 W. 96th Ave
CEBULAR Vince.....663-8512
721 Trenton St
CEDAR CROWN CONSTRUCTION.....663-8077
502 W. 133rd Ave: Contractors-General
CEDAR CROWN ENTERPRISES.....663-8077
700 N. Sherman St mgr Robert Jacob:
Home Improvements

CEDAR LAKE FLORISTS & GIFTS
8600 Lake Shore Drive
Cedar Lake, IN 46303.....219-374-7532

CEDAR LAKE REGISTER.....374-5213
.....663-0137
15 N. Court St: Newspapers
CEKO Nikola.....663-7203
9425 Hayes St
CENTER J THE.....No Phone
301 S. Court St: General Business

LADY And GENTLEMAN REALTORS
MLS
REALTOR
1119 N. Main
Crown Point, IN
663-4990 - 769-7387

CENTER TOWNSHIP ASSESSOR
Martha Wheeler, Assessor
"Elected To Serve You"
528 W. 109th Avenue
Crown Point, IN 46307.....219-663-0841

CENTER TOWNSHIP FIRE DEPARTMENT..663-2121
57 E. Clark St: Fire Departments

CENTER TOWNSHIP TRUSTEE
Hillard L. Witten
900 W. 109th Avenue
Crown Point, IN 46307.....219-663-0250

CENTURY ART ASSOCIATION.....663-2784
1806 W. 124th Place
mgr & treas Howard W Barr:
General Business

CENTURY 21 HOOD
Homes, Real Estate, Farms, Financing
325 N. Main Street
Crown Point, IN 46307.....219-769-1111
.....219-663-1111

CERKOSKE Bob.....663-5415
12315 Wallace St
Mrs Sherre: Bobbie-Ann 77
CERMAK George III.....663-6409
869 Summit Park Ct(Con.)
CERTA Frank.....663-4950
2195 W. 93rd Place
Mrs Cecilla M
CERTA Mike J.....663-9027
9513 Johnson St
Mrs Mary: Gina 72, Danl 74

CHADD M E.....No Phone
105 S. East St(Apt. 3)
CHAEL PAUL R ATTORNEY.....663-7020
1164 N. Main St: Attorneys-At-Law
CHAMP William O.....662-1149
417 Cardinal Dr
CHAMPION R.....663-1105
222 N. Main St

CHAPEL LAWN MEMORIAL GARDENS, INC.
Mailing: 711 W. 77th Avenue
Schererville, IN 46375
Property Location: 8000 Cline Avenue
Schererville, IN 46375.....219-322-4441
.....219-931-4520
Crown Point, IN 46307.....219-374-7060

CHAPMAN Kenneth.....663-9301
9360 Roosevelt Place
CHAPMAN Terry.....Unlisted
341 W. Anderson St
CHAPPELL Don.....663-5398
737 Williams Dr
Mrs Ina
CHAPRANDA Frank M.....663-2787
932 Walnut Lane
CHARBONNEAU Hercule E.....663-9408
418 E. Clark St

CHARBONNEAU John D.....663-9408
418 E. Clark St
CHARITON Fred J.....663-2223
814 N. West St production data
controller Gray Construction
Mrs Katherine CPA & comptroller
Diocese of Gary: Jeffery 75, Jon 76
CHARLEBOIS Thomas E.....663-3197
319 Holton Ridge
Mrs Delores
CHARLES AGENCY INC.....769-8522
.....663-6501
528 W. 109th Ave: Insurance

CHARLES & CASASSA INSURANCE, INC.
Doug Charles, C.I.C.
Ron Casassa
408 N. Main Street
PROFESSIONAL INSURANCE AGENT
Crown Point, IN 46307.....219-663-2600
.....219-769-6555

CHARLES Joseph S.....663-1307
1307 Sycamore St
CHARTERS Richard L.....663-2590
316 Church St
CHECKER 7373.....663-8695
100 E. Goldsboro St: Service Stations
CHECKMART.....663-8695
100 E. Goldsboro St:
Convenience Stores
CHELAP Michael A.....663-8347
329 Bluebird Ave
CHELICH Lou.....663-1203
1130 Pettibone St

S. E. GARNER AGENCY, INC.
INSURANCE - BONDS - REAL ESTATE
"Over 40 Years of Proven Insurance Protection"
134 S. Main Phone 663-0683

CHERBAK Emery J.....663-3558
5213 W. 101st Ave
CHERRY Charles E.....663-0905
515 Lexington Ave
CHESTNUT Susan.....663-9248
2100 N. Main St(Apt. 19)
CHEVIGNY Julius.....663-9585
9523 Cleveland St
CHICAGO TITLE INSURANCE CO.....769-6918
.....663-2289
2200 N. Main St: Insurance
CHICAGO'S.....663-9709
109 W. Joliet St: Taverns
CHILD Andrew.....663-8596
911 S. Ridge St yardman EJ&E RR
Mrs Dorothy
CHILD LIFE CENTER.....663-3866
950 S. Court St: Organizations
CHILDERS C M.....663-4893
123 Harrington Ave(Apt. 6A)
CHILDERS C M.....663-4893
127 Harrington Ave(Apt. 6C)
CHILDERS John D.....663-3668
336 Maple St wldr Crown Metal
Fabricators & Erectors
Mrs Denise: Ben 80
CHIMITRIS A.....663-2325
1603 W. 94th Place
CHIMITRIS Gust.....663-8285
1603 W. 94th Place
CHLEBOWSKI Eugene N.....663-8302
119 Marr Ct purch Midwest Steel
Erection
Mrs Karen: Christina 83
CHOPPS Joseph.....No Phone
115 N. Jackson St
CHOPPS Tammy.....663-8612
114 E. North St(Apt.)
telecommunication officer
Crown Point Police
CHRIST COMMUNITY CHURCH.....663-9043
125 N. Court St: Churches
CHRIST Mark.....663-0395
410 Sherwood Dr
CHRIST Nick.....663-0395
410 Sherwood Dr
CHRISTENSEN Richard G.....663-8942
1048 Greenbriar Ct
CHRISTIAN George.....663-2681
209 E. Elizabeth Dr
CHRISTIAN SCIENCE READING ROOM...663-5587
212 S. Main St: Book Stores-Religious
CHRISTMAN Ruth P.....663-7560
303 Birch St letter carrier US Postal
Serv: Paul 69
CHRISTOPH C.....663-6710
614 W. Porter St
CHRISTOPH Ernest N.....663-3489
239 E. Elizabeth Dr
CHRISTY (Inf Incpt).....No Phone
1510 W. 97th Place
CHRYSLER Michael D.....662-0410
911 W. 129th Ave
CHUBBS Harold J.....663-1892
715 Williams Dr
CHUMBLEY Michael.....Unlisted
10000 Grant Ct
CICCO John.....663-8771
1526 W. 95th Court
CICHOCKI Edward C.....663-2564
10805 Porter St
CICHOCKI George L.....663-0854
900 N. Pratt St
CILEK Dewayne J.....663-4706
733 Center St ---NIPSCO
Mrs Trudy: Trisha 73
CILEK George A.....663-2599
830 W. 109th Ave
CILEK George J.....663-7708
339 Maple St mntnce Lake Co
Govt Center
Mrs Edna M ---St Anthony: Chad 73,
Corey 78
CILEK Lisa.....663-4706
733 Center St
CITIZENS FEDERAL SAVINGS & LOAN
ASSOCIATION.....663-4758
155 N. Main St:
Savings And Loan Associations
CLABAUGH Jon T.....663-6342
914 S. Ridge St ---Crown Point
Elec Serv: Ryan 76, Geremy 77
CLARK Glenn H.....663-4052
235 E. Elizabeth Dr
CLARK James L.....663-2036
301 Cedar St
wldr Combustion Engineering
Mrs Lora L
CLARK Robert G.....663-7447
926 E. Joliet St(Apt. 1)
marketing consultant Burrell Colour
Inc
Mrs Simone K nurse
CLARK Robin A.....No Phone
307 1/2 E. Clark St
CLARK Ron.....663-0512
1038 Greenview Dr
CLARK Ron.....662-0717
206 Maple St
CLARK Scott B.....662-0161
312 Oak Circle
CLARK SERVICE STATION.....No Phone
318 N. Main St: Service Stations
CLARK Thelma.....Unlisted
801 W. Joliet St
CLARK Thomas M.....662-1542
208 N. Jackson St
CLARKE Lance.....663-3385
4314 W. 133rd Ave
---Lance Clarke Trucking & Excavating
CLARKE LANCE TRUCKING & EXCAVATING .....
.....663-3385
4314 W. 133rd Ave:
Excavating Contractors

The Very Special Sewing Company
ALTERATIONS - TAILORING - CUSTOM SEWING
192 W. Joliet St. Telephone 219-662-1151 Crown Point, IN

Computerized Airline Tickets ★ Tours ★ Cruises ★ Amtrak
Crown Travel, Inc.
No Service Fee
113 W. Joliet Street 219-663-5788 Crown Point, IN 46307

CLARY Frank.....663-0852
321 N. West St
Mrs Isabell
CLAUS Richard I.....663-1274
900 W. South St trk dr Red Top
Trucking
Mrs Judith L: Connie 69, Craig 71
CLAUS Tim.....No Phone
509 W. North St
CLAUSSEN Benjamin.....663-0549
605 S. Court St
CLAUSSEN Curtis.....663-1685
309 Rose Ellen Dr
CLAUSSEN Harry J.....663-1685
309 Rose Ellen Dr mfg rep
Mrs Irmgard T owns LaFleur
CLAUSSEN John P.....663-1467
732 W. Elizabeth Dr
CLAUSSEN Thomas L.....663-8131
128 Nichols St
CLAUSSEN'S IRON HORSE HOBBY &
BIKE SHOP.....663-3086
104 W. Clark St owner Tom Claussen:
Hobby Shops And Supplies
CLAVIER R D.....No Phone
1024 W. 109th Ave(Lot 15)
Gentle-Manor Estate
CLEAR Dave.....662-0369
120 N. East St packager UPS
Mrs Valerie
tchr Hyles-Anderson College
CLEMENS Richard.....662-0152
12734 Cedar Lake Rd
CLEMONS Sadie.....Unlisted
307 Wright St
CLEVELAND Glessie V.....663-3826
515 W. North St
CLEVELAND J M.....No Phone
105 Harrington Ave(Apt. 10)
CLIFTON Leon.....663-6767
9430 Roosevelt Place
CLINE Charles.....663-6208
9335 Roosevelt Place
CLINE Leland L.....663-8387
12311 White Oak Dr
CLITES Leslie A.....663-0858
708 N. Grant St
Mrs Joan
CLOCHINA Garry A.....Unlisted
325 Oriole Avenue
Mrs Debra A: Lindsey 83, Carey 85
COAN Paul.....No Phone
1235 E. North St
COAPSTICK Helen.....662-1269
111 Magnolia Dr
COASH Donald H.....No Phone
661 South Park Ave
COBERLY Oscar W.....663-3780
323 N. Court St retired
Mrs Alma
COBURN Charles.....663-7843
736 Wood St
COCHRAN D.....663-4972
1099 S. Main St(Apt. 335) (Bldg 3)
COCHRAN Nick.....663-7688
1001 S. Main St(Apt. 214) (Bldg 2)
electn USX
COE Dee.....663-1332
808 W. 126th Ct
COFER Michael R.....663-8189
939 Chase Dr
COFFEE MERCHANT THE.....No Phone
Courthouse Square: General Business
COFFMAN Jeremy.....663-4283
601 N. West St
COHEN Franklin J.....663-8797
1818 W. 123rd Place
optician Michael S Levis Professionals
Mrs Eileen ---Frank Cohen Opticians:
Chas 70
COLE (Inf Incpt).....No Phone
916 Cypress Pointe Dr(Apt. A-6)
COLE Arlan C Jr.....663-1778
330 Pettibone St
COLE Ed.....663-6097
212 Hickory Ave
Mrs Judy
COLE Joe L.....663-2682
139 Horst St electn Sweney Elec
Mrs Marie A
COLE Robert.....663-2682
139 Horst St
COLE Thomas.....663-2682
139 Horst St
COLE William L.....663-1839
155 N. Ridge St retired
Mrs Rosella
COLLIER Larry D.....663-7295
245 S. Ridge St ---Bob Anderson
Pontiac
Mrs Karen: Matthew 73, Scott 75,
Ryan 78
COLLINS Craig.....663-7392
753 S. East St
COLLINS Herman Jr.....662-0096
927 Chase Dr
Mrs LaVerne: Amber 74
COLLINS L.....Unlisted
321 W. Anderson St
COLLINS Raymond E.....663-4911
937 Monterrey Court(Apt. A)
COLLINS Richard C.....663-0125
105 E. South St retired
Mrs Martha
COLLINS Richard W.....662-1332
922 Cypress Pointe Dr(Apt. C-84)
COLLINS Rick.....No Phone
506 B E. Clark St crane opr USX
COLLINS Timothy J.....662-0464
736 Williams Dr
Mrs Nancy
COLOMBO Vincent.....Unlisted
313 W. South St
COLONIAL BEAUTY SHOP.....663-3816
104 N. Main St owner Darlene Hopp:
Beauty Salons

MICHELIN
Cooper TIRES
Est. 1958
Condron Auto Service
Quality Repair Service For American and Imported Cars
ENGINE & TRANSMISSION SPECIALISTS
Tires, Brakes Struts, Suspension & Alignment, Fuel Injection
European Auto Restoration - Refinishing
219-663-3050
1122 N. Indiana Avenue Crown Point, IN 46307

FIRST National Bank
East Chicago·Merrillville·Munster
Crown Point·Indiana Harbor·Riley Plaza
1300 N. Main St.
Crown Point
663-9100
MEMBER FDIC

COLONIAL NURSING HOME, INC.
Nursing & Convalescent Center
119 N. Indiana Avenue
Crown Point, IN 46307.....219-663-2532

COLUMBUS Charles E.....663-8510
937 Monterrey Court(Apt. B)
COLWELL George.....663-8317
855 Carol Dr
COLYER Charles C.....No Phone
12220 Kingfisher Rd
COMER Fredonia.....662-0219
107 E. North St(Apt.)
COMMERCIAL AIR FRATE.....No Phone
1031 E. Summit St: General Business

THE COMMERCIAL BANK
115 S. Court Street
Crown Point, IN 46307.....219-663-3144

COMMERCIAL FOODS & SUPPLY CO.....663-2162
105 N. Court St: General Business
COMMERCIAL WASTE.....769-7444
5607 W. 101st Ave: Dumps-Rubbish
COMMERFORD Phillip B.....663-6582
2230 W. 93rd Place

CONDRON AUTO SERVICE
Import Specialists Since 1958
Import-Domestic, Tune-ups, Brakes,
Automatic Transmissions,
Alignments, Carburetors,
Michelin & Cooper Tires
1122 N. Indiana Avenue
Crown Point, IN 46307.....219-663-3050

CONLEY Charles E.....662-0870
715 N. Jackson St
kiln opr Inland Steel
Mrs Sue ---Day Care Center
CONLON James.....663-2868
341 Maple Lane slsmn Handy Andy
Home Improvement Center
CONLON Janice.....663-2868
341 Maple Lane RN St Anthony's Home
CONLON Katherine.....663-2868
341 Maple Lane cs
CONLON Patrick.....663-2868
341 Maple Lane cs
CONN Candace.....663-8493
116 N. East St
CONNELLY Clifford R.....663-0948
407 Fairview Ave letter carrier
Crown Point PO
Mrs Joy

FLEMING REALTY
Serving All Your Real Estate Needs
216 E. Joliet Crown Point, IN
PHONES
663-0167 - 769-3671
REALTOR
MULTIPLE LISTING SERVICE
MLS

COMMUNITY NEWS SERVICE
Harold Scheive, Manager
108 S. Main Street
Crown Point, IN 46307.....219-663-4006

COMP Donald L.....662-0731
521 N. Court St
Mrs Kathleen: Danielle 77, Lisa 79
COMPLETE GLASS SERVICE.....663-0400
931 N. Main St: Glass-Automobile
COMTAX.....663-9390
128 S. East St: Bookkeeping Service
CONARD Robert H.....663-8269
966 Apache Ct tchr CPHS
Mrs Kathy tchr CPHS: Adam 79
CONCES (Inf Incpt).....No Phone
2100 N. Main St(Apt. 7)
CONDE Frances.....663-5779
1851 W. 97th Place

CONNELLY James M.....662-0366
12117 Kingfisher Rd
CONNELLY Lester J.....663-1776
303 N. Park St ---Lake Co Hwy Dept
Mrs Jane T
CONNER Daniel.....No Phone
732 W. Joliet St
Mrs Sharon
CONNERS Debra.....No Phone
405 N. Court St(Apt. 2)
---Commercial Bank: Anessa 72,
Angela 75, Lea 76
CONNERS Jack L.....662-0841
1801 W. 95th Ave
CONNOR Daniel.....No Phone
349 S. Court St
CONQUEST Leslie K.....663-0570
645 S. Main St
CONQUEST Melford.....662-0334
9622 Johnson St(Dup.) retired
Mrs Joan
CONQUEST Michael R.....663-6369
1511 W. 94th Ave

H & H UPHOLSTERY
Hazel Ivey - Owner
3800 W. 125th
663-7454
Crown Point 46307

FLEMING, BATES & BARBER
INSURANCE INC.
216 E. Joliet Auto, Homeowners, Life & Health Insurance PHONES 663-2483 769-5333

CONQUEST OIL COMPANY, INC.
Leslie K. Conquest
Shell Products
825 North Indiana Avenue
Crown Point, IN 46307.....219-663-0063

CONQUEST READY MIX.....769-4455
.....663-9330
516 Foote St: Concrete Contractors
CONSTANT Michael D.....662-0341
950 Cypress Pointe Dr(Apt. F-172)
CONSTANTINIDES Evagoras C.....663-2276
9433 Arthur St
CONWAY C L.....663-8802
207 N. Court St retired
COOK C E.....663-0690
418 Magnolia Dr
COOK D.....663-7874
317 Cedar St owns H & B Heating & Air Conditioning
Mrs Catherine ---St Anthony Hosp: Tammy 71
COOK Edward D.....663-2844
312 Cedar St retired
Mrs Bettie
COOLEY Michael.....No Phone
300 Ellendale Parkway computer analyst Midwest Steel Erection
Mrs Celeste: Justin 82, Rachael 85
COOLEY Ralph.....663-8315
1001 S. Main St(Apt. 205) (Bldg 2) retired
Mrs Sue
COOPER GLEN & ASSOCIATES.....769-3508
.....663-1088
106 W. Clark St: Insurance
COOPER James F.....663-6361
912 W. 126th Ave
Mrs Mary L
COOPER Leamon T.....663-7844
9540 Arthur St retired
Mrs Ruby
COOPER Mike.....663-8996
329 W. Walnut St
COOPER Richard.....663-5126
226 Chase Dr ---Charles Gulth Roofing
Mrs Laurie
COOPER Richard.....663-2303
208 E. Greenwood Ave
COOPER Robert G.....No Phone
512 Sherwood Dr
Mrs Virginia
COOPER Virgil J.....663-1821
126 S. Ridge St retired
Mrs Ruth M retired
COOPER'S BODY SHOP.....663-7797
116 N. Indiana Ave: Body Shops
COPPER BUTTERFLY THE.....663-1506
Courthouse Square owner Penny Ziemak: General Business
COPPINGER Don.....663-5879
324 S. Main St
CORAM Charles E.....663-4091
222 Rose Ellen Dr mech UPS
Mrs Margt A
CORBIN A L.....663-2719
936 Seneca Dr retired
CORBIN Tom E.....662-0755
439 Lake St
CORDEAU C.....No Phone
950 Cypress Pointe Dr(Apt. F-166)
CORDEAU Ronald.....663-7234
1835 W. 97th Court
COREY Bradley.....663-7983
947 Iroquois Dr
CORMICAN Franklin D.....663-2565
10708 Porter St ---Inland Steel
Mrs Beverly
CORMICAN Wesley E.....663-6267
10331 Clark Rd
CORNEJO Anthony W.....663-1173
565 E. Anderson St

THE CORNING COMPANY REALTORS, INC.
Member MLS
Selling Northwest Indiana
Since 1970
1312 N. Main Street
Crown Point, IN 46307.....219-663-7999

CORNING Ray.....663-7363
6121 W. 117th Ave realtor Corning Co-Crown Point
Mrs Vera realtor Corning Co-Crown Point
CORRIGAN William C.....663-4935
729 Pettibone St
CORSON Seward E.....663-6234
9374 Roosevelt St
COSTAKIS Terry S.....663-5749
410 Magnolia Dr pharm St Anthony Medical Center
Mrs Vassie: Christopher 77, Dean 81
COSTAS (Inf Incpt).....No Phone
1001 S. Main St(Apt. 210) (Bldg 2)
COSTIN Joseph L.....663-1880
646 South Park Ave
COUGHLIN (Inf Incpt).....No Phone
940 Cypress Pointe Dr(Apt. D-97)
COUNTS FURNISHINGS.....663-0747
123 N. Main St: General Business
COUNTY HIGHWAY GARAGE.....No Phone
N. Indiana Ave: County Offices
COUNTY SEAT LIQUORS.....663-2335
209 S. Main St owner Ted Byrd: Liquor-Retail
COUNTY SEAT LIQUORS.....663-3629
931 N. Main St: Liquor-Retail
COURT GALLERY.....No Phone
Courthouse Square: Pictures

JACK WEHNER
WEHNER EXCAVATING, INC.
COMMERCIAL - INDUSTRIAL
RESIDENTIAL
Water - Sewer Lines - Trucking
Tank Installation - Demolition - Site Work
PHONE 219-663-4359
326 West 113th Ave. Crown Point

All Season's Realty, Inc.
Serving All Of Northwest Indiana
663-2536 - 769-9300
405 N. Main Crown Point 2708 45th Highland

THE COURT HAIR DESIGNERS
Susan L. Young, Owner
Framesi-Redken
Hours: Monday-Saturday 8-5,
Wed., Thurs. & Fri. Evenings
No Appointment Necessary
126 N. Court Street
Crown Point, IN 46307.....219-663-0050

COURT HARDWARE.....663-0144
3 N. Court St owner H J Zierz:
Hardware Stores
COURTEAU B.....No Phone
135 N. East St(Apt. B)
COURTHOUSE MUSEUM.....663-0660
Courthouse Square
COURTHOUSE SQUARE ANTIQUES.....663-7670
Courthouse Square: Antique Dealers
COURTICE C J.....663-2814
12429 Polk St
COURTRIGHT H D.....663-8834
126 Elmwood Place
COURTRIGHT Sister Mary K.....663-8834
126 Elmwood Place
COURTVIEW APARTMENTS.....No Phone
323 W. Walnut St: Apartments
COURTYARD THE.....662-1868
101 S. Court St owner Cathy Martin:
Restaurants
COWAN Donald M.....663-1760
731 Scott Ct v-pres Gainer Bank
Mrs Theresa
COX B J.....662-0521
1079 S. Main St(Apt. 139) (Bldg 1)
COX Bill F.....663-7101
304 Church St
COX Jeff B.....663-6947
2100 N. Main St(Apt. 20)
COX Merle W.....663-6531
12908 Taney St
COX Pat.....Unlisted
179 Harrington Ave
COX S Y.....663-7190
603 W. North St
COZART Douglas.....662-0688
10608 Baker St
Mrs Karen chef consultant
CRACHY H R.....663-3493
105 Harrington Ave(Apt. 3)
CRAIG Garnett M.....663-0580
120 1/2 S. Main St(Apt.)
CRAIG James K.....663-4261
10413 Jennings Place
mntnce electn tech J & L Steel
Mrs Edna cook CPHS: Rob 71

CRAIG'S CLOTHING FOR MEN
Hart, Schaffner & Marx
Allyn St. George, Jaymar
Slacks, Jantzen Sportswear,
Arrow Shirts, Tuxedo Rentals
132 S. Main Street
Crown Point, IN 46307.....219-663-2545

CRANCE Eva L.....663-7298
208 Cedar St
dietary hostess St Anthony
Nursing Home: Janet Roach 69, Jack 76
CRANDALL William.....662-1250
600 W. Farragut St
Mrs Virginia
CRANE George.....663-8407
735 Juliana Ct retired
Mrs Mary retired
CRAWFORD (Inf Incpt).....No Phone
1001 S. Main St(Apt. 209) (Bldg 2)
CRAWFORD David A.....663-6730
1005 Seneca Dr
Mrs Margt
CRAWFORD Gina.....663-6730
1005 Seneca Dr
CRAWFORD Lucy E.....663-2979
1724 W. 96th Ave(Dup.)
CRAWFORD Mark.....663-3079
475 Lexington Ave produce dept
Luke's Market Basket
CRAWFORD Pauline.....663-2979
1724 W. 96th Ave(Dup.)
CRAWFORD Robert R.....663-3079
475 Lexington Ave chemical opr Dupont
Mrs Patricia L
CREAMEANS Cliff A.....663-2386
12709 Buchanan Ct
CREATIVE BUILDERS.....663-6398
14088 Delaware St: Builders
CREATIVE HOME IMPROVEMENTS.....663-8603
9425 S. Garfield Ct: Home Improvements

CREDENT ELECTRIC, INC.
For Your "Current" Needs
Electrical Service-
Residential, Commercial,
Industrial
700 N. Jackson, PO Box 478
Crown Point, IN 46307.....219-769-4437

CREEKMORE Earl E.....663-0813
948 Mohawk Dr eng Inland Steel
Mrs Susan: Julie 69, Karen 72,
Krista 74
CRIBBEN Stanleigh C.....663-3497
824 S. Main St
CRIDER Patrick.....663-5251
137 N. Grant St formn US Steel
Mrs Diana: Billy 72, Kim 75
CRINION Martin A.....662-1580
418 W. South St ---Lexington Steel-
Chicago, IL
Mrs Sharon: Bridget 81
CRISCO (Inf Incpt).....No Phone
2100 N. Main St(Apt. 6)
CRISMAN James C.....663-4511
313 Omega Dr
CRITSER William J.....663-7501
940 Maxwell Ct mgr Russell Critser
Trucking
Mrs Jean A ---NIPSCO: Wm 79, Bobby 82,
Cory 86
CRNKOVICH HEATING & AIR CONDITIONING ...
.....769-8182
415 N. Pratt St:
Heating And Air Conditioning
CRNKOVICH Joe L.....769-8182
415 N. Pratt St
Mrs JoEllyn
CRNKOVICH Kenneth.....769-8182
415 N. Pratt St
heating & air conditioning specialist
Crnkovich Heating & Air Conditioning
CRNKOVICH Rose.....663-8058
201 Harrington Ave

GEISEN FUNERAL HOME INC.
Since 1867
Phone 663-2500
109 N. EAST ST. CROWN POINT, IN

CROOKS James W.....663-7502
411 W. South St electrical repr
LTV Steel
Mrs Nancy tchr Lake Central: Diana
CROSS Noel.....663-1631
3810 W. 122nd Place
CROSSET (Inf Incpt).....No Phone
1453 W. 94th Ave
CROSWAITH Dallas.....No Phone
105 Joseph St
CROWE Jeffery D.....663-1433
624 Yorktown Ave
CROWELL Ruth S.....663-0034
318 S. East St retired
CROWELL Woodrow.....663-0744
211 N. West St
Mrs Thelma
CROWLEY Carol H.....663-7208
950 Iroquois Dr v-pres Margaretten
Mortgage Co: Matt 72
CROWLEY Jeffrey.....663-7208
950 Iroquois Dr cs
CROWLEY Michael.....663-7208
950 Iroquois Dr cs

CROWN APPRAISAL.....662-1700
104 W. Hack Ct owner Art Handley:
Real Estate Appraisers
CROWN AUTO BODY.....769-9310
.....663-2733
100 E. Summit St:
Automobile Body Shops
CROWN BAKERY.....663-0170
208 S. Main St owner Frank Beck:
Bakeries
CROWN CABINET & MARBLE INC.....769-1522
.....663-2725
500 N. Sheridan St: Cabinetmakers
CROWN CARPET LINOLEUM & FURNITURE INC ..
.....663-1419
.....663-2910
401 E. Goldsboro St:
Carpets,Rugs And Floor Coverings-Retail
CROWN COLLEGE OF COSMETOLOGY.....663-9619
.....663-9444
192 C W. Joliet St: Beauty Schools
CROWN CREST APARTMENTS.....663-7559
105 Harrington Ave: Apartments
CROWN CREST APARTMENTS.....663-7559
111 Harrington Ave: Apartments
CROWN CREST APARTMENTS.....663-7559
117 Harrington Ave: Apartments
CROWN ELECTRONICS & APPLIANCES...663-7210
1308 1/2 N. Main St: Appliances
CROWN FAMILY MEDICINE.....663-2034
109 E. North St: Medical Offices

CROWN FEED & SUPPLY, INC.
1000 East Joliet Street
Crown Point, IN 46307.....219-663-0139

CROWN GUITAR STUDIO
Specializing In Classical &
Fingerstyle Guitar
Joel Henderson, Proprietor
.....663-8663

CROWN HEATING & COOLING INC.....663-6855
770 W. 109th Ave(Bldg F):
Heating Contractors
CROWN KITCHEN THE.....663-7466
111 N. Main St: Restaurants
CROWN MARKETING.....663-1227
213 Maxwell St: Marketing Services
CROWN MEAT MARKET.....663-0407
110 S. Main St: Meats-Retail
CROWN METAL FABRICATORS INC.....769-6535
1031 E. Summit St: Steel Manufacturers
CROWN MOTORCOACH.....663-1765
1029 E. Summit St: Motor Homes
CROWN POINT AMBULANCE SERVICE....663-8154
100 E. Clark St: Ambulance Service
CROWN POINT ANIMAL HOSPITAL.....663-0239
1500 N. Main St: Animal Hospitals
CROWN POINT ACCOUNTING.....663-2902
109 N. Main St ---John A Walter Jr:
Accountants
CROWN POINT BABE RUTH LEAGUE.....663-6640
N. Indiana Ave: Organizations

CROWN POINT BUILDING COMMISSIONER
Curtis Graves, Building Commissioner
102 E. Clark Street
Crown Point, IN 46307.....219-663-0349

CROWN POINT CHAMBER OF COMMERCE
154 W. Joliet St.
Crown Point, IN 46307.....219-663-1800

CROWN POINT CHURCH OF THE
NAZARENE
Sunday:
Choir Rehearsal 9:00 AM,
Sunday School 9:30 AM,
Morning Worship Service 10:30 AM,
Children's Church 10:30 AM,
Nursery School 10:30 AM,
Choir Rehearsal 5:30 PM,
Evening Service 6:00 PM,
Quiz Team 6:00 PM,
Tues. Ladies Bible Study 9:00 AM,
Wed. Adult Bible Study 7:00 PM,
Wed. Caravan 7:00 PM,
Wed. Teens 7:00 PM
Rev. Chris Christopher
701 E. Clark Street
Crown Point, IN 46307
Office.....219-663-4785
Parsonage.....219-663-4319

Horst's Hardware
"Since 1881"
HARDWARE - PAINTS - HOUSEWARES - SMALL APPLIANCES
ELECTRICAL & PLUMBING SUPPLIES
204 S. Main St. Telephone 219-663-4070 Crown Point, IN 46307

HENDERLONG LUMBER CO., INC.
BUILDING MATERIALS
COMPLETE BUILDING CENTER
500 Foote St.
Crown Point
PHONES 663-0600
& 769-0614

CROWN POINT CHIROPRACTIC CENTER..663-0516
617 N. Main St

CROWN POINT CHURCH OF GOD.....663-1810
.....663-8148
12628 Cedar Lake Rd: Churches

CROWN POINT CITY COURT.....663-0274
101 N. East St: City Offices

CROWN POINT CITY ENGINEER
Dale H. Catt
100 N. East Street
Crown Point, IN 46307.....219-663-6397

CROWN POINT CIVIL DEFENSE
HEADQUARTERS.....663-0631
610 N. Grant St dir Les Davies:
Civil Defense

CROWN POINT CLEANERS
Professional Dry Cleaners & Launderers
600 N. Main Street
Crown Point, IN 46307.....219-663-6659
.....219-769-7252

CROWN POINT CLERK-TREASURER
Eileen V. Shults
104 E. Clark Street
Crown Point, IN 46307.....219-663-0085

CROWN POINT CLINIC, INC.
12110 Grant Street
Crown Point, IN 46307.....219-663-7000

CROWN POINT CLINICAL LABORATORY..663-2695
113 N. Court St mgr Dean Kessler:
Laboratories

CROWN POINT CLUB.....662-0639
11217 Whitcomb St: Taverns

CROWN POINT COMMUNITY LIBRARY
John J. Castleman, Director
Hours: Mon.-Thurs. 9 AM-8 PM
Friday-Saturday 9 AM-5 PM
214 S. Court Street
Crown Point, IN 46307.....219-663-0270

CROWN POINT EMERGENCY SERVICE....663-6188
100 E. Clark St:
Emergency Medical Service

CROWN POINT FIRE DEPARTMENT
Roland E. Wise, Chief
57 E. Clark Street
Crown Point, IN 46307
Fire Emergency.....219-663-2121
Fire Business.....219-663-2126

CROWN POINT GIRLS SOFTBALL LEAGUE .....
.....663-9846
800 W. 113th Ave

CROWN POINT HAIR CO.....663-7580
224 S. Court St: Beauty Salons

CROWN POINT HIGH SCHOOL.....663-4885
401 W. Joliet St: Schools

CROWN POINT HIGH SCHOOL BULLDOG
ATHLETIC FIELD.....No Phone
313 W. Joliet St

CROWN POINT HIGH SCHOOL TENNIS COURTS ..
.....No Phone
Harrington Ave

CROWN POINT HOTEL.....663-9795
114 Nichols St: Hotels

CROWN POINT HOTEL ANNEX.....No Phone
113 Nichols St: Hotels

CROWN POINT LANES & LOUNGE.....663-0309
114 S. East St: Bowling Lanes

CROWN POINT LICENSE BUREAU
Hours: Monday 8:30-6:00
Tuesday, Thursday, Friday 8:30-4:30
Saturday 8:30-12:30
Closed Wednesday
Patricia Werline, Office Manager
212 S. Main
Crown Point, IN 46307.....219-663-0712

CROWN POINT LITTLE LEAGUE.....663-4912
341 W. North St

MAYOR OF CROWN POINT
101 N. East Street
Crown Point, IN 46307.....219-663-0257

CROWN POINT NORTH MAIN CENTER....No Phone
514 N. Main St: Shopping Centers

CROWN POINT PANTHER JUNIOR FOOTBALL ....
.....663-1143
1401 E. North St

CROWN POINT POLICE DEPARTMENT
Charles P. Franko, Chief of Police
100 E. Clark Street
Crown Point, IN 46307.....219-663-2131

CROWN POINT RADIATORS.....769-9091
1508 1/2 N. Main St:
Radiator Repairs-Automobile

CROWN POINT REGISTER.....374-5213
.....663-0137
15 N. Court St: Newspapers

CROWN POINT SCHOOL SYSTEM BUS GARAGE ...
.....663-1465
137 S. West St

CROWN POINT SCHOOLS ADMINISTRATIVE
SERVICE CENTER.....663-3371
200 E. North St supt Charles R Bigler:
Schools

CROWN POINT SPORT & FITNESS.....663-9088
210 S. Main St: Physical Fitness

HUB BOOTERY - BARNEY'S SHOES - BOOTS
113 - 116 N. MAIN ST. CROWN POINT —663-0463—
Red Wing - Florsheim - Naturalizer - Nike - Dexter
Reebok - Rockport
"WE STOCK THOSE HARD TO FIND SIZES"

INDIANA FEDERAL
CROWN POINT
310 E. Joliet St.
663-0865
EQUAL HOUSING LENDER
MEMBER FSLIC

CROWN POINT SEWAGE DEPARTMENT
Greg Shook, Supt.
1321 Merriville Road
Crown Point, IN 46307.....219-663-1330

CROWN POINT SHOPPING NEWS
Bill Gibbon, Owner
111 W. Hack Court
Crown Point, IN 46307.....219-663-5330

CROWN POINT STREET DEPARTMENT
Gerard Abraham, Supt.
611 N. Jackson Street
Crown Point, IN 46307.....219-663-3951

CROWN POINT STREET DEPARTMENT GARAGE ...
.....663-3951
610 N. Grant St ---Gerard Abraham:
City Offices

CROWN POINT TAEKWONDO.....662-1826
210 S. Main St ---Eric Nietzel:
General Business

CROWN POINT TRAVEL CENTER.....663-0035
221 N. Main St: Travel Agencies

CROWN POINT WATER DEPARTMENT
Greg Shook, Supt.
1313 E. North Street
Crown Point, IN 46307.....219-663-0475

CROWN POINT WATER DEPARTMENT BILLING ...
.....663-0085
104 E. Clark St: City Offices

CROWN RENTALS
Rental Tools & Equipment
Ryder Truck Rentals
U-Cart Concrete
620 N. Indiana Avenue
Crown Point, IN 46307.....219-663-0164
.....219-769-1552

CROWN STUDIO.....663-5054
318 S. Main St owner Arthur Wilcox:
Photographers

CROWN THEATRE.....663-1616
19 N. Court St owner Joseph Paunicka:
Theatres

CROWN TRAVEL, INC.
Computerized Airline Tickets,
Tours, Cruises & Amtrak
No Service Fee
113 W. Joliet St.
Crown Point, IN 46307.....219-663-5788

CROWNOVER Charles J.....663-6278
1553 W. 97th Place

CROWNTIQUE.....663-9049
146 N. Main St: Antique Dealers

CRUSE Alan.....663-5649
555 Ridgelawn

CRUSE Roy.....663-3291
312 Rose Ellen Dr retired
Mrs Mary E retired

CULLIMORE Brad C.....662-0817
780 W. North St

CULLIMORE Phil R.....662-0817
780 W. North St

CUNEY'S PRINTING CO.....663-1790
306 E. Goldsboro St: Printers

CUNNINGHAM Al D.....663-2298
614 S. East St
supt Midwest Steel Erection
Mrs Patricia

CUNNINGHAM Brian.....663-2298
614 S. East St student

CUNNINGHAM Clarence.....663-3278
409 N. Grant St

CUNNINGHAM Clela.....663-2298
614 S. East St student

CUNNINGHAM Terry J.....663-8535
663 Saratoga St
Mrs Linda

CUNNINGHAM Walter L.....663-7715
144 N. Grant St slsmn IMCO
Industrial Mach Corp
Mrs Cherie: Heather 73, Erica 76,
Meagan 77

CUNNINGHAM William.....663-0614
2210 W. 93rd Place retired
Mrs Phyllis

CUPP Scott.....662-1201
131 N. West St(Apt.) Rear

CURTIS Eugene W.....662-0497
916 Cypress Pointe Dr(Apt. A-16)
retired

CUSTOM COMPUTERS SERVICE INC.....662-1030
117 1/2 W. Joliet St:
Computer Services

CYPRESS POINT LUXURY APARTMENTS..No Phone
High Meadow Dr: Apartments

CYPRESS POINTE LUXURY APARTMENTS.769-8900
930 Cypress Pointe Dr: Apartments

CZAJA John J.....663-9215
805 E. Joliet St

CZAJKOWSKI Alex L.....663-2051
902 S. Main St ---McLaughlin
Mrs Bobbie ---St Anthony Medical
Center: Amy 69, Lind 70, Joy 72

CZECOWSKI Joseph J.....663-6484
2195 W. 95th Ave

CZERWINSKI L.....663-1716
325 Summit Park Ct(Con.)

- D -

D'AMBROSIO Angelo.....663-4660
642 Trenton Ct owner Hub Pharmacy
Mrs Thomasina

D'ANDREA Brady.....663-1018
525 S. Main St student

the corning company
Realtors
"Selling Northwest Indiana Since 1970"
Phones 219-663-7999 & 769-3505
REALTOR MLS
1312 North Main Street
Crown Point, IN 46307

S. E. GARNER AGENCY, INC.

INSURANCE - BONDS - REAL ESTATE

"Over 40 Years of Proven Insurance Protection"

134 S. Main **Phone 663-0683**

D'ANDREA Peter.....663-1018
525 S. Main St ---Lutheran Home of Northwest IN
Mrs Doris: Alayna 70, Ronald 76
DACUS D.....663-2337
119 N. John St
DAHL K.....662-0832
506 W. Joliet St(Apt.)
DAHLKAMP John E.....663-8810
317 Oriole Avenue
DAILEY Bruce A.....662-1318
302 Magnolia Dr
Mrs Barbara
DAILY (Inf Incpt).....No Phone
2100 N. Main St(Apt. 32)
DAILY Charles Jr.....663-5133
702 Center St ---US Postal Serv
Mrs Sally: Drew 71

DAIRY QUEEN-HARTMAN
Open March 1-November 1
Open Daily 10 AM-10:30 PM
Fred & Dora Henrichs, Owners & Operators
Along With Your Dairy Queen Treats, Try Something From Our Limited Food Menu
1318 N. Main Street
Crown Point, IN 46307.....219-663-4363

DALBY Ann.....663-7814
107 W. South St(Apt.)
DALEY Walter E.....662-1605
312 Ruschli St
Mrs Dorothy
DALKILIC M M.....663-9371
10007 Garfield Lane
DALKILIC Mike M.....663-9371
10007 Garfield Lane
DALLMAN Steven M.....663-9328
1079 S. Main St(Apt. 133) (Bldg 1)
DALTON D A.....No Phone
346 W. Anderson St: Wendy 72, Shelley 74
DALY Terry T.....663-4496
271 Wilson Place
DAMJANOVIC Milan.....663-3398
608 Merrillville Rd
DAMONOVICH A.....No Phone
506 W. Joliet St(Apt.)
DAN & DAVE'S SMALL ENGINE REPAIR.738-2764
9325 Broadway: Small Engine Repairs
DAN Richard.....663-9037
531 E. Joliet St systems analyst Union Carbide
Mrs Lila secy Union Carbide
DANCE Edward.....663-5953
926 Pettibone St ---Luke's
Mrs Andrea: Erik 83, Rachel 85
DANCE Jerold.....663-2936
235 Marimar Ct mgr Luke's Mkt Basket
Mrs Ilene
DANCE Luther.....663-1487
639 S. Court St owner Luke's
Mrs Helen co-o The Boutique
DANIEL Richard A.....663-8190
621 Imperial Dr mech Inland Steel
Mrs Dana L expediter Inland Steel: Benjaman 83
DANIELLE'S WEDDING SHOP THE.....662-1237
1216 N. Main St: Wedding Supplies
DANIELS Dale.....No Phone
301 Sherwood Dr
DANIELS Harold G.....No Phone
912 S. Main St
DANIELS INSURANCE AGENCY.....663-7274
1314 N. Main St
agents Harold Daniels, Marilyn Daniels & Dan Lane: Insurance
DANIELS P E.....663-9283
129 Tenbrook Dr
DANIELS Ralph.....663-3337
316 Maple Lane
DANIELS Susan M.....663-1450
204 N. Court St
DANJANOVIC (Inf Incpt).....No Phone
422 S. Court St
DANNY Caroline.....663-1979
911 Pettibone St
DANT Thomas E.....662-0671
323 W. Walnut St(Apt. 1)
DAPKUS Andrew.....No Phone
601 W. Porter St
Mrs Irene
DARCHUCK William K.....662-0610
301 Wirtz Rd
DARING (Inf Incpt).....No Phone
2100 N. Main St(Apt. 43)
DARLING L J.....662-1331
917 Chase Dr
DARNELL Cary A.....662-0015
2100 N. Main St(Apt. 31)
DARNELL Curtis.....663-0233
12739 Whitcomb St
DARNELL Jimmy L.....663-0319
4706 E. 145th formn Davey Tree
Mrs Janet: Sally 83, Sheri 85
DAUES (Inf Incpt).....No Phone
952 Cypress Pointe Dr(Apt. F-152)
DAUGHERTY Michael E.....663-1864
1951 W. 97th Place
DAVEY Bernice.....663-8195
417 N. Park St
DAVID Jackie.....Unlisted
1024 W. 109th Ave(Lot 88)
Gentle-Manor Estate
DAVIDSON Jerry L.....663-4118
417 S. Court St
DAVIES L.....Unlisted
609 W. North St
DAVIES Les.....Unlisted
609 W. North St
Mrs Cathy
DAVIS (Inf Incpt).....No Phone
125 Harrington Ave(Apt. 1C)

Yard Apes Lawn Care, Inc.

Free Estimates

Lawn Care and Maintenance

Matthew & Janet Petri

Mowing ★ Edging ★ Trimming ★ Garden Tilling
Fertilizing ★ Snow Removal ★ Core Aeration

663-6512

QUALITY WORK
DEPENDABLE SERVICE
J & J REMODELING
Thomas Finnerty - Owner
SPECIALISTS IN
Vinyl Replacement Windows - Siding - Soffit & Trim - Roofing
MODERNIZE YOUR HOME
Crown Point FREE ESTIMATES 663-6418 & 769 3239

DAVIS (Inf Incpt).....No Phone
135 N. East St(Apt. C)
DAVIS (Inf Incpt).....No Phone
2100 N. Main St(Apt. 10)
DAVIS Carl.....663-2490
513 W. Walnut St
DAVIS Glenn C.....662-0651
210 S. Main St(Apt. 1)
Mrs Eliz: Jason 72, Keith 75
DAVIS Kim S.....663-5439
164 N. West St: Rebecca, Laura
DAVIS Louis W.....663-9259
328 Oriole Avenue
DAVIS Merrill V.....663-0897
211 Cedar St
DAVIS Robert M.....662-1940
307 Maple Lane
DAVIS Stephen L.....663-5324
461 S. Main St remodeling contr
Cornerstone Constn
Mrs Diane tchr Valparaiso HS
DAVIS T D.....662-0593
4313 W. 121st Ave
DAVIS William B.....663-5939
12400 Van Buren St
DAWN Patrick J.....663-7924
917 S. East St
DAY Donald A.....663-1056
326 S. East St
DE ST JEAN Gary L.....663-7815
434 Fairview Ave
shoe repr Cobbler Shop
Mrs Rosemary owner Professional
Alterations: Mark 71, Denise 74,
J J 78
DEARING Kevin.....663-4299
12804 Cedar Lake Rd
---Reactors Serv Internatl
DEARING Rita.....663-4299
12804 Cedar Lake Rd
smstrs Dental Professional Lab Inc
DEARMOND Tim.....663-6871
2138 W. 96th Place
Mrs Becky: Christopher 85
DEBATS William F.....663-4480
4520 107th Place
Mrs Patricia
DEBBIE'S DESIGNS.....No Phone
154 N. Main St: Gifts
DEBOLT David.....No Phone
12738 Cedar Lake Rd
DECKER Butch.....Unlisted
743 Pettibone St ---Ford Motor Co-
Chicago Heights
Mrs Paulette: Deirdre 74, Dirk 78
DECOSTE Albert J.....663-5001
902 Mohawk Dr
DEFAZIO Frank Jr.....Unlisted
321 Wirtz Rd policeman Crown Point
Police Dept
Mrs Kathy rep Avon: Jason 78,
Christine 80
DEGARD Joseph Sr.....663-2161
12712 Cedar Lake Rd
DEGRAAF Sadie.....No Phone
2100 N. Main St(Apt. 55)
DEJESUS Anthony.....663-6063
937 Iroquois Dr supvr US Steel
Mrs Julie
DEJESUS Tito.....663-5763
1122 Pettibone St
Mrs Elena
DELAHUNTY Thomas K.....662-0439
1314 W. 119th Place
DELANEY Thomas.....663-1090
3805 W. 127th Place
millwright Anderson Co
Mrs Della
DELANEY Tom R.....662-1714
615 W. Porter St
Mrs Jodi: Shawn, Ryan
DELONG Gary W.....663-6818
324 Maple St
DELUCCA Samuel.....663-3804
117 N. Jackson St
DEMAKAS Matthew.....663-2428
117 Harrington Ave(Apt. 5)
DEMELO Luiz P.....738-2575
424 Magnolia Dr phys
DEMMING (Inf Incpt).....No Phone
123 Harrington Ave(Apt. 6B)
DEMORY Stephen.....662-0673
133 N. Ridge St
DEMURE Pat J.....663-2776
1615 W. 95th Ave plant mgr Elkay Mfg
Mrs Marsha: Jennifer 71,
Christopher 78
DENESUK (Inf Incpt).....No Phone
422 W. Joliet St(Apt. 2)
DENHAM David.....663-2721
12706 Grant St
DENISON H E.....663-0901
600 W. North St
DENNEY (Inf Incpt).....No Phone
2100 N. Main St(Apt. 24)
DENNISON Ron.....663-9596
931 Maxwell Ct
DENO Joseph E.....663-6218
215 Maple St mech Globe Inds
Mrs Gloria J secy Whiting Bank:
Amy 76, Amanda 80, Danl 82
DEPAOLI Dennis.....663-5977
12406 Hemlock Lane
DEPAOLI James J.....663-3682
152 Horst St
Mrs Kathy owner The Mane Place
DEPAOLI K L.....663-4232
152 Horst St
DERGO Ronald W.....663-8551
9529 Roosevelt Place mach US Steel
Mrs Lisa
DERING (Inf Incpt).....No Phone
9415 McKinley St
DERISI Frank C.....663-4297
308 Michele Ave

LAKE HEATING & VENTILATING, INC.
CUSTOM SHEET METAL, HEATING & AIR-CONDITIONING
KENNETH SMITH
President
662-0300
1029 E. SUMMIT
CROWN POINT, IN

FASE'S TV MAJOR APPLIANCES
"Service Makes The Difference"
MARKET PLACE
Speed Queen • G.E. • Tappan • Magnavox • Sylvania • Amana
KitchenAid • RCA • Frigidaire & Westinghouse Refrigerators
Jenn-Air
1198 N. Main St. Crown Point
663-6642
(Fase's Own Creative Terms To Fit Individual Needs.)

DERUNTZ L.....662-0640
1004 High Meadow Dr(Apt. C)
DESOTELL Lloyd Jr.....663-3494
108 W. Monitor St
DESTJEAN Joseph J.....663-3556
200 Chase Dr
DEVAULT Edward.....663-8363
620 E. Clark St slsmn Circus World
DEVAULT Harold F.....663-8988
1099 S. Main St(Apt. 318) (Bldg 3)
Mrs Eliz M
DEVAULT Irene M.....663-8363
620 E. Clark St rep Avon
DEVRIES Dennis L.....No Phone
204 Crestview Lane
DEWAR Cathleen M.....663-0565
412 N. Park St ---Lake Co
Convalescent Home
DEWAR D L.....No Phone
206 1/2 N. Main St
DEWAR Douglas R.....663-0565
412 N. Park St retired
Mrs Eliz L
DEWEESE Randall.....No Phone
421 Sherwood Dr teacher
DEYOUNG Carolyn.....663-3742
1111 E. North St
DEYOUNG Harold.....663-1437
311 Maple St
DEYOUNG Laura.....663-3742
1111 E. North St cs
DEYOUNG William.....663-3742
1111 E. North St feed & grain dealer
St John Elevator
Mrs Dorothy
DHANA Srikiets.....Unlisted
10704 Whitcomb St
DIAL Freddie P.....663-1280
608 Lexington Ave
DIAMOND George P.....663-1623
954 Pawnee Dr retired
Mrs Christine ---Calumet Securities
DIAN Bruce.....663-1873
4105 W. 107th Ave
DIAN Raymond.....769-3245
1711 W. 94th Place
DIAZ (Inf Incpt).....No Phone
871 Summit Park Ct(Con.)
DIAZ L.....Unlisted
123 Elmwood Place
DIBBLE Dennis L.....662-0758
261 Wirtz Rd owner Dibble Drywall
Constn
DICICCO Larry.....662-0355
442 S. Main St
DICKERSON A.....663-5055
655 S. Court St
DICKSON C A.....663-1201
917 Walnut Lane
DIDDIE Deborah K.....663-2252
12705 Marshall St reporter Hammond
Times
DIDDIE Merle E.....663-1783
168 N. West St
DIDDIE Robert A.....663-2252
12705 Marshall St retired
Mrs Lucinda E
DIEDERICH John J.....663-2669
901 Seneca Dr v-pres commercial loans
Gainer Bank
Mrs Louise: Lisa 83
DIEHL James R.....663-1872
519 W. Joliet St
Mrs Judy
DIETAL A.....663-4190
116 N. Court St retired
DIETERICH J.....662-1055
240 Michele Ave
DIKERT Vidvud A.....663-8888
10726 Bigger Lane
DILING Joanne.....663-2149
206 N. Jackson St
DILLABAUGH (Inf Incpt).....No Phone
2100 N. Main St(Apt. 29)
DILLE Robert J.....663-3318
209 N. Sheridan St
DILLING Gordon.....663-7334
854 Wirtz Ct
DILLMAN Ralph E.....No Phone
912 W. Crestview Court
DILLON B James.....663-4442
745 Maple Lane chemical eng
Amoco Oil-Chicago, IL
Mrs Vivian S
DILLON Drew.....663-4442
745 Maple Lane cs
DILLON Eric.....663-4442
745 Maple Lane cs
DILLON Floyd.....663-2898
624 W. North St
Mrs Sophie
DIMECK (Inf Incpt).....No Phone
954 Cypress Pointe Dr(Apt. F-148)
DIMITROFF K.....663-6407
1950 W. 99th Place
DIMOS Thomas.....663-7265
1152 S. Ridge St owner Beauty Spot
Restr
Mrs Pamela: Eliz 77, Nicholas 83
DINER'S DELIGHT.....663-8360
620 E. North St ---Howard & Mary Smith:
Restaurants
DIOCESE OF GARY.....No Phone
Broadway
DIRECT DESIGN PRINTING INC.....No Phone
770 W. 109th Ave(Bldg H):
General Business
DITTER James L.....663-6864
1821 W. 124th Place carp
Mrs Sue ---Alberta Slater Furn
DIX S D.....663-6364
412 W. 117th Place
Mrs Sharon L
DIXIE'S CAFE.....663-1314
113 N. Indiana Ave: Restaurants

Property Junction Real Estate
P. J. Van Der Vort - Owner/Broker
Member of the Multiple Listing Service
212 S. Main Street Crown Point, Indiana 46307
REALTOR
219/663-0808
219/769-0808

INCREASE YOUR INCOME THROUGH WISER INVESTMENTS!

First Affiliated Securities
400 N. MAIN ST.
CROWN POINT, IN 46307
663-7541

★ Tax-Free Bonds
★ Government Guaranteed Securities
★ Corporate Bonds
★ Stocks
★ Mutual Funds
★ Real Estate Trusts
★ Commission Discounts

Members of NASD and SIPC

FRANK RECKERT
Investment Representative

DIXIT J K.....663-4514
621 S. Court St
DIXON Bonnie J.....663-1806
564 Ridgelawn stamper McLaughlin & Sons
DIXON Jerrold L.....663-1806
564 Ridgelawn retired
Mrs Phillis M
DIXON Leonard B.....663-8676
11114 Durbin Place
---Indiana Laminated Wall Corp
Mrs Joanne E: Jeff 74, Jill 77
DIXON Pauline.....663-8341
312 W. Joliet St(Apt. 2)
DJURICIC Stephanie.....663-8198
128 1/2 S. Jackson St
DLUGOKINSKI Joseph T.....663-8198
650 S. Main St ---G W Berkheimer
Mrs Sharon: Joey 79, Michael 84
DLUZAH Martin P.....663-4970
517 E. North St retired
DLUZAK George A.....663-3327
330 Rose Ellen Dr dist eng NIPSCO
Mrs Katherine L
DOBES (Inf Incpt).....No Phone
12207 Wallace St
DOBES Joseph J.....No Phone
317 W. 117th Place
DOBOWSKI A.....663-0195
1601 W. 95th Court
DOBRIJEVIC Stevo.....663-7085
1614 W. 93rd Place
DOCKUS Bernard.....663-4406
506 Orchard Dr co-o Barney Shoes & Hub Bootery Inc
Mrs Mildred A
DOCKUS John E.....663-4406
506 Orchard Dr co-o Barney Shoes & Hub Bootery Inc
DOCKWEILER K.....663-0151
444 Lake St(Apt.)
DR OAK'S WOOD CLINIC.....663-9258
213 N. Main St: Furniture Repairing
DODSON Donald L.....663-4129
12724 Cedar Lake Rd
DODSON Ray F.....663-1327
220 Chase Dr
Mrs Dale Anne
DOEDE C.....No Phone
820 N. West St
DOEPPING Edward E.....663-7876
920 W. South St mach opr USX
Mrs Sharon dental asst Dr Jerry E Lambert: Ward 70
DOERING Ralph A.....663-4172
3610 106th Lane
DOFFIN Charles S.....663-4424
255 Pettibone St
DOFFIN Elmer F.....663-4460
235 E. Greenwood Ave
DOFFIN Eugene F.....Unlisted
12402 Hemlock Lane
DOFFIN Marie H.....663-1326
605 W. Joliet St

DOG'S WORLD GROOMING SHOP
Professional Grooming of
All Breeds
Call For Appointment
150 N. East Street
Crown Point, IN 46307.....219-663-6870

DOMANSKI Donald J.....663-5068
12428 Kingfisher Rd
DOMELLE Anthony.....663-2144
304 Wright St retired
DOMSIC Joseph E.....663-1562
1454 W. 94th Ave
DONAHUE William V.....663-7348
905 S. East St electn City of Crown Point
Mrs Lorraine
DONALDSON John.....No Phone
353 Dahlgren Dr
Mrs Charlene
DONALDSON MARC H ATTORNEY.....663-1298
101 N. Main St: Attorneys-At-Law
DONLEY (Inf Incpt).....No Phone
865 Summit Park Ct(Con.)
DONLEY Audrey E.....662-1295
914 Cypress Pointe Dr(Apt. A-34)
DONLEY James.....663-2684
902 Cypress Pointe Dr(Apt. B-58)
DONLEY Patrick V.....663-8712
501 Dexter Dr
DONLEY William D.....663-1205
406 N. Prairie St
DONOVAN Brian.....663-6529
425 W. Anderson Ct student
DONOVAN D.....No Phone
321 Dahlgren Dr
---Lake Co Prosecutor's Ofc: Julie 72, Michelle 75
DONOVAN Roger.....663-6529
425 W. Anderson Ct letter carrier UPS
Mrs Jeanette ---St Anthony: Molly
DONOVON Eileen.....663-0486
416 E. Joliet St
DONOVON James V.....663-0486
416 E. Joliet St acct Tri City Elec: Thos 69
DON'S BUTCHER SHOP.....663-5336
112 N. Indiana Ave: Butchering
DOOLEY Robert W.....663-2542
701 Center St retired
Mrs Mildred G
DOOLIN Dennis J.....663-0421
10621 Baker St steelworker Sauk Steel Co
Mrs Carol S owner Cakes By Carol
DOOLIN John T.....663-0421
10621 Baker St
DOOLIN Kevin G.....663-4813
130 Tenbrook Dr
DOOLITTLE Wilbur S.....663-6458
735 Scott Ct retired
Mrs Catherine M
DOPSON Steve.....663-7386
510 W. North St
Mrs Karen B: Marilyn
DORAN L.....663-7940
321 Hoffman Court(Apt. 9B)
DORIN H.....662-0733
411 Hoffman St: Craig 73, Chris 75, Stacy 76, Dina 78, Phillip 81
DORRIS Robert E.....663-6203
700 N. Pratt St
DOTY D D.....663-0235
160 N. West St
DOTY David.....663-3432
9404 Roosevelt St
DOTY Gerald A.....663-0225
12228 Hayes St research & development mgr Gateway Inds
Mrs Marjorie

Little Funeral Home

Bernard E. Little

Barry B. Little

PHONE
219-663-4302

811 E. Franciscan Dr.
Crown Point

DOTY LeRoy E.....663-1139
4514 W. 105th Ave genl contr
Mrs Carol L

LEROY E. DOTY BUILDER
Kitchen Specialists
Remodeling & Additions
4514 West 105th Street
Crown Point, IN 46307.....219-663-1139

DOTY Susan.....663-0225
12228 Hayes St student
DOUCETTE M.....663-7746
210 S. Court St(Apt. 2)
DOUGHERTY (Inf Incpt).....No Phone
1001 S. Main St(Apt. 238) (Bldg 2)
DOUGLAS Wendell.....663-0988
2221 W. 93rd Ave
DOWD James E.....988-5285
154 Tenbrook Dr
DOWDY James A.....Unlisted
906 Chippewa Dr
DOWDY Lance.....662-0623
707 N. Grant St(Dup.) ---Shakey's
Pizza Parlor-Merrillville
DOWNEY Mary.....No Phone
118 N. Ridge St
DOWNS Robert H.....663-7504
937 E. South St loan mgr Lake Co
Schs Employees Fed Credit Union
Mrs Marriam retired
DRACKERT George.....663-4978
234 Marimar Ct retired
Mrs Amy
DRACKERT James.....663-4978
234 Marimar Ct
DRAKE D K.....663-5794
287 Chase Dr
DRAPERY & THINGS.....No Phone
1176 N. Main St
DRAVET Raymond A.....663-5785
903 Chase Dr
DRAVET Stephen P.....663-7158
2112 W. 96th Ave
DRESSEL Ronald C.....663-3821
12113 Kingfisher Rd
DREW (Inf Incpt).....No Phone
127 N. Main St(Apt.)
DREYER Norbert H.....No Phone
657 Trenton Ct
DRINSKI Dennis.....663-2544
10124 Clark Rd
DRINSKI John.....663-5190
1120 N. Pratt St
DRINSKI Keith.....663-3068
10802 Porter St ---Crown Cabinet
& Marble
DRINSKI Raymond.....663-3068
10802 Porter St retired
Mrs Virginia
DROHOSKY Michael J.....663-8923
11209 Durbin Place ---Gary Police Dept
Mrs Jackie
DROHOSKY Michael S.....663-1841
715 Maple Lane
DROZDZINSKI Stanley.....663-8415
1001 S. Main St(Apt. 211) (Bldg 2)
Mrs Celia
DRUCKTEN Larry L.....663-6404
502 Cardinal Dr

DRUCKTEN OIL, INC.
(Larry L. Druckten, Pres.)
Distributor For Standard &
Shell Oil Products
811 N. Indiana Avenue, PO Box 318
Crown Point, IN 46307.....219-663-5008

DRUELLE Doug.....No Phone
310 N. West St(Apt)
Mrs Brenda
DUAGHERTY K E.....663-0224
494 S. Court St
DUCKETT Michael T.....663-7546
205 Maple St
DUDA Joseph.....663-7798
318 Cedar St mgr US Steel
Mrs Nancy A rl est sls:
Raymond Srnick 69, Julia 69
DUDASH (Inf Incpt).....No Phone
831 Summit Park Ct(Con.)
DUFFALA Robert J.....663-6495
314 Oak Circle supvr Amoco
Mrs Judith tchr Lutheran Sch
DUFFY Michael G.....663-8108
400 E. North St(Apt. 3)
DUFRESNE M.....663-6862
2100 N. Main St(Apt. 36)
DUGGAN Clifford.....663-6846
907 Walnut Lane
DUGGER Don.....663-9514
727 S. Main St
Mrs Ann: Eliz 82, Laura 85,
Mary Beth 86
DUGGER Donald G.....663-8016
723 E. South St retired
Mrs Marilyn ---St John Pharmacy
DUKE Earl F.....663-5593
312 Foote St
Mrs Linda: Michele 74, Marybeth 77
DUNCAN Dan J.....663-5926
1108 Sycamore St nurse's aide Lake
Co Convalescent Home
DUNCAN Roy E.....663-5926
1108 Sycamore St steelwkr Inland Steel
Mrs Stella: Angela 71
DUNHAM James.....663-4454
509 Dexter Dr
DUNN A.....No Phone
121 N. West St(Apt 23)
DUNN Duane A.....663-0501
993 E. Joliet St
DUNN Leona M.....663-0501
993 E. Joliet St
DUNN S.....663-0713
302 E. Goldsboro St(Apt. 2)
DUNN Verlan.....663-2296
942 Mohawk Dr
DURAN Donald.....663-7648
764 Pettibone St
Mrs Elnora
DURANT John B.....663-6702
777 Williams Dr
DURK Wilbur.....663-5201
268 Chase Dr
DURKIN Dennis J.....663-6668
9325 Hayes St
DURKIN Diane.....663-4901
516 E. Franciscan Dr
DURKIN Edward T.....663-4901
516 E. Franciscan Dr ---Ford Motor Co
Mrs Goldie C
DURKIN James L.....Unlisted
9339 N. Garfield Ct

ROOT
LUMBER COMPANY
527 N. Sheridan Crown Point Phone 663-4421

DWAN Margaret E.....662-0773
337 W. Anderson St
DYE William.....663-5254
210 E. Elizabeth Dr
DYER Ralph E.....663-4583
467 S. Main St retired
Mrs Lenora
DYKHUIS Tim.....662-0680
320 1/2 S. Court St
DYKSTRA (Inf Incpt).....No Phone
1200 S. Ridge St
DYKSTRA Kirk D.....663-2360
1313 Sycamore St
owner Munster Trucking Excavating II
Mrs Vicki secy: Wesley 84

- E -

EADS Harrison R.....663-1254
409 Cardinal Dr retired
Mrs Edna retired
EAST CHICAGO MACHINE TOOL CORP...663-4525
980 Crown Court: Manufacturers
EASTO (Inf Incpt).....No Phone
316 Foote St
EASTO Frances.....663-1931
819 N. Grant St
EASTO Irvin L.....663-5356
1203 Sycamore St retired
Mrs Helen A
EASTO Richard A.....663-2460
813 N. Grant St printer Mermark
Mrs Barbara: Gregory 78, Nicholas 84,
Jeremy 85
EASTO Tom L.....663-1048
107 N. Union St detail cars Classic
Oldsmobile Yugo & Vixen
Mrs Sharon ---St Anthony's: Dreana 74,
Brad 80
EATON Dorothy J.....663-2987
302 Oak Circle
---St Anthony Medical Center
EATON Frank R.....663-9447
1422 W. 93rd Place
EBERT Joyce.....Unlisted
125 Harrington Ave(Apt. 2C)
ECHTERLING Robert.....663-4404
28 Walnut Parkway
Mrs Margt
ECKSTROM Charles.....663-3555
9627 Johnson St(Dup.)
ECONOMY WELL SERVICE INC.....663-9462
.....663-9400
5110 W. 133rd Ave: Well Drillers
ECREMENT Jack D.....663-9517
721 Saratoga St
EDDELMEYER (Inf Incpt).....No Phone
1079 S. Main St(Apt. 134) (Bldg 1)
EDGMAN Chris.....663-4132
1250 E. North St counter
Lumber Land Hardware
Mrs Sandy: Joshua 80, Ryan 81,
Rachael 84, Matthew 86
EDGMAN Paul E.....663-9271
400 Church St
EDISON Edna.....663-1164
217 Maple St nursing asst Lutheran
Home of Northwest Indiana

A.G. EDWARDS & SONS, INC.
8300 Mississippi Street
Merrillville, IN 46410.....219-738-6400

EDWARDS Alice.....662-0516
340 W. Goldsboro St
EDWARDS Bert.....662-0516
340 W. Goldsboro St
EDWARDS R K.....663-9026
1506 W. 94th Court
EDWARDS Richard.....No Phone
339 Ellendale Parkway
Mrs Marilyn: Jane 72, Susan 74
EDWARDS Robert J.....663-8914
423 Fairview Ave
Mrs Mary E: Steven 70
EDWARDS Roberta.....663-8914
423 Fairview Ave
EDWARDS Vernon.....663-9314
320 Holton Ridge ---NIPSCO
Mrs Rita: Jill, Michael, Christopher
EENIGENBURG Tim.....662-0481
220 E. Monitor St
EGGEN Carrie A.....663-8547
951 Iroquois Dr cs
EGGEN Ralph C.....663-8547
951 Iroquois Dr retired
Mrs Geraldine J
EGGEN Sandra C.....663-8547
951 Iroquois Dr computer opr
Indiana University-Northwest
EICKLEBERRY Herman E.....663-3258
321 S. East St cs
Mrs Sarah ---Better Business Bureau:
Erin 85
EILTS John.....663-3631
111 E. North St(Apt.) retired
Mrs Francis
EILTS Walter E.....663-0862
105 Henderlong Parkway retired
Mrs Ann: Michele 73, Jennifer 75
EISENHOWER ELEMENTARY SCHOOL.....663-8800
1450 S. Main St: Schools
EISENHUTT James.....663-0479
215 Crestview Lane student
EISENHUTT L L.....663-0514
476 S. East St
Mrs Margt
EISENHUTT Leo L II.....663-0479
215 Crestview Lane planner LTV Steel
Mrs Deborah J
RN Lake Co Convalescent Home
EISENHUTT Leo L III.....663-0479
215 Crestview Lane
---Dept of Natural Resources
EISNER Robert E.....663-7540
142 Tenbrook Dr

Residential
Farms
Commercial
RED CARPET®
MILLER REALTOR
REALTOR®
Each Red Carpet Office Is Independently Owned & Operated
MULTIPLE LISTING SERVICE
MLS
102 North Indiana
—Crown Point—
663-2400 - 769-2402

member
ara
american rental association

Crown Rentals
620 N. INDIANA
PHONE 663-0164-769-1552
RENT-A-SPACE
FINEST TOOLS and EQUIPMENT

CONTRACTORS-HOUSEHOLD
GARDEN & YARD
PLUMBERS TOOLS
AIR COMPRESSORS
TRENCHER
CARPENTER-CEMENT TOOLS

ELCKLEVERRY Sarah.....663-4633
336 W. Walnut St
ELDER Earl R.....663-3407
703 E. Joliet St pipefitter
Mrs Cheryl: Christopher 77, Cassondra 81
ELDER P R.....663-7300
1702 W. 96th Ave(Dup.)
ELDER Thomas A.....663-5397
1226 S. Main St tchr Lake Street Elementary Sch
Mrs Susan: Joshua 74, Jennifer 78
ELISHA K.....663-5570
335 Summit Park Ct(Con.)
ELISHA P.....663-7530
335 Summit Park Ct(Con.)
ELKINS Fredric G.....663-2499
708 Wood St
ELKINS Jack.....663-9492
1851 W. 99th Ave
ELLCH Michael J.....662-0059
24 Walnut Parkway
ELLICOTT (Inf Incpt).....No Phone
508 S. Court St
ELLIOT Mike.....Unlisted
425 Northgate Dr cs
ELLIOT Sharon.....Unlisted
425 Northgate Dr ---Union Baron
ELLIOT Thomas.....Unlisted
425 Northgate Dr ---ESI of Indiana
ELLIOT Thomas J Sr.....Unlisted
425 Northgate Dr ---ESI of Indiana
ELLIOTT Floyd D.....663-0149
116 1/2 N. Main St(Apt.)
ELLIS Mark W.....663-6104
732 E. South St acct Blue Cross
Mrs Linda oral surgery: Eliz 73
ELLIS Samantha.....663-6104
732 E. South St
ELLIS Steven C.....663-4789
10627 Porter St ---NIPSCO
Mrs Jackie: Christine 76, Diane 79
ELLSWORTH Brenda.....663-8653
803 N. Grant St: Jamie 82
ELLSWORTH Pearl.....663-8653
803 N. Grant St retired
ELLSWORTH Robert.....663-8653
803 N. Grant St dishwasher Red Lobster
ELOFF James.....663-8453
3810 W. 109th Ave
ELSER Darrell T.....663-7459
4111 W. 125th Ave
ELWOOD Paul.....663-4240
334 Bluebird Ave
ELWOOD Paul.....663-4240
10 Walnut Parkway

EMERGENCY MEDICAL SERVICE
George Pyle, Director
57 E. Clark Street
Crown Point, IN 46307
Business.....219-663-8154
Emergency.....219-663-6188

EMERSON Gerald.....No Phone
407 N. Pratt St
Mrs Noretta
EMMANUEL BAPTIST CHURCH.....663-2937
4027 W. 113th Ave min Roger Box: Churches
EMOLF Patrick.....663-1350
913 Pawnee Dr mntnce St James Hosp-Chicago Heights, IL
Mrs Bonnie secy Fred R Slosson Acct: Deanna 77, Michael 80
ENDRESS John.....663-1394
107 N. Jackson St
ENDRIS Wesley B.....663-3179
12210 Chase St
ENGEL William R.....663-1997
213 Pettibone St
ENGLAND Gale E.....663-5866
265 Walnut Lane
ENGLAND Howard.....663-1842
505 Cardinal Dr retired
Mrs Martha
ENGLE Louis H.....662-0868
615 W. North St
Mrs Wanda
ENGLEBRIGHT E.....663-4461
416 Martin Dr

ENNIS REALTY COMPANY
Industrial-Commercial-Residential
6950 Indianapolis Blvd.
Hammond, IN 46324.....219-845-0260
.....219-769-6446
701 Halleck Street SE
DeMotte, IN 46310.....219-987-4755
.....219-987-3905

ENSWEILER (Inf Incpt).....No Phone
1001 S. Main St(Apt. 237) (Bldg 2)
ENSWEILER C Clarence.....663-1227
213 Maxwell St retired
Mrs Mary
ENSWEILER JOHN C ADVERTISING.....663-1227
213 Maxwell St: Advertising
ENSWEILER John C.....663-1227
213 Maxwell St advertising
ENTE C.....Unlisted
2100 N. Main St(Apt. 3)
ENYEART Darle.....663-5011
124 N. Ridge St retired
Mrs Mae
ERB Joseph.....663-3256
10224 Madison St
ERDEI John.....662-0299
1099 S. Main St(Apt. 322) (Bldg 3)
retired
Mrs Julia
ERDELEN Michael Sr.....663-6202
408 E. Clark St electrical
Inland Steel
Mrs Sharon: Michael 69, April 71, Natasha 79

G & G CREDIT CONTROL CORP.
Network Affiliate Of Business Revenue Systems, Inc.
114 S. Main St., PO Box 630 Crown Point, IN 46307
Collections 663-9090

TICOR TITLE INSURANCE
CROWN POINT
107 N. Main 46307 P.O. Box 320
MERRILLVILLE
7960 Broadway 46411
P.O. Box 10746
Phone 736-7385
HIGHLAND
9009 Indpls. Blvd. 46322
P.O. Box 1566
Phone 972-3550
Phone 663-5160 • 949-8612 • 838-1309

ERICKSON Bridget.....663-0281
12303 Hermits Lane RN St Anthony Medical Center
ERICKSON Helen.....663-6814
1001 S. Main St(Apt. 207) (Bldg 2)
ERICKSON Merit.....663-0281
12303 Hermits Lane
ERICKSON Robert K.....663-0281
12303 Hermits Lane consultant
Mrs Deborah A RN St Anthony Medical Center
ERICKSON Robert K.....663-8540
403 N. West St
ERICKSON T.....663-4602
920 Cypress Pointe Dr(Apt. C-78)
ERLENBACH Joseph B.....663-3833
247 Pettibone St formn US Steel
Mrs Barbara J: Michael 69
ERLENBACH M.....663-0671
216 E. Porter St
ERLENBACH Mary L.....663-8057
234 Pettibone St retired
ERLENBACH Teresa.....663-3833
247 Pettibone St
ERNST J.....Unlisted
321 Hoffman Court(Apt. 12A)

EVANS Michael W.....663-1658
207 Oak St constn & owns K M Inds
EVANS William H.....663-4267
940 Cypress Pointe Dr(Apt. D-95)
EVERETT Danny E.....663-6599
209 N. West St
Mrs Audrey: Doreen, Karen
EVERETT Paul D.....663-1367
964 E. Joliet St retired
Mrs Dorothea
EVERLY ELECTRONICS.....662-0203
241 N. East St owner Jim Everly: Repair Service
EVERLY Jim.....662-0203
241 N. East St(Apt.)
owner Everly Electronics
Mrs JoAnne secy Everly Electronics: Scott 80
EVERLY Jim.....662-0203
306 W. 109th Ave
EWEN G M.....663-5381
10724 Broadway
EWING Amy.....663-4687
129 S. John St
EWING Jack E.....663-4687
129 S. John St trk dr Inland Steel
Mrs Donna
EYEWEAR PLUS.....663-2056
946 S. Court St: Opticians

LADY And GENTLEMAN REALTORS
MLS
REALTOR
1119 N. Main
Crown Point, IN
663-4990 - 769-7387

ERNST Jack L.....663-7897
265 Wilson Place mgr K-Mart
Mrs MaryAnn: Jennifer 70, Tina 80, Jack 83
ERNST James J.....663-4365
30 Walnut Parkway
ERSKINE Stephen M.....662-1230
933 Chase Dr
ERWIN Harry W.....No Phone
12408 Cleveland St genl formn
Marathon Pipe Line
Mrs Connie M
ERWIN Kerry E.....663-6759
262 Walnut Lane
ESALA Jack.....663-7646
781 Wirtz Rd
ESBOLDT Clifford J.....663-2793
306 N. West St ofc mgr
Lake Co Farm Bureau
Mrs Shirley: Deanna, Ron
ESCOTT James F Sr.....663-1253
127 Harrington Ave(Apt. 2B)
ESHELMAN Robert R.....663-1306
109 S. Ridge St electn USX
ESHELMAN William F .....
TDD 663-6524
719 E. Joliet St shift mgr USX
Mrs Anita domestic: Stevan 72, Shawn 74
ESSER John R.....663-4155
269 Pettibone St retired
ESSEX John E.....663-8041
232 Walnut Lane
ESTES Rudey K.....663-9453
10527 Baker St boilermaker
Mrs Kelli F
EUCCE Richard S.....663-9582
9800 Fillmore St commercial artist
Mrs Kathryn owner Script Shoppe

EYRICH (Inf Incpt).....No Phone
942 Cypress Pointe Dr(Apt. D-109)

- F -

FABIAN Richard J.....663-4996
1914 W. 124th Place
credit analyst Calumet Natl Bank
FACTORY OUTLET STORE.....663-4030
1180 N. Main St: General Business
FAGEN Fred J.....663-1669
810 E. Franciscan Dr
FAIRCHILD J H.....663-1784
914 W. 124th Place
FAIRCHILD William E.....663-4608
504 E. Franciscan Dr
FALKE Mildred.....663-4618
806 E. Joliet St ---Chicago Title & Trust

FALVEY'S
Al Minix, Mgr.
Men's Clothing
111 W. Joliet Street
Crown Point, IN 46307.....219-663-0142

FARLEY David L.....663-5158
120 E. Goldsboro St
owner Farley's Tax Serv,Midwest Screen Print & The Treasurer Shop
FARLEY Gary E.....663-8028
712 E. Joliet St print shop
Cuney's Print Shop
Mrs Connie ---Miller Realty: David 76, Jenny 80
FARLEY Stephen L.....663-6657
163 N. Court St

S. E. GARNER AGENCY, INC.
INSURANCE - BONDS - REAL ESTATE
"Over 40 Years of Proven Insurance Protection"
134 S. Main Phone 663-0683

FARLEY'S TAX SERVICE.....663-5158
415 N. Grant St owner David Farley: Tax Consultants
FARM BUREAU INSURANCE AGENCY.....374-5551
.....769-4181
.....663-1028
2008 N. Main St: Insurance
FARMER Terrance.....663-5996
9512 Johnson St
FARNETH Dennis R.....663-5421
2212 W. 133rd Ave
FARNSWORTH Gwen.....663-2940
710 E. Franciscan Dr
FARRELL Edward W.....662-0385
907 Seneca Dr retired
Mrs Marilyn M
FARRELL Sherry.....662-0385
907 Seneca Dr: Christopher 85
FARRIS Linda.....Unlisted
1024 W. 109th Ave(Lot 8)
Gentle-Manor Estate
FASEL Melvin H.....663-1763
111 Henderlong Parkway
custdn Crown Point Sch Corp
Mrs Shirley recpt & secy Lutheran Home of Northwest Indiana

FASE'S TV & APPLIANCES
"Service Makes The Difference"
Speed Queen, GE, Tappan, Magnavox, Sylvania, Amana, KitchenAid, RCA, Frigidaire, Westinghouse Refrigerators, Jenn-Air & More!
(Fase's Own Creative Terms To Fit Individual Needs)
Paul Wyatt, Manager
Market Place
1198 N. Main Street
Crown Point, IN 46307.....219-663-6642

FATCH William G.....663-1446
1174 Maxwell St retired
Mrs Phyllis
FATHKE (Inf Incpt).....No Phone
127 Harrington Ave(Apt. 2C)
FATHKE Robert.....663-1134
748 S. East St retired
Mrs Rhoda
FAUTH David.....662-1285
718 E. Monitor St
FEALY A M.....663-3614
340 Rose Ellen Dr
FEDER David R.....663-8946
702 Pettibone St
FEDER Donald M.....663-2638
115 Magnolia Dr
FEDER John K.....663-0152
431 S. Court St
FEDER Larry W.....663-2156
924 Seneca Dr
Mrs Kyle
FEDER Lucille.....663-0871
500 N. Indiana Ave retired
FEDER Paul O.....663-5495
209 Omega Dr
Mrs Wanda
FEDOR Ronald J.....663-6482
9830 McKinley St
FEESER Alice.....663-2736
301 N. Sherman St retired
FEESER Howard A.....663-2736
301 N. Sherman St jan Crown Point Library
FEESER Wilbur C.....663-2736
301 N. Sherman St jan Crown Crest Apts
FEIGHNER Forest D.....663-4226
112 E. Goldsboro St
FELIX Richard J.....663-0677
208 Crestview Lane retired
Mrs Melda L retired
FELLMY William R.....663-1067
1850 W. 99th Ave
FELTON Robert D.....663-2944
317 N. Park St
FENOGLIO James D.....662-1457
514 E. Clark St(Apt. A)
formn Ray's Roofing
Mrs Teresa: Byron 72
FERGUSON David R.....663-2644
720 E. Joliet St concrete wkr
Mrs Pat tchr's aide: LeAnne 69, Sandy 72, Trina 78
FERGUSON Roger D.....662-0867
2049 W. 96th Place
FERRELL Byron W.....663-7472
1309 Sycamore St
FERRELL James C.....663-2140
212 N. Sheridan St
Mrs Phyllis
FERRELL K.....663-7963
523 W. Joliet St ---St Anthony Medical Center
FERRERO Louis J.....663-1648
1029 Greenbriar Ct
FERRIS Barbara.....No Phone
933 E. Joliet St(Apt. 2)
FERRO Debbie.....662-0421
339 Rose Ellen Dr
FESSER C.....Unlisted
621 E. Goldsboro St
FESTA J A.....662-1260
313 Holton Ridge
FESTA Joseph A.....663-7318
612 Lexington Ave
FESTA Lenora E.....663-8757
506 Lexington Ave
FESTA William M.....662-0512
972 Seneca Dr mntnce Commonwealth Edison
Mrs Collette court reporter: John 76, Chas 82

The Very Special Sewing Company
ALTERATIONS - TAILORING - CUSTOM SEWING
192 W. Joliet St. Telephone 219-662-1151 Crown Point, IN

Computerized Airline Tickets ★ Tours ★ Cruises ★ Amtrak
Crown Travel, Inc.
No Service Fee
113 W. Joliet Street 219-663-5788 Crown Point, IN 46307

FETCKO Al F.....663-1300
221 Maple St self emp
Mrs Dolores
freelance writer & photographer &
public relations consultant
FETCKO Chris J.....663-5644
223 Maple St mgr
Mrs Michelle L
FETSCH Arnold W.....663-0519
406 E. Clark St retired
Mrs Jean: Sandra 69
FIEGLE (Inf Incpt).....No Phone
472 S. East St
FIEGLE Albert.....663-2377
804 E. Joliet St retired
Mrs Edith
FIEGLE Herman.....No Phone
210 W. Goldsboro St
Mrs Ila
FIELDS James.....663-2708
604 W. Farragut St
FIESTA MEXICO.....663-5890
1 N. Court St: Restaurants
FIFE Charles.....663-7782
1834 W. 98th Lane retired
Mrs Ruth

OTTO G. FIFIELD, INC.
William H. Fifield
James A. Fifield
Realtors-Developers
Commercial-Residential
Property Management
603 N. Main Street
Crown Point, IN 46307.....219-663-1731
.....219-769-9380

FIFIELD Richard.....663-5518
975 High Meadow Dr(Con.)
FIFIELD William.....663-1530
1509 W. 124th Place
realtor & developer Otto G Fifield Inc
Mrs Margt B
FILAISKI Robert.....663-1828
10111 Clark Rd
FILIPOWSKI Anthony W Sr.....663-9165
900 Chippewa Dr
Mrs Dorothy trainee Bank of Indiana
FILIPOWSKI Joseph.....No Phone
521 S. East St
FILTER William E.....663-7161
142 N. West St
FINCK Alice.....663-1228
414 N. Court St retired
FINCK Florence E.....No Phone
148 N. Jackson St retired
FINLEY Letitia.....663-2370
224 Oak St
FINLEY Ronald I.....663-2370
224 Oak St ---Inland Steel
Mrs Judy ---Lake Co Public Library
FINN Daniel Jr.....663-8692
240 E. Elizabeth Dr

FINNERTY Thomas M.....663-6418
4205 W. 125th Ave
owns J & J Remodeling
FIRECHEM INC.....662-0390
.....663-6048
1031 E. Summit St: General Business
FIRPO Charles.....663-8306
408 E. Elizabeth Dr

FIRST AFFILIATED SECURITIES
Frank J. Reckert
Investment Representative
Tax Free Bonds-Government Bonds
Mutual Funds-Commission Discounts
Members NASD & SIPC
400 N. Main Street
Crown Point, IN 46307
Business.....219-663-7541
Residence.....219-662-1527

FIRST BANK OF WHITING-CROWN POINT
Member FDIC
117 E. Joliet Street
Crown Point, IN 46307.....219-663-5100
Branches:
Market Place: 1276 North Main Street.....
.....219-663-7804
200 Franciscan Drive.....219-663-3225
8310 Broadway
Merrillville, IN 46410.....219-769-4231
13200 Morse Street
Cedar Lake, IN 46303.....219-374-5401
8183 E. 109th
Four Seasons, IN.....219-663-0513
Pine Island
5191 W. Lincoln Highway
Crown Point, IN 46307.....219-769-1610

FIRST BAPTIST CHURCH
Philip Russell, Pastor
Sunday School 9:30 AM
Morning Worship 10:45
Alpha Teens (Jr-Hi) Mondays 6:30 PM
Power Unlimited (Sr-Hi)
Wednesdays 7:00 PM
Bible Study & Prayer Wednesday 7:00 PM
(Affiliated With Baptist General
Conference)
West of High School & Oak Knoll
Golf Course on US Route 231
5201 W. 109th Avenue, PO Box 568
Crown Point, IN 46307.....219-663-0312
Parsonage.....219-663-6934

Est. 1958
Condron Auto Service
MICHELIN
Cooper TIRES
Quality Repair Service For American and Imported Cars
ENGINE & TRANSMISSION SPECIALISTS
Tires, Brakes Struts, Suspension & Alignment, Fuel Injection
European Auto Restoration - Refinishing
219-663-3050
1122 N. Indiana Avenue Crown Point, IN 46307

FIRST
National Bank
East Chicago-Merrillville-Munster
Crown Point-Indiana Harbor-Riley Plaza
1300 N. Main St.
Crown Point
663-9100
MEMBER FDIC

FIRST CHRISTIAN CHURCH.....663-1853
495 S. Indiana Ave
youth min Michael J Holland: Churches
FIRST CHRISTIAN REFORMED CHURCH..663-3643
11719 Grant St: Churches
FIRST CHURCH OF CHRISTIAN SCIENTIST ....
.....No Phone
400 S. Main St: Churches

FIRST NATIONAL BANK OF
EAST CHICAGO
1300 N. Main Street
Crown Point, IN 46307.....219-663-9100
East Chicago Main Office:
720 W. Chicago Avenue.....219-397-1000
Indiana Harbor Office: 3701 Main Street..
.....219-398-9900
Riley Plaza Office:
4745 Indianapolis Blvd.....219-397-1000
Merrillville Office:
3700 E. Lincoln Highway(Route 30).....
.....219-769-6216
Munster Office: 9175 Calumet Avenue.....
.....219-836-2403

FIRST PRESBYTERIAN CHURCH
Rev. Bill Davis & Rev. Roxie Davis-
Co-Pastors
Worship Service: 9:45 AM With
Babysitter Service,
Church School: 10:00 AM Sept. thru May
218 South Court Street
Crown Point, IN 46307.....219-663-2255

FIRST PRESBYTERIAN CHURCH RESALE SHOP ..
.....663-2256
225 S. Main St
FIRST UNITED METHODIST CHURCH....663-1515
352 S. Main St: Churches
FIRST UNITED METHODIST CHURCH
EDUCATION BUILDING.....663-1524
E. South St: Churches
FIRST UNITED PENTECOSTAL CHURCH..736-5722
.....769-2585
1640 W. 93rd Ave: Churches
FISCHER Delbert.....663-1094
221 N. Court St retired
Mrs Ruth retired
FISCHER Diana.....663-2314
734 Maple Lane cs
FISCHER Elmer E.....663-2655
310 Magnolia Dr ---BF Constn
Mrs Patricia
FISCHER James D.....663-2314
734 Maple Lane cs
FISCHER James T.....663-2314
734 Maple Lane ---Inland Steel
Mrs Lenora: Mark 70, Laura 73,
Mary 75
FISCHER Joseph.....663-2314
734 Maple Lane cs
FISCHER Mrs Elmer W.....Unlisted
1001 S. Main St(Apt. 203) (Bldg 2)
FISCHER Walter A.....663-1416
124 S. Jackson St
FISCUS Donald J.....No Phone
12218 Cedar Lake Rd
FISHER (Inf Incpt).....No Phone
1006 High Meadow Dr(Apt. B)
FISHER Bonnie.....663-0847
467 Concord Ave
FISHER Carl A.....663-4725
114 N. Court St(Apt.)
Mrs Linda
FISHER Ernest L.....663-2414
400 E. Greenwood Ave retired
Mrs Doris W

FLEMING REALTY
Serving All Your Real Estate Needs
216 E. Joliet Crown Point, IN
PHONES
663-0167 - 769-3671
MULTIPLE LISTING SERVICE
MLS

FISHER Frank O.....Unlisted
326 Maple St retired
Mrs Catherine
FISHER George M.....663-6168
203 E. Greenwood Ave
FISK Charles V.....663-0864
118 E. Goldsboro St
FITZGERALD Bruce J.....663-5088
200 Cedar St
drafting Superior Engineering
Mrs Evelyn L nurse: Tom 74,
Maureen 79
FITZPATRICK P.....769-2934
12309 Kingfisher Rd
FITZSIMMONS Marie M.....663-3679
323 S. Court St
FITZSIMMONS R.....No Phone
101 1/2 S. Court St(Apt. 2)
FLACK James.....663-4842
314 N. Prairie St
FLAHERTY C A.....663-5325
323 W. Walnut St(Apt. 3)
FLAHERTY James.....663-5325
321 Pettibone St eng Indiana Harbor
Belt RR
Mrs Barb dietary St Anthony: Brian 70,
Pat 74
FLAMME D.....No Phone
301 1/2 E. North St(Apt.)

H & H UPHOLSTERY
Hazel Ivey - Owner
3800 W. 125th
663-7454
Crown Point 46307

FLEMING, BATES & BARBER
INSURANCE INC.
216 E. Joliet Auto, Homeowners, Life & Health Insurance PHONES 663-2483 769-5333

FLAMME Robert A.....663-5772
932 E. Greenwood Ave
FLANAGAN Thomas.....663-0806
9540 Cleveland St
FLEMING Anthony.....663-8825
215 Las Olas Dr realtor
Mrs Terri rep Artistic Interiors

FLEMING, BATES & BARBER INSURANCE, INC.
Auto, Homeowners, Life & Health Insurance
216 E. Joliet Street
Crown Point, IN 46307.....219-663-2483
.....219-769-5333

FLEMING Bruce T.....663-0824
4110 Hermits Lane
realtor Fleming Realty
Mrs Betty J: Alicia(granddaughter) 70
FLEMING James.....Unlisted
239 Pettibone St
FLEMING R.....663-7429
2100 N. Main St(Apt. 48)

FLEMING REALTY, INC.
"Serving All Your Real Estate Needs"
216 E. Joliet Street
Crown Point, IN 46307.....219-663-0167
.....219-769-3671

FLEMING Thomas J.....663-6277
211 W. Greenwood Ave
FLEMING Thomas J.....663-6277
841 W. South St rl est broker
Mrs Patricia rl est broker:
Shannon 81, Ryan 82
FLENNER Gerald M.....663-0797
1024 W. 109th Ave(Lot 16)
Gentle-Manor Estate
FLER APARTMENTS.....No Phone
131 N. West St: Apartments
FLETCHER Walter D.....663-6588
314 Wright St
Mrs Carol L: Kelly 79
FLOOD J D.....663-1978
971 High Meadow Dr(Con.)
FLORA James J.....663-8048
922 Pawnee Dr eng Huntington & Wade Associates
Mrs Karen: Stephanie 72, Jas 74
FLORENCE & SON CONCRETE.....663-1666
700 N. Sherman St ---Wm Florence: Concrete Contractors
FLORENCE W L.....663-9491
10125 Clark Rd
FLUTKA J R.....663-1554
1526 W. 94th Ave
FLYNN Beth.....663-4702
357 Ellendale Parkway
tchr St Mary's Sch
FLYNN James.....663-7758
611 N. Sherman St inst tech NIPSCO
FLYNN Robert H.....663-4702
357 Ellendale Parkway
FODEMSKI Joe P.....663-8019
949 Pawnee Dr supvr Strack & Van Til Grocery
Mrs Delores tchr Lake Street Sch
FODEMSKI Walter Jr.....663-0206
710 Wirtz Rd surgical tech St Anthony Medical Center
FODEMSKI Walter P.....663-3359
134 Crestview St shipper Sears
Mrs Ida M ---J C Penney Catalog
FOELLER Janusch.....663-3743
210 Birch St supt Natl Material
Mrs Karen
FOELLER Otto G.....663-9455
613 W. North St
Mrs Wanda
FOLEY Timothy.....662-1766
625 N. Court St
Mrs Sue
FOLLOWELL Kenneth L.....663-2349
930 Mohawk Dr
FONTANEZ (Inf Incpt).....No Phone
185 Harrington Ave
FOOD SERVICE.....663-8803
401 W. Joliet St: Food Service
FORBIS R W.....663-0038
540 Ridgelawn
FOREMAN Carl.....No Phone
330 Dahlgren Dr
Mrs Marilyn
FOREMAN Charles.....663-0072
640 W. North St
Mrs Lucille
FORGEY Jon.....Unlisted
818 N. West St
Mrs Florence: Michael
FORNEK Fred.....663-3116
600 S. Main St retired
Mrs Evelyn retired
FORNEY Glenn R.....663-1278
3913 W. 105th Ave
FORSYTHE James A.....663-1374
408 Fairview Ave
mayor Crown Point City
Mrs Margt I
FORSYTHE Macky.....663-5734
3412 W. 104th St
FORSYTHE Stephen J.....663-9285
417 Sherwood Dr
Mrs Lori
FORTENBERRY Cheryl.....663-8693
143 N. Union St ---Diner's Delight:
Chris 81, Kelly 86
FORTUNAK Franklin.....663-2916
1024 W. 109th Ave(Lot 5)
Gentle-Manor Estate
FOSS Richard D.....663-3845
3818 W. 125th Ave carp
Mrs Noreen A PO

JACK WEHNER
WEHNER EXCAVATING, INC.
COMMERCIAL - INDUSTRIAL
RESIDENTIAL
Water - Sewer Lines - Trucking
Tank Installation - Demolition - Site Work
PHONE 219-663-4359
326 West 113th Ave. Crown Point

All Season's Realty, Inc.
Serving All Of Northwest Indiana
663-2536 - 769-9300
405 N. Main Crown Point 2708 45th Highland

FOSS Sue.....663-3845
3818 W. 125th Ave teller Gainer Bank
FOSS Wilbur H.....663-7095
109 N. East St(Apt.)
FOSTER (Inf Incpt).....No Phone
10837 Hendricks Place
FOSTER Glen L.....663-5043
416 W. Walnut St
FOSTER Kent N.....663-5479
12323 Kingfisher Rd
FOSTER Navarre.....663-5479
12323 Kingfisher Rd
Mrs Velma ---Handley Rl Est
FOSTER Paul H.....663-8284
350 Ellendale Parkway self emp
Mrs Lorraine J: Russell 72, Darrel 74
FOUGHT John.....663-8442
134 Horst St ---Indiana Bell
Mrs Fran
FOULDS (Inf Incpt).....No Phone
1001 S. Main St(Apt. 231) (Bldg 2)
FOUNTAIN VIEW APARTMENTS.....663-8228
9614 Dona Court: Apartments
FOX Diana.....No Phone
105 Harrington Ave(Apt. 1)
FOX L.....No Phone
4012 W. 109th Ave
FOX Thomas E.....663-6402
309 E. Greenwood Ave
FOYER Jeff.....663-0738
920 Walnut Lane ---J C Penney Co
FOYER John.....663-0738
920 Walnut Lane
Mrs Carol: John 70
FRAGERMAN Verne A.....663-0289
113 S. John St retired
FRAHM Russel.....663-2064
2100 N. Main St(Apt. 40)
Mrs Dolores catering
FRAIRE Gabriel.....663-3165
774 S. Court St
FRAIZ Jose.....No Phone
1523 W. 95th Ave
FRALEY Frank.....No Phone
430 S. East St
FRALEY Oscar R Jr.....663-6610
525 N. Sheridan St
FRAME James A.....663-0481
1099 S. Main St(Apt. 336) (Bldg 3)
FRAME Ross E.....663-2998
1809 W. 124th Place retired
Mrs Florence E
FRANGOS Tom.....663-2769
9510 Arthur St ---Paragon Restr
Mrs Terry: Dean 75, Mary 77, Amy 81
FRANKO Charles.....663-6374
143 N. East St police chief Crown
Point Police Dept
Mrs Kathy: Bob 71, Missy 74
FRANKOWSKI Stanley.....663-8160
771 Trenton St
Mrs Eleanor
FRANTAL James.....662-0276
1600 W. 95th Court
FRANZ Ervin H.....663-5087
405 W. North St
Mrs Alice: Daisy 74
FRANZEN Margaret.....663-5146
207 Crestview Lane
FRASURE David J.....662-1462
111 N. Union St ---St Anthony Medical
Center
FRASURE Don O.....663-4531
401 Church St
FRASURE James.....662-1462
111 N. Union St
FRASURE Ralph E.....662-1857
501 N. Grant St
FRATERNAL ORDER OF EAGLES.....663-9882
17 N. Court St: Organizations
FRAZEE Christine.....663-3564
131 N. Union St cash Key Mkts
FRAZEE Janet E.....663-3564
131 N. Union St ---Superior Dental
Laby
FRAZEE Mark.....663-3564
131 N. Union St asphalt serv
Site Services
FRAZIER Bernard.....663-8879
12736 Whitcomb St
FREDERICK Wendell.....663-3543
518 S. East St
FREDERICK Wendell.....663-3543
517 S. East St retired
Mrs Jean retired
FREDERICKS Dale P.....663-1903
132 Nichols St barber Cedar Styles
Mrs Lynnette: Rachel 78, Jessica 80,
Theresa 81, Laura 83, Kathleen 85
FREELOVE J E.....663-6004
911 Iroquois Dr secy Fleming Realty
FREEMAN (Inf Incpt).....No Phone
865 Summit Park Ct(Con.)
FREEMAN Don.....663-0157
212 E. Goldsboro St(Apt. 1)
FREY Erich A.....663-4974
989 E. Joliet St ---Ford Motor
Mrs Tamara: Mirandy 70, Nicole 72
FREY George.....663-0110
226 Pettibone St
FREY James A.....663-1697
9440 McKinley St
FREY Rose.....663-0552
407 E. North St
FRIANT Ami.....663-3981
129 Henderlong Parkway
FRIANT Carolyn E.....663-3981
129 Henderlong Parkway
clk Metcalf Drugs
FRIANT Cherie E.....663-3981
129 Henderlong Parkway
FRIANT Ronald E.....663-0120
318 N. Sherman St(Apt. A)
FRIANT Vernon E.....663-3981
129 Henderlong Parkway retired
Mrs Lavonne bkpr Colonial Nursing Home
FRICKE Elmer.....663-2422
213 N. East St head custdn Taft Jr HS
Mrs Phyllis laundry Crown Point HS
FRICKE Harold.....663-1231
137 Henderlong Parkway
Mrs Mary
FRICKE Terry.....663-8593
318 Maple Lane ---NIPSCO
Mrs Barbara
FRICKE William.....662-0600
3711 W. 133rd Ave
FRICKE'S RECREATION.....663-0529
519 N. Grant St
pres & owner Bruce Fricke:
Bowling Lanes
FRISINGER Melvin W.....663-0951
111 Harrington Ave(Apt. 10)
FRISSE Suzanne.....No Phone
12434 Cedar Lake Rd

GEISEN FUNERAL HOME INC.
Since 1867
Phone 663-2500
109 N. EAST ST. CROWN POINT, IN

FRITTS Florence M.....663-0390
236 E. South St retired
FRITTS Marie.....663-5033
215 Maxwell St retired
FRITZ L.....Unlisted
514 W. North St(Dup.): Noah
FRIZZLE Barbara J.....663-0732
431 W. Summit St ---US Steel
FROEDGE Carl.....663-1220
354 W. Walnut St
FROEDGE Samuel.....663-1349
412 W. Walnut St
FRONEK Dan.....663-3846
741 Wirtz Rd
FRONEK Dennis A.....663-6867
433 Summit Court
FRONEK Donald F.....662-6602
838 Carol Dr
FRONEK Harold D.....663-3301
4212 Hermits Lane ---McMahan Seed
Mrs Sue ---Timothy Ball Sch:
Jeffery 71, Justin 76
FRONEK Joseph.....663-1970
215 W. Goldsboro St
Mrs Lillian
FRONEK M.....663-4604
153 N. West St
FROST Robert.....663-2516
12108 Wallace St
Mrs Linda
FRUDAKIS Argere.....No Phone
620 N. West St
FRYE Lemuel C.....663-2464
353 Maple St retired
Mrs Mattie B
FUCHS (Inf Incpt).....No Phone
320 Summit Park Ct(Con.)
FUCHS Brian.....663-3113
903 S. Main St
FUCHS Werner R.....663-0657
1502 W. 124th Place
FUHLBERG Herman F.....663-7669
3606 106th Lane
FULCHER J.....663-8850
1433 W. 94th Court
FULK B.....Unlisted
322 Holton Ridge
FULK Scott.....Unlisted
322 Holton Ridge
FULLGRAF James.....No Phone
169 Harrington Ave
FURKUWA Mark.....No Phone
302 W. Anderson St
Mrs Jeannine
FURNIFUR Harry E Jr.....663-3410
280 S. Ridge St
Mrs Virginia
FUSS John.....663-6297
965 High Meadow Dr(Con.)

- G -

G & G CREDIT CONTROL CORP.
Thomas E. Little, President
Network Affiliate of Business Revenue
Systems, Inc.-Collections
114 S. Main Street, PO Box 630
Crown Point, IN 46307.....219-663-9090
.....219-738-9020

GABATO MANUEL B MD.....663-7000
12110 Grant St: Physicians
GABLE Scott.....Unlisted
807 N. West St
Mrs Kathy: Julie, Amanda
GABLE Steven.....663-5303
233 E. South St serv tech Indiana Bell
Mrs Rosemary: Jonathan 81, Jessica 83
GABOYAN (Inf Incpt).....No Phone
2100 N. Main St(Apt. 21)
GAINER BANK.....663-1150
1126 N. Main St: Banks
GAJDA John.....663-1037
2135 W. 96th Ave
GALAMBOS William F.....663-6780
918 S. Ridge St
GALE Frank G.....663-7538
226 Crestview Lane
GALLAS David.....No Phone
103 Joseph St
GALLAS Lawrence P.....663-5633
10023 Garfield Lane
GALLAS Richard.....663-2540
12328 Wallace St
GALLIVAN Thomas H.....663-1335
111 W. North St
Mrs Maryann
GALOVIC (Inf Incpt).....No Phone
962 Cypress Pointe Dr(Apt. E-123)
GALOVIC M.....No Phone
131 S. Union St
GALUSHA Terrence L.....663-0088
407 Hemlock Lane
GALVIN L.....Unlisted
121 N. West St(Apt 3): Chris
GANDRA (Inf Incpt).....No Phone
749 Trenton St
GAPEN Michael.....663-8811
11113 Mount Place
Mrs Ruth A
GARBASZ Stanley W.....No Phone
310 N. Park St
GARD Elmer.....663-1148
441 S. East St
co-o Gard's Speed Clean &
Gard's Laundry & Dry Cleaning
Mrs Bettie co-o Gard's Speed Clean &
Gard's Laundry & Dry Cleaning

Horst's Hardware
"Since 1881"
HARDWARE - PAINTS - HOUSEWARES - SMALL APPLIANCES
ELECTRICAL & PLUMBING SUPPLIES
204 S. Main St. Telephone 219-663-4070 Crown Point, IN 46307

HENDERLONG LUMBER CO., INC.
BUILDING MATERIALS
COMPLETE BUILDING CENTER
500 Foote St.
Crown Point
PHONES 663-0600
& 769-0614

GARD Gloria.....663-1148
441 S. East St
---Lee Wards-Calumet City,IL

GARD GALLERY'S MAIN STREET ANTIQUES
Antique Jewelry
Appraising of Jewelry & Antiques
Member Better Business Bureau
Buying & Selling Since 1963
930 N. Main Street
Crown Point, IN 46307.....219-663-0547

GARD Robert.....663-8697
745 Williams Dr owner Gard Gallery
Main St Antiques
Mrs Rosemary K jewelry designer:
Michael 70
GARDEN Thomas.....663-0360
724 Wood St student
GARDIN Kent.....663-3777
12207 White Oak Dr ---Ford Motor Co
Mrs Hazel J
GARDNER Edwin N.....663-8569
609 E. Clark St retired
Mrs Gertrude retired
GARDOW (Inf Incpt).....No Phone
326 Summit Park Ct(Con.)
GARD'S GALLERY'S MAIN STREET ANTIQUES ..
.....663-0547
930 N. Main St: Antique Dealers

GARD'S LAUNDRY & DRY CLEANING
1508 N. Main Street
Crown Point, IN 46307.....219-663-6269

GARD'S SPEED CLEAN.....663-9876
299 S. East St:
Laundries And Dry Cleaners
GARLACH Marshall.....663-5454
413 E. North St(Apt.) millwright
Bethlehem Steel
Mrs Kay: Michael 73
GARMAN Richard.....No Phone
10906 Whitcomb St

S.E. GARNER AGENCY, INC.
(S.E. Garner)
Insurance-Bonds-Real Estate
"Over 40 Years of Proven Insurance Protection"
134 S. Main Street
Crown Point, IN 46307.....219-663-0683

GARNER Sydney E.....663-5124
11616 Delaware St
GARNIER Jeanette T.....663-0553
520 E. Joliet St retired
GARREN Edmund G.....663-3769
901 Pawnee Dr systems tech AT&T
Mrs Diane: Danielle 80
GARREN Michael P.....663-3769
901 Pawnee Dr cs
GARRETSON Richard M.....663-5625
222 Crestview Lane
GARRETT Walter L.....Unlisted
308 N. Park St
GASHTEVICH T.....Unlisted
1020 High Meadow Dr(Apt. A)
GASKI Dorothy M.....663-1852
765 W. Elizabeth Dr retired
GASKI Edwin J.....663-0550
101 Chase Dr
GASTEVICH, PETE, SUFANA & WILLARDO
ATTORNEYS.....662-0013
2100 N. Main St: Attorneys-At-Law
GASTEVICH VLADIMAR.....662-0013
2100 N. Main St: Attorneys-At-Law
GASTON John T.....663-3267
701 W. North St
Mrs Marilyn: Chris, Lark
GATCH Donald D.....663-2035
970 E. Joliet St electn Inland Steel
Mrs Helene: Jeff 71
GATES Kevin.....663-5715
279 Chase Dr
GATTON Joe.....662-0291
1024 W. 109th Ave(Lot 31)
Gentle-Manor Estate
GAYDA Tom J.....663-8616
1803 W. 93rd Ave
GEARLDS Margaret L.....663-7920
4807 105th Ct
GEBERIN Arthur R.....663-4358
9545 Cleveland St
GEDDA (Inf Incpt).....No Phone
1001 S. Main St(Apt. 239) (Bldg 2)
GEDRICH Charles J.....662-1248
120 Las Olas Court
GEE Debbie.....663-6106
9350 Roosevelt Place
GEE Richard A.....663-6106
9350 Roosevelt Place
printer Post-Tribune
Mrs Yvonne
GEE Robert.....663-6106
9350 Roosevelt Place ---Burger King
GEE Walter K.....663-0548
2251 W. 94th Ave
GEIMER Ester K.....663-9133
169 S. John St
GEIMER Roger A.....663-2888
4114 W. 125th Ave professor Purdue
Calumet
Mrs Mary

SINCE 1867
GEISEN FUNERAL HOME, INC.
"Four Generations of Dependable Service"
109 N. East Street
Crown Point, IN 46307.....219-663-2500

HUB BOOTERY - BARNEY'S SHOES - BOOTS
113 - 116 N. MAIN ST. CROWN POINT —663-0463—
Red Wing - Florsheim - Naturalizer - Nike - Dexter
Reebok - Rockport
"WE STOCK THOSE HARD TO FIND SIZES"

INDIANA FEDERAL
CROWN POINT
310 E. Joliet St.
663-0865
EQUAL HOUSING LENDER
MEMBER FSLIC

GEISEN Harold P.....663-1077
317 E. South St retired
Mrs Irene
GEISEN Larry.....663-2876
105 N. East St cs
GEISEN M C.....663-2702
258 Pettibone St retired
GEISEN Robert.....663-2876
105 N. East St funeral dir & owner
Geisen Funeral Home
Mrs Marilyn secy Geisen Funeral Home
GEISEN Steve.....663-2876
105 N. East St
GEMBALA Melissa.....663-1914
102 N. Ridge St
GENE'S EXCAVATING.....663-3462
133 N. Indiana Ave:
Excavating Contractors
GENE'S EXCAVATING SERVICE INC....663-3462
12228 Grant St ---Eugene W Wineland
GENTLE MANOR ESTATES.....663-7060
1262 E. North St
co-os Jim & Gloria Gentleman:
Mobile Home Parks
GENTLEMAN Frank.....663-5217
1024 W. 109th Ave(Lot 42)
Gentle-Manor Estate
GENTLEMAN JAMES DO.....663-7000
12110 Grant St: Osteopathic Physicians
GENTLEMAN James M.....663-2220
1260 E. North St
co-o Gentle Manor Estate
Mrs Gloria co-o Gentle Manor Estate
GENTLEMAN James W.....663-4712
912 Chippewa Dr phys Crown Point
Clinic
Mrs Irene: Christine 80
GEORGAS Paul J.....663-2767
728 Maple Lane ---Crown Point
Sch System
Mrs Mary C
GEORGE Eugene.....663-7592
12435 Grant St
GEORGE Jerome.....663-0518
9742 Johnson St
GEORGIADAS O.....663-1857
1722 W. 93rd Place
GEPHART Bruce.....663-3360
312 N. Main St owner Interior Designs
GERAS Nick.....662-1360
145 E. Elizabeth Dr
GERBACH Robert M.....Unlisted
304 N. Indiana Ave
GERGELY D M.....663-0729
820 S. Main St
GERGELY Maynard L.....663-4021
410 S. East St
GERGELY Steve.....663-3091
718 S. Main St
GERLACH (Inf Incpt).....No Phone
419 E. North St(Apt. 2)
GERLACH Carl G.....663-2654
307 Hemlock Lane
GERLACH Herbert C.....663-1252
346 W. North St
Mrs Florence
GERLACH Vincent A.....663-0476
225 Wood St
GERNER Milton D.....663-3514
427 Fairview Ave
GERODEMOS Louis.....663-4367
9339 Cleveland St
GERTZ Donald V.....663-7041
522 S. East St
GERVAIS Donald E.....663-4993
319 Michele Ave
GETTLER Duane W.....663-4638
970 E. South St fire dept
City of Crown Point
Mrs Joanne
GETTLER Edmund.....663-0283
720 W. Elizabeth Dr retired
Mrs Irene
GETTLER John.....663-6827
972 E. Joliet St fireman
Mrs Roberta: Janet 79, Justin 81,
Jacob 82, Jos 85, Julie 85
GETTLER John C.....663-6827
9449 Arthur St ---Fire Dept
Mrs Roberta RN: Janet 79, Justin 81,
Jacob 82, Jos 85, Julie 85
GIANNI Richard.....No Phone
121 N. West St(Apt 6)
Mrs Vicky
GIBBON William J.....663-7486
150 N. West St(Apt)
GIBBONS Dale.....663-8243
465 Concord Ave ---Crown Point Drapery
GIBBONS Wesley E.....663-8243
465 Concord Ave
co-o Crown Point Drapery
Mrs Joan L co-o Crown Point Drapery
GIBSON (Inf Incpt).....No Phone
250 Walnut Lane
GIBSON Edward.....No Phone
509 W. North St
GIBSON Jerry.....662-0202
812 N. Court St: Jerry 74, Susan
GIBSON Thomas T.....662-1102
1207 Sycamore St retired
Mrs Maisie A retired
GIDLEY Jack.....Unlisted
629 Lexington Ave
GIELNIAK William.....663-3545
960 Cypress Pointe Dr(Apt. E-130)
Mrs Mary A
GILBERT Ruth N.....663-2098
346 Maple St retired
GILL Daniel D.....663-5039
915 S. Main St
GILLESPIE (Inf Incpt).....No Phone
962 Cypress Pointe Dr(Apt. E-117)
GILLIAM Arthur.....663-2055
1909 W. 123rd Place

the corning company
Realtors
"Selling Northwest Indiana Since 1970"
Phones 219-663-7999 & 769-3505
REALTOR MLS
1312 North Main Street
Crown Point, IN 46307

S. E. GARNER AGENCY, INC.

INSURANCE - BONDS - REAL ESTATE

"Over 40 Years of Proven Insurance Protection"

134 S. Main **Phone 663-0683**

GILLIS Richard A.....Unlisted
156 S. Ridge St repair tech
Adams Village TV
Mrs Patty ---NIPSCO

GILLISPIE Floyd.....663-7736
667 S. Main St ---Riviera Manor
Nursing Home
Mrs Jean cash Calumet Auto Truck Plaza

GILLOGLY Gladys I.....663-4736
321 Ellendale Parkway

GILROWSKI Joseph M.....663-8447
.....663-8468
10755 Hendricks Place

GILYAN David N.....738-2275
112 Las Olas Dr

GIN'S BEAUTY NOOK.....663-3696
11 1/2 N. Court St
owner Georgia Sonntag: Beauty Salons

GIODANO John.....663-1673
102 Crestview St retired
Mrs Anne

GIORGIO Eugene F.....663-8615
950 E. Joliet St tchr Andrean HS
Mrs Helen: Philip 81, Catherine 83,
Stephen 85

GIRARD M.....663-1110
913 S. East St

GIRARDOT (Inf Incpt).....No Phone
902 Cypress Pointe Dr(Apt. B-57)

GIROUARD D L.....663-2028
310 Birch St retired

GLASSFORD Charles J.....663-3993
10701 Porter St
Mrs Bonnie: Christopher, Wm

GLEDICH Paul.....663-8808
960 Cypress Pointe Dr(Apt. E-133)
retired

GLENN L.....663-4290
105 Harrington Ave(Apt. 8)

GLENNON Paul.....663-2039
407 Michele Ave
Mrs Katharine L

GLINIS Joyce.....663-2748
916 E. Crestview Court
cafeteria Taft Sch

GLINIS Julie.....663-2748
916 E. Crestview Court cash Bronko's

GLINSKI Edward J.....663-0545
139 S. John St
Mrs Eleanor

GLINSKI Jerry A.....663-2754
2031 W. 97th Place

GLIVAR William M.....663-1941
512 Mary Lane
Mrs Ann

GLUSAC (Inf Incpt).....No Phone
952 Cypress Pointe Dr(Apt. F-156)

GNESEVICH Raymond J.....663-5629
12413 White Oak Dr

GODFREY Joe.....No Phone
125 N. Main St(Apt. A)

GOERLITZER Fred.....663-6335
1024 W. 109th Ave(Lot 76)
Gentle-Manor Esttae

GOERS M H.....663-6645
1816 W. 93rd Place

GOFF Arthur R.....663-4392
615 N. Court St
Mrs Opal retired

GOFF George.....663-1358
5205 W. 101st Ave

GOLD Michelle D.....663-3789
10612 Baker St

GOLDEN CROWN GIFTS.....663-6480
106 N. Main St: Gift Shops

GOLDEN Robert L.....663-9060
412 N. Court St

GOLDMAN Delores.....769-1971
1802 W. 96th Ave(Dup.)

GOLEC Judy A.....662-0363
250 N. Main St(Apt.) ---Ticor Title:
Stacey 80

GONLAG C J.....663-4339
313 Michele Ave

GONLAG Mark H.....663-1638
318 Pettibone St

GOODAN I.....663-8533
617 W. North St

GOODE Paul.....663-7360
410 W. Goldsboro St

GOODLAD Warren A.....663-4045
1104 S. Main St retired
Mrs Eliz

GOODLANDER Robert E.....663-4859
10800 Porter St genl mgr
Chicago Bus Sales
Mrs Gail student & secy & treas
Robert Goodlander Co

GOODMAN Robert.....663-9035
225 E. South St

GOODMAN Simon.....No Phone
413 N. Main St veterinarian

GOODMAN SIMON DVM.....663-0239
1500 N. Main St: Veterinarians

GOODWIN (Inf Incpt).....No Phone
916 Cypress Pointe Dr(Apt. A-23)

GOODWIN Michael.....No Phone
11864 West Valley Dr

GOODWIN MICHAEL D ORTHODONTIST...662-1200
250 N. Main St: Orthodontists

GORDON Gerald P.....663-4097
10704 Porter St

GORDON Glen.....No Phone
160 N. Chase Dr(Apt.)

GORDON JAMES A MD.....663-7000
12110 Grant St: Dermatology

GORDON Richard A.....663-3548
241 Chase Dr

GORDON Robert.....663-7096
1803 W. 93rd Place

GORSKI Ronald.....663-2340
1842 W. 99th Place

GORTON Greg.....663-9280
306 W. Anderson St ---Pizza Hut Inc

GOSSER Evan.....663-5089
3820 W. 127th Place lineman NIPSCO
Mrs Arelene

Yard Apes Lawn Care, Inc.

Lawn Care and Maintenance

Mowing ★ Edging ★ Trimming ★ Garden Tilling
Fertilizing ★ Snow Removal ★ Core Aeration

Free Estimates

Matthew & Janet Petri
663-6512

QUALITY WORK
DEPENDABLE SERVICE
J & J REMODELING
Thomas Finnerty - Owner
SPECIALISTS IN
Vinyl Replacement Windows - Siding - Soffit & Trim - Roofing
Crown Point FREE ESTIMATES 663-6418 & 769 3239
MODERNIZE YOUR HOME

GOSSER Rick.....663-7859
304 E. North St
Mrs Jolynn
GOTTSCHLICH M.....663-5233
954 Cypress Pointe Dr(Apt. F-146)
GOTTSCHLING John.....663-1854
913 E. Crestview Court retired
Mrs Beulah
GOUGH CONSTRUCTION.....663-5297
1100 E. Summit St: Contractors-General
GOURLEY William.....663-1945
761 S. Main St
GOVERT Jeffrey.....663-5334
303 E. Clark St
GOVERT Phillip.....663-8338
9425 McKinley St
Mrs Mary: Andy 69, Denise 72
GRABEK Mitchell J.....663-8983
926 S. Ridge St retired
Mrs Adell ---Sears
GRABSKI Dan H.....Unlisted
315 Maple St welding formn
Capital Engineering
Mrs Denise D bkpr Mark Detert DDS:
Eric 82
GRADEN Donald M.....663-0360
724 Wood St ---Prudential Ins
Mrs Maryann
GRADEN Lisa L.....Unlisted
315 Church St
GRAH Gary A.....663-0966
1808 W. 124th Ave
GRAMENZ Bill F.....663-7322
911 S. Main St ---US Steel
Mrs Lori: Kelly 80, Timothy 85
GRANDYS Francis.....663-0173
609 S. Main St
GRANGER Melvin F.....663-7689
401 N. Prairie St
GRANT Manuel.....663-8451
1439 W. 94th Court
GRANT Robert S.....663-6030
207 Las Olas Dr
GRANZOW A.....No Phone
960 Cypress Pointe Dr(Apt. E-132)
GRAPER Brian.....663-2394
505 Dexter Dr
GRAPER Gordon E.....663-2394
505 Dexter Dr retired
Mrs Dolores: Shea 75
GRAPER Keith D.....663-5301
228 S. Ridge St ---USX
Mrs Jeanie: Leslie 76, Adam 80
GRAPHIC APPEAL.....662-1150
107 E. Summit St: Printing-Commercial
GRASS Don C.....663-0044
321 E. Joliet St priest St Mary's
Catholic Ch

GRAVES AUTO SUPPLY, INC.
Complete Line of Auto Supplies
Dupont Paints-3M Supplies
201 N. Court Street
Crown Point, IN 46307.....219-663-7850
.....219-769-4284

GRAVES Clyde H.....663-5027
722 E. Clark St retired
GRAVES Curt R.....663-7068
208 N. West St
Mrs Bonnie: Rodney
GRAVES Larry C.....663-5027
722 E. Clark St bartender
Fricke's Recreation
GRAVES Richard.....No Phone
320 N. Pratt St
GRAVES Willis R.....663-1381
918 W. 109th Ave
GRAZIANI Phillip J.....663-7926
562 Ridgelawn
Mrs Jerri
GREATHOUSE Robert.....662-1026
315 E. Elizabeth Dr
GRECCO Angelo A.....769-2105
1030 Greenview Dr
GRECCO Gerald J.....663-8180
1029 Greenview Dr
GRECO J.....663-8606
515 W. Farragut St(Dup.)
GREEN James.....663-9425
329 Dahlgren Dr
Mrs Kristy
GREEN Robert.....Unlisted
1024 W. 109th Ave(Lot 63)
Gentle-Manor Estate
GREENAN John J.....663-8978
639 Yorktown Ave
GREENBERG Thomas.....663-0422
1900 W. 99th Place lawyer
Mrs Susan owns Maternity
Store-Merrillville: David 77,
Rebecca 80
GREENE Bill B.....663-5981
925 Seneca Dr cs
GREENE Bruce B.....663-5981
925 Seneca Dr craneman Bethlehem Steel
Mrs Janet K
RN St Anthony Medical Center
GREENE Jim L.....663-5981
925 Seneca Dr cs
GREENER LAWN MOWING SERVICES.....663-4234
418 Foote St PO Box 743
---Rene H Juarez: Lawn Maintenance
GREENING Donald A.....663-3047
422 Fairview Ave
GREER Aaron.....663-8339
230 W. Greenwood Ave retired
Mrs Margt
GREER CHAPEL LAWN APARTMENTS.....769-7958
400 E. North St owner Steven Greer:
Apartments

LAKE HEATING & VENTILATING, INC.
CUSTOM SHEET METAL, HEATING & AIR-CONDITIONING
KENNETH SMITH
President
662-0300
1029 E. SUMMIT
CROWN POINT, IN

FASE'S
TV MAJOR APPLIANCES
"Service Makes The Difference"
MARKET PLACE
Speed Queen • G.E. • Tappan • Magnavox • Sylvania • Amana
KitchenAid • RCA • Frigidaire & Westinghouse Refrigerators
Jenn-Air
1198 N. Main St. Crown Point
663-6642
(Fase's Own Creative Terms To Fit Individual Needs.)

GREER Earl.....769-7958
18 1/2 Walnut Parkway
GREER Earl R.....663-4534
245 Harrington Ave
GREER James L.....663-7882
114 Chase Dr
GREGOR Andrew J.....663-8433
917 Iroquois Dr asst formn Anderson Co
Mrs Nancy ---Jewish Federation Inc
GREGOR Mark A.....663-8433
917 Iroquois Dr cs
GREGOR Trish A.....663-8433
917 Iroquois Dr cs
GREGOS Mike A.....663-3716
1435 W. 94th Ave
GREINER James H.....662-0847
647 Saratoga St pres Hobart Federal
Mrs MaryAnn W: Erica 71, Phillip 72, Amy 74
GREINER Lisa.....662-0847
647 Saratoga St
GREINER R F.....663-2153
509 N. West St
GRESZCYUK Kazimierz.....663-9125
1616 W. 125th Ave formn USX Steel
Mrs Emily
GRESZCZUK Casey Jr.....663-9125
1616 W. 125th Ave US Serv
GRESZCZUK George.....663-9125
1616 W. 125th Ave student
GRIDIRON TAP.....663-9793
118 W. Clark St owner Jack Larson: Taverns
GRIESEL (Inf Incpt).....No Phone
2100 N. Main St(Apt. 45)
GRIESEL J S.....663-8538
1808 W. 125th Ave
GRIESSE Paul W.....663-4139
606 S. Main St retired
Mrs Edith
GRIFFIN James C.....663-7917
1724 W. 95th Court
GRIFFIN Margret.....663-8845
101 W. Greenwood Ave
GRIMES John.....No Phone
808 N. Grant St
GRIMMER EDWARD P ATTORNEY.....663-5818
.....769-8933
517 N. Main St: Attorneys-At-Law
GRITTEN Wayne.....Unlisted
624 N. Court St
GRITTON Catherine.....663-7672
1164 Maxwell St
GRITTON Paul.....663-7672
1164 Maxwell St student
GRITTON Richard.....663-7672
1164 Maxwell St insulator
Mrs Arlene benefit approval
Equitable Ins
GROEN Greg.....663-2890
305 E. North St co-o Howard's Pride
Mrs Carolyn: Breah 85
GROFF Jerome Jr.....663-4354
123 Harrington Ave(Apt. 2C)
GRONOWSKI Tim R.....662-0321
9857 Arthur Place
Mrs Lynda
GROSS Al.....663-3492
1107 E. Joliet St dispatcher
Artrim Trucking
Mrs Mabel
GROSS Culver.....663-3667
1101 Pettibone St bricklayer
Mrs Nancy: Amy 69, Andrea 72
GROSS David.....662-1265
212 N. Sherman St elec supvr B & O CT Railroad
Mrs Lori: Jamie 79, Carrie 82, David 85
GROSS Glenn.....663-3667
1101 Pettibone St
GROSS Jeffry.....663-4033
1719 W. 95th Court
GROSS Joe A.....663-5857
923 E. Joliet St dental tech
Superior Dental Lab
Mrs Julie dental tech Superior Dental Lab: Raymond 78, Monica 80
GROSS Rex.....Unlisted
640 W. Farragut St
Mrs Denise J: Matthew 75, Danl 81, Kelly 83
GROSS Rudolph F.....663-0582
219 Harrington Ave
GROSS Sheila.....663-3667
1101 Pettibone St cs
GROSS Werner F.....663-0582
219 Harrington Ave
GROVES M L.....663-0643
140 N. West St(Apt 3)
GRUBBE Donald L.....663-5872
627 S. Main St
GRUBE (Inf Incpt).....No Phone
960 Cypress Pointe Dr(Apt. E-137)
GRUBER Alfred J.....663-3416
12320 Hermits Lane tchr Crown Point HS
Mrs Joanne RN Hanover Schs

GRUEL BROS., INC.
Lawn & Garden Equipment
Parts, Sales & Service
1601 N. Main
Crown Point, IN 46307.....219-663-0076

GRUEL Greg.....663-9469
756 W. Elizabeth Dr
GRUND Ernest A Jr.....663-1423
221 E. Greenwood Ave
GRUNWALD T M.....663-5225
914 Cypress Pointe Dr(Apt. A-29)
GRUSZKA Frank S.....663-7225
354 Dahlgren Dr
Mrs Phyllis: Philip
GRYDZUK Walter.....663-4576
922 Pettibone St
GRZYCH Debbie.....663-9311
305 E. South St

Property Junction Real Estate
P. J. Van Der Vort - Owner/Broker
Member of the Multiple Listing Service
REALTOR
212 S. Main Street Crown Point, Indiana 46307
219/663-0303
219/769-0303

INCREASE YOUR INCOME THROUGH WISER INVESTMENTS!

First Affiliated Securities
400 N. MAIN ST.
CROWN POINT, IN 46307
663-7541

★ Tax-Free Bonds
★ Government Guaranteed Securities
★ Corporate Bonds
★ Stocks
★ Mutual Funds
★ Real Estate Trusts
★ Commission Discounts

Members of NASD and SIPC

FRANK RECKERT
Investment Representative

GRZYCH Larry.....663-9311
305 E. South St wldr Aeromet Inds
Mrs Linda: Leslie 74, Matthew 77

GUBA Steve.....663-7384
375 Summit Park Ct(Con.)

GUERNSEY Greg E.....663-7596
10016 Garfield Lane

GUILLEMETTE Anatole G.....663-3436
108 Chase Dr

GUIZZO Dorothy M.....663-4180
1125 Maxwell St

GULBRANDSEN (Inf Incpt).....No Phone
326 Oriole Avenue

GULLEDGE Phillip E.....663-9357
806 W. 126th Ct

GULLIVER Michael.....769-0766
9543 Johnson St

GUMBERT Dennis R.....663-5591
3803 107th Place

GUMM Arthur O.....663-5500
9360 McKinley St

GUMM Donald A.....663-4430
11114 Mount Place
Mrs Eileen M

GUNDER Bessie B.....663-0457
516 S. Court St piano tchr

GUNNING REFRACTORIES INC.....663-0702
N. Indiana Ave: Manufacturers

GURITZ James O.....663-5006
256 Chase Dr

GURSKY (Inf Incpt).....No Phone
1001 S. Main St(Apt. 201) (Bldg 2)

GUTIERREZ Peter E.....663-7600
765 Williams Dr physician Crown Point Clinic

GUTIERREZ PETER F MD.....663-7000
12110 Grant St: Physicians

GUTJAHR Bonnie.....No Phone
217 1/2 E. North St(Apt.)
clerical Kirk Construction

GUTRIDGE Joseph R.....663-9141
424 E. Greenwood Ave

GYURE Wade S.....662-0687
209 Maple St molding mgr Bivona Inc
Mrs Bridgette F: Kristyn 80

- H -

H & B HEATING & AIR CONDITIONING.663-7874
317 Cedar St owner D Cook:
Heating And Air Conditioning

H & H UPHOLSTERY
Hazel Ivey, Owner
3800 W. 125th Avenue
Crown Point, IN 46307.....219-663-7454

H & R BLOCK INC.....663-7965
1196 N. Main St: Income Tax Service

HAACK John M.....663-7863
906 S. Main St ins agt
Mrs Janelle tchr CPHS

HAAG James R.....663-2781
326 Maple Lane owner Hub Plumbing
Mrs JoAnne ---Hub Plumbing

HAAG Julia.....663-2781
326 Maple Lane cs

HABER Dennis C.....663-6539
610 E. Franciscan Dr supvr M S Kaplen
Mrs Sharon: Ricky 70

HABERZETLE Helen.....663-5016
267 Pettibone St

HACHLER Charles.....663-8437
545 Ridgelawn ---Griffith Schs
Mrs Marsha ---Tri-Creek School:
Tracy 71, Wade 73, Jason 75

HACK Betty.....Unlisted
340 W. North St(Apt.)

HACK D.....Unlisted
341 W. Anderson St

HACK John W.....663-8883
1620 W. 93rd Place retired
Mrs Caroline

HADDIX Charles.....663-3061
324 Hemlock Lane

HAGEN L.....663-0487
507 N. West St

HAGERBOONE William.....Unlisted
222 Pettibone St

HAGERMAN Lawrence J.....663-5163
419 E. Greenwood Ave phys Child Life Center
Mrs Helen: Hillary 71, Anita 73, Andrew 73, Kiera 76, Lawrence 78, Bridget 80, John 80, Peter 81

HAGERMAN LAWRENCE J MD.....663-3866
950 S. Court St: Physicians

HAGLE Robert.....No Phone
316 1/2 N. Jackson St(Apt.)

HAHN Ervin.....663-3425
170 S. Union St
Mrs Martha L

HAIBIT (Inf Incpt).....No Phone
851 Summit Park Ct(Con.)

HAIR DEPOT THE.....663-9633
1220 N. Main St: Beauty Salons

HAIR KARE.....663-3651
922 S. Court St

HAIR MANGER.....662-0333
192 A W. Joliet St: Beauty Salons

HAIR SHAPERS.....663-4605
114 N. West St
owner Beverly Baacke Snyder:
Beauty Salons

HAIRESS CORPORATION.....662-1060
880 Industrial Blvd: Wigs And Toupees

HALASCHAK Edward M.....663-2934
321 Maple Lane ---Post Ofc
Mrs Karleen: Matthew 70

HALDEMAN Paul.....663-1559
665 South Park Ave retired
Mrs Garnet retired

HALFMAN Daniel.....663-1712
317 S. East St ---Radionic

HALFMAN Daniel F.....663-1712
317 S. East St

HALFMAN Don.....663-1712
317 S. East St

HALFMAN Fred C.....663-1471
12614 Grant St
Mrs Esther

HALFMAN H.....663-4963
133 S. Jackson St

HALFMAN Joseph.....662-0349
603 W. Farragut St

HALFMAN Margaret.....663-4963
133 S. Jackson St

HALGAS John.....663-1922
537 Ridgelawn retired
Mrs Barbara

HALGAS John M.....662-1645
343 Maple Lane
Mrs Janice: Katie, JR, Michael

Little Funeral Home

Bernard E. Little

Barry B. Little

PHONE
219-663-4302

811 E. Franciscan Dr.
Crown Point

HALL BROS. CONSTRUCTION
Giles W. Hall
405 Martin Drive
Crown Point, IN 46307.....219-663-2766

HALL Carol.....Unlisted
609 W. Porter St
HALL Clarence E.....663-6228
423 Martin Dr
HALL Gerald H.....663-1908
740 S. East St builder
Mrs Joan: Chad 68
HALL GERRY BUILDER.....663-1908
740 S. East St: Builders
HALL Giles.....663-8618
405 Martin Dr owner Hall Bros Constn
Mrs Sue
HALL Irvin G.....663-7118
970 E. Greenwood Ave
HALL James R.....663-8561
617 Helen Court
HALL Jim.....663-8618
405 Martin Dr constn Hall Bros Constn
HALL John W.....663-5867
3716 107th Place
HALL Joseph E.....663-0950
331 Maple Lane
HALL Richard W.....663-0228
313 Bluebird Ave
HALL Tim.....663-8618
405 Martin Dr constn Hall Bros Constn
HALL Warden M.....662-0132
135 1/2 N. East St(Apt. A)
HALPIN Jeanne.....663-0208
123 N. East St
HALPIN Mrs Robert H.....663-0208
123 N. East St retired
HALVERSON Jack R.....Unlisted
136 Tenbrook Dr
HALVORSON Harlan E.....663-3093
402 Magnolia Dr
HAM (Inf Incpt).....No Phone
915 1/2 E. North St
HAMACHER DAVID ATTORNEY.....663-0013
213 S. Court St: Attorneys-At-Law
HAMACHER ELIZABETH ATTORNEY.....663-0013
213 S. Court St: Attorneys-At-Law
HAMACHER & HAMACHER ATTORNEYS....663-0013
213 S. Court St: Attorneys-At-Law
HAMACHER WENDELL ATTORNEY.....663-0013
213 S. Court St: Attorneys-At-Law
HAMILTON Bruce.....662-0002
501 Northgate Dr
HAMILTON Charles.....663-2914
127 Harrington Ave(Apt. 2A)
HAMILTON Edwin M.....No Phone
241 Walnut Lane
HAMILTON Howard.....663-5300
310 N. Pratt St
Mrs Joan
HAMILTON Raymond D.....662-1532
500 Sherwood Dr tchr Merrillville
Community Schs
Mrs Sue tchr: Paul 76, Heather 81
HAMILTON Robert W.....663-4316
1079 S. Main St(Apt. 129) (Bldg 1)
Mrs Cathy
HAMMER Ralph E.....663-6329
921 Chase Dr
HAMMES Joseph.....663-8181
615 S. Court St retired

HANDLEY & ASSOCIATES.....662-1700
104 W. Hack Ct owner Art Handley:
Real Estate
HANDLEY J.....663-3892
616 W. North St ---US Postal Serv
HANDLEY John.....663-2419
9451 Cleveland St ofc mgr Orban Constn
Mrs Lovena ofc clk St Anthony:
Mark 70
HANDLEY Martha.....663-0831
724 W. South St nurse's aide
St Anthony Medical Center
HANDLEY Mary.....663-0831
724 W. South St retired
HANDLEY Mont.....663-2419
9451 Cleveland St student
HANDLEY Thomas.....663-0831
724 W. South St
HANE Madelyn L.....Unlisted
539 Ridgelawn
HANEY David D.....663-0583
12418 White Oak Dr
secy-treas T & H Builders
HANEY James.....662-1539
902 Cypress Pointe Dr(Apt. B-50)
HANEY Shirley L.....663-3539
774 W. North St
HANIFORD Kenneth L.....663-1405
244 Rose Ellen Dr
Mrs Eileen R
HANKS Glenna.....662-1584
703 S. Main St
HANKS Ruth.....662-1584
703 S. Main St
HANLON Cora.....662-1462
111 N. Union St retired
HANLON John F.....769-0245
481 S. Main St
HANLON John W.....663-1589
522 Wirtz Rd carp & owner Reliable
Home Improvements
Mrs Laurie: Shawn 76, Kelly 80,
Kaitlin 84
HANLON Michael G.....662-0537
233 Chase Dr ---US Steel
Mrs Sharon owner Sharon's Beauty Shop
HANLON Vicki.....662-0537
233 Chase Dr hairdresser
HANLON William.....663-6355
405 N. Grant St retired
Mrs Jeanette jan Crown Point Sch Corp
HANNAH Arthur E.....663-1294
306 Hemlock Lane retired
HANNERS Daniel D.....662-1630
417 Church St
HANSELL J.....Unlisted
301 Dahlgren Dr
HANSEN A M.....663-7170
111 Harrington Ave(Apt. 3)
HANSEN Kevin.....662-1304
1099 S. Main St(Apt. 328) (Bldg 3)
HANSEN Marvin A.....663-4750
125 S. Jackson St

HANSEN Scott.....663-7619
730 Wirtz Rd cs
HANSEN Warren.....663-7619
730 Wirtz Rd ---USX
Mrs Sandra ---Gainer Bank:
Christopher 69, Michelle 73
HANUS David G.....663-7362
125 Las Olas Dr

ROOT
LUMBER COMPANY
527 N. Sheridan Crown Point Phone 663-4421

HARBECK Jim.....663-1938
1409 W. 96th Ave(Dup.)
Mrs Sally: Amanda 83
HARDER John C.....663-2087
413 N. Park St
HARDER Robert A.....663-8282
501 S. Main St
HARDIMAN Michael.....663-3687
320 S. Court St
HARDIN Daniel E.....663-6212
716 E. South St formn Post Warehouse
Mrs Margie: Carol 69
HARDIN Gerald D Jr.....No Phone
1230 Maxwell St
HARDIN Gerald M.....663-6783
922 Cypress Pointe Dr(Apt. C-85)
HARDING V.....663-0949
648 S. Court St
HARDT Charles L.....No Phone
715 S. Sherman St tchr Merrillville Schs
Mrs Melinda tchr Merrillville Schs: Tim 72, Jeff 77, Beth 79
HARGER Juanita.....662-0128
316 Maple St
HARKER R CONSTRUCTION.....769-0200
1205 E. Summit St: Contractors-General
HARLEIGH (Inf Incpt).....No Phone
1221 Maxwell St
HARMON Henry.....663-0356
12229 Hayes St
HARPER David L.....663-3841
330 S. West St
HARRIMAN William H.....663-1662
9330 Hayes St
HARRINGTON Becky.....663-7477
312 Pettibone St
dietary ofc St Anthony Medical Center: Angela 83
HARRINGTON Patrick C.....663-2067
1905 W. 124th Ave retired
HARRIS (Inf Incpt).....No Phone
515 Northgate Dr
HARRIS C.....Unlisted
140 N. West St(Apt 2)
HARRIS Deborah E.....663-0539
208 Birch St
HARRIS Donald W.....663-6687
10803 Porter St retired
HARRIS John E.....663-8700
937 Monterrey Court(Apt. D)
HARRIS M C.....662-1748
1079 S. Main St(Apt. 103) (Bldg 1)
HARRIS Robert D.....663-4466
1522 W. 94th Court
HARRIS Ruth L.....663-4207
319 N. Jackson St(Apt.)
HARRIS Thomas W.....663-2118
413 E. Elizabeth Dr
HARRIS Williard E.....663-6095
124 Las Olas Court head custdn Solon Robinson Sch
Mrs Yvonne
HARRISON Alan C.....663-1819
219 Maple St trk dr Applewood Farms Inc
Mrs Marianne: Lisa 75, Maren 80
HARRISON Bob W.....663-3776
312 N. Indiana Ave
HARRISON Charles H.....663-3728
11109 Mount Place
research Inland Steel &---Lady & Gentleman Realtors
Mrs Kay A: Dave 71, Traci 73, Gail 79
HARRISON Joe.....663-3728
11109 Mount Place
HARRISON Richard J.....663-2083
3811 106th Lane
HARSHA H M.....663-0392
617 N. Court St
HART Robert R.....663-6399
1135 Maxwell St dist mgr NIPSCO
Mrs Barbara J
HARTNETT John.....663-7972
901 Chippewa Dr
HARTSOCK H H.....663-4055
1116 Pettibone St
HARTZELL Thomas D.....662-1966
749 S. Main St
HARVEY (Inf Incpt).....No Phone
1079 S. Main St(Apt. 116) (Bldg 1)
HARVEY Michael D.....663-4857
960 Apache Ct plant mgr Arrow Uniform Rental
Mrs Jeanne M: Chris 81, Alicia 81, Justin 81
HASKELL (Inf Incpt).....No Phone
301 S. Court St(Apt.)
HASKELL Eugene.....663-2066
408 E. Joliet St sheet metal wkr Lake Heating & Ventilating
Mrs Ernestine cook CPHS
HASKELL Robert D.....663-3520
323 Bluebird Ave
HASKELL Walter.....663-0697
312 N. Grant St retired
Mrs May
HASKETT Kenneth L.....663-2947
123 Marr Ct
HATCH George R.....663-3563
251 S. West St
HATHAWAY George R.....663-2997
306 E. South St loan dept Gainer Bank
Mrs Virginia tchr Merrillville Sch System
HATHAWAY Jack W.....663-1565
404 Martin Dr bailiff Lake Co Courts
Mrs Cecilia
HATHAWAY Melinda.....663-1204
107 W. South St(Apt.)
HATTON Arlene J.....663-2475
417 S. Main St
HATTON Howard.....663-4003
4003 W. 113th Ave
HAVENS Norma.....663-1056
326 S. East St

Residential
Farms
Commercial
RED CARPET®
MILLER REALTY
REALTOR®
Each Red Carpet Office Is Independently Owned & Operated
MULTIPLE LISTING SERVICE MLS
102 North Indiana
—Crown Point—
663-2400 - 769-2402

member
ARA
american rental association

Crown Rentals
620 N. INDIANA
PHONE 663-0164 - 769-1552
RENT-A-SPACE
FINEST TOOLS and EQUIPMENT

CONTRACTORS-HOUSEHOLD
GARDEN & YARD
PLUMBERS TOOLS
AIR COMPRESSORS
TRENCHER
CARPENTER-CEMENT TOOLS

HAVERSTOCK Arthur B Jr.....663-2637
572 Ridgelawn
HAVERSTOCK Arthur III.....663-7155
231 Rose Ellen Dr tchr Munster Schs
Mrs Jane rl est Lucas & Associates
Inc Realtors
HAVERSTOCK Thomas.....663-0197
3625 W. 133rd Ave
HAWES Earl E.....663-2030
321 Oriole Avenue dir of purch
St Anthony Medical Center
Mrs Irene
HAWES James S.....663-8982
255 Maxwell St electronic eng NIPSCO
Mrs Belinda: Christopher 79, Laura 84
HAWES Jeffrey.....663-3648
825 S. Main St
HAWES Thomas K.....663-5581
556 Ridgelawn ---St Anthony
Medical Center
Mrs Linda: Michael 79, Matthew 83,
Mark 85
HAWN David L.....663-6274
326 Cedar St ---NIPSCO
Mrs Janet L bus dr: Christy 73,
David 75, Angela 78
HAY P J.....663-0916
942 Cypress Pointe Dr(Apt. D-110)
HAYDEN Ted E.....No Phone
417 N. Grant St(Apt.) retired
HAYDUK Rudolph.....663-1480
657 Princeton Court
HAYES M.....Unlisted
244 Walnut Lane
HAYES Major L.....No Phone
306 Church St
HAYES Wanda.....663-7114
3604 W. 104th St
HAYS Bruce C II.....No Phone
128 N. Jackson St
dishwasher Azar's Big Boy Family Restr
HAYS Leonard P Jr.....663-3625
11220 Durbin Place
Mrs Eileen
HAYS Norman R.....Unlisted
313 Birch St roll grinder LTV Steel
Mrs Martha A ---Luke's Super Value
HEAD James R.....663-8778
3404 W. 123rd Place dr Brink's
Mrs Margt ---Sherwood Club: Rena 70
HEAD Richard.....663-5247
118 Las Olas Court formn Inland Steel
Mrs Joyce A ---Crowning Glory:
Ricky 70, Vicky 70
HEAD Ronald.....663-8778
3404 W. 123rd Place ---Jewel
HEAD Tina.....663-5247
118 Las Olas Court
HEADS UP.....662-0333
192 A W. Joliet St: Beauty Salons
HEAGAN Margaret.....Unlisted
205 E. Monitor St
HEARTHSTONE THE.....738-2177
1122 N. Main St: Stoves-Wood & Coal
HEATH Sandy.....663-0354
415 N. Grant St(Apt.)
---Mike's Sporting Goods
HEATON E A.....663-4344
333 Pettibone St
HECKEL Marjorie L.....663-8257
206 E. Clark St musician Bon Appetit
HECKER Loren N.....663-9429
1917 W. 124th Ave
HEDGES Beth.....663-4567
404 N. East St ---Avon
HEDGES James.....663-4567
404 N. East St operating eng
Mrs Arlene ---Avon
HEDMAN Christopher R.....663-5695
324 S. East St
HEFNER Donald Sr.....663-3319
337 Oriole Avenue
HEFNER Donald E.....663-4476
306 Holton Ridge
Mrs Georganne: Nikki 74
HEFNER Ronald.....663-4476
306 Holton Ridge
HEFNER Tammy.....663-4476
306 Holton Ridge
HEGAN Marvin J.....No Phone
319 Sherwood Dr
HEIDBREDER John W.....663-3765
308 S. Main St interior designer
Mrs Joan: Christa 72, Wm 76
HEIDBREDER Norbert H.....663-5076
908 Mohawk Dr PO Box 386 retired
Mrs Neva
HEIDBREDER Wilbur H.....663-2234
141 N. Grant St retired
Mrs Nina
HEILIGSTEDT Patrick.....No Phone
340 Oriole Avenue
HEIN Donald D.....Unlisted
234 E. South St
HEIN Donald E J.....663-6391
313 Maple Lane
HEIN Kathleen.....Unlisted
317 Pettibone St dietary St Anthony:
Robt 70, Jeffrey 81
HEIN M J.....663-5132
1006 Seneca Dr
HEIN Thomas J.....663-2926
108 E. Greenwood Ave
HEINZMAN Evelyn E.....663-2963
309 N. Park St
HEINZMAN Gregg L.....663-8837
371 Rose Ellen Dr chief eng Cole Assoc
Mrs Susanne: Emily 75, Aimee 78,
Angela 81
HEISER Judith.....662-1499
603 S. Main St: Brandi 75, Fred 81
HEISER William.....Unlisted
259 Walnut Lane
HEISTERBERG Ervin H.....663-4010
12520 Grant St

G & G CREDIT CONTROL CORP.
Network Affiliate Of Business Revenue Systems, Inc.
114 S. Main St., PO Box 630 Crown Point, IN 46307
Collections 663-9090

TICOR TITLE INSURANCE
CROWN POINT
107 N. Main 46307 P.O. Box 320
MERRILLVILLE
7960 Broadway 46411
P.O. Box 10746
Phone 736-7385
HIGHLAND
9009 Indpls. Blvd. 46322
P.O. Box 1566
Phone 972-3550
Phone 663-5160 • 949-8612 • 838-1309

HEISTERBERG Harold.....663-1098
618 W. Farragut St
Mrs Jeanette
HEISTERBERG Helen.....663-1668
157 N. East St(Apt. B) retired
HEISTERBERG Robert C.....663-1310
712 N. Court St retired
Mrs Bertha
HEISTERBERG Walter.....663-3095
12207 Grant St
HELD Lowell C.....663-1215
800 W. Joliet St
Mrs Leota
HELFICH William L.....663-7179
1015 Pettibone St: Bill 69, Andy 71, Jason 73
HELIX HYDRAULICS INC.....663-0996
1503 N. Main St: Manufacturers
HELM Scott A.....662-1668
353 Summit Park Ct(Con.)
HELMS Roberta.....No Phone
317 W. Anderson St
HELSEL Homer L.....663-1684
724 S. East St
Mrs Dovie
HELSEL James R.....663-1650
715 S. East St owner Helsel Constn
Mrs Judy

HENDERSON Ethel V.....663-7494
320 W. Greenwood Ave retired
HENDERSON Joel S.....662-0113
113 Las Olas Dr
HENDERSON Karl.....663-3397
219 N. Grant St pipefitter & constn
Mrs Mildred
HENDERSON Robert.....663-7494
320 W. Greenwood Ave tchr Duneland Schs
HENDRICKS Steven D.....663-9936
.....769-4321
9712 Johnson St
HENDRICKSON Sue.....663-6034
916 Cypress Pointe Dr(Apt. A-22)
HENIK C M.....663-1046
754 S. Sherman St
HENKE David B.....663-2367
424 W. Anderson Ct
HENLEY Darrell W.....663-2173
917 W. Crestview Court
---Post Warehouse
HENLEY Ronald.....663-4715
815 W. North St ---City of Crown Point
Mrs Jill: Angie, Chad
HENNIGAN Gerald P.....663-4211
214 Oak St slsmn Handy Andy
Mrs Betty C

LADY And GENTLEMAN REALTORS
MLS
REALTOR
1119 N. Main
Crown Point, IN
663-4990 - 769-7387

HELSEL Kip.....663-1650
715 S. East St constn
HELSEL Kristie.....663-1650
715 S. East St
HELWIG James.....663-2472
9423 Roosevelt St tchr Gary Schs
HELWIG Rodger.....663-2472
9423 Roosevelt St
HEMBREE Charles C.....No Phone
316 N. Prairie St
HEMBROFF B.....Unlisted
480 Lexington Ave
HENDERLONG Dennis P.....663-4695
486 S. Main St constn
Mrs Susan tchr St Mary's: Jon 69, Amy 77
HENDERLONG Karen H.....663-1681
245 E. South St salesperson
Herbal Life: April 82

HENDERLONG LUMBER COMPANY, INC.
Building Center
500 Foote Street
Crown Point, IN 46307.....219-663-0600
.....219-769-0614

HENDERLONG Scott.....663-4695
486 S. Main St US Serv
HENDERLONG Todd.....663-4695
486 S. Main St student
HENDERSON Darrell.....663-6513
401 N. Grant St trk dr Conquest Redi Mix
Mrs Virginia: Darrell 69, Terry 73, Becky 80

HENRICHS Fred.....663-6688
3700 W. 108th Place retired
Mrs Dora F self emp
HENTSCHEL G J.....663-5845
2245 W. 95th Ave
HEPLER Gary L.....663-8528
290 Chase Dr
HERBST J H.....663-0575
715 1/2 E. Joliet St
HERBST John H.....663-2878
409 N. Indiana Ave
HERITAGE APARTMENTS.....663-6416
807 E. South St: Apartments
HERITAGE COURT APARTMENTS.....663-6416
900 Heritage Lane: Apartments
HERITAGE COURT APARTMENTS.....663-6416
918 Heritage Court: Apartments

HERITAGE FLOWERS, INC.
"Your Favorite Flower Shop"
51 West Walnut Street
Crown Point, IN 46307.....219-663-1640

HERLITZ Gary C.....663-4914
424 Summit Court
HERMES Arnold A.....663-5959
630 Saratoga St
Mrs Kathryn
HERNANDES Gregory.....663-0743
1436 W. 94th Ave
HERNANDEZ P.....663-5869
1436 W. 94th Ave
HERNANDEZ Raymond I.....663-5916
218 E. Clark St retired
Mrs Guinevere
HERNANDEZ William R.....663-5296
1903 W. 94th Ave

S. E. GARNER AGENCY, INC.
INSURANCE - BONDS - REAL ESTATE
"Over 40 Years of Proven Insurance Protection"
134 S. Main Phone 663-0683

HERNICK Max.....663-0122
742 S. Main St electn NIPSCO
Mrs Mary: Mark 72, Dana 83
HERRIN John W.....663-5030
1809 W. 124th Ave ---MacTools
Mrs Susan ---St Anthony Medical Center: Georganna 71
HERRINGTON John T.....663-3292
1105 E. Joliet St retired
Mrs Imogene
HERSHBERGER Delbert F.....662-0122
1804 W. 124th Ave
Mrs Mary
HERSHEY John W.....No Phone
333 Hemlock Lane retired
Mrs Dora B retired
HERSHMAN John R.....663-0632
10825 Hendricks Place
HERSHMAN Lawrence.....663-0533
519 N. Sherman St retired
HERSHMAN Lester.....663-3299
215 Wood St retired
Mrs Violet
HETRA John.....663-2488
12818 Grant St
HETRICK F R.....663-4141
4906 W. 109th Ave
HEUER Joseph C.....663-4458
906 W. Crestview Court
HEWARD Gerald B.....663-6031
904 S. Main St
HEWITT Alan L.....662-1113
217 E. Clark St
HEWSON D.....663-5906
361 W. Anderson St
HEYER Willard D.....663-0327
423 W. Joliet St
HEYL Kenneth.....662-0288
996 High Meadow Dr(Apt. C)
HICKOK Kenneth L.....663-8296
9516 Arthur St
HICKS Mary S.....663-6044
508 Cardinal Dr retired
HICKS Robert.....663-3832
960 Cypress Pointe Dr(Apt. E-136)
Mrs Margret
HIDALGO Daniel J.....663-5596
1926 W. 99th Ave
HIDDLE James F.....No Phone
4109 W. 121st Ave
HIESTAND Larry.....663-1485
9644 Johnson St(Dup.) serv dept
Montgomery Ward
Mrs Becky
HIESTAND William E.....663-8366
113 Henderlong Parkway
quality assurance mgr
Gamma Field Radiographic Facility
Mrs Renee monitor tech St Anthony Medical Center: Wayne 79, Joshua 83
HIGGINS Billy.....663-1585
262 Chase Dr
HIGGINS Ernest.....663-5628
938 Walnut Lane
HIGGINS Kenneth D.....663-0104
604 Merrillville Rd
HIGGINS Mike.....Unlisted
318 Holton Ridge ---Lake Co Sheriff's Dept
Mrs Marie
HIGH N DRY BOAT SALES.....No Phone
1312 N. Main St: Boat Dealers
HIGHSMITH (Inf Incpt).....No Phone
10839 Hendricks Place
HIGHSMITH Donald L.....663-7561
935 Pawnee Dr
HILL Betty C.....663-9057
302 Dahlgren Dr: Mark 69
HILL Clyde.....663-6341
1710 W. 96th Ave(Dup.)
HILL Denna.....663-8410
2171 W. 93rd Ave cs
HILL Dennis J.....663-6042
9506 Johnson St
HILL Jack N.....663-7227
12330 Kingfisher Rd
HILL James G.....663-8410
2171 W. 93rd Ave ---Bethlehem Steel
Mrs Frances tchr Merrillville Schs: Gordon 70, Jennie 71
HILL James M.....663-1816
419 Fairview Ave
Mrs Phyllis
HILL Mary K.....663-8410
2171 W. 93rd Ave cs
HILL Norman D.....663-2198
518 N. Sheridan St
HILL Ronald E.....663-2864
120 Marr Ct
HILLEGONDS George.....663-2459
511 N. West St
Mrs Viva L
HILLIARD Jon.....663-1239
613 W. Farragut St
Mrs Sharron
HILTON James.....663-9139
630 Lexington Ave
HINKSON James R.....663-3163
321 Bluebird Ave
HINSHAW Bill R.....663-2288
2100 N. Main St(Apt. 14)
HIPSKIND Hubert M.....663-5050
615 Alice St
HITZEMAN Ralph V.....663-0522
408 W. North St
owner Dairy Queen-St John
Mrs Ruth
HLODNICKI Daniel.....663-3245
815 N. West St
Mrs Eloise
HOASTER S J.....663-0140
500 S. East St
HOBBYLAND.....663-9435
100 S. Main St owner Dan VerMeulen: Hobby Shops And Supplies
HOBUS THAD B DDS.....663-3029
301 S. Court St: Dentists

The Very Special Sewing Company
ALTERATIONS - TAILORING - CUSTOM SEWING
192 W. Joliet St. Telephone 219-662-1151 Crown Point, IN

Computerized Airline Tickets ★ Tours ★ Cruises ★ Amtrak
Crown Travel, Inc.
No Service Fee
113 W. Joliet Street 219-663-5788 Crown Point, IN 46307

HOCHBAUM Cecil R.....663-0757
839 Merrillville Rd
HOCHBAUM Robert W.....663-8404
839 Merrillville Rd(Apt.)
HOCKBAUM Mary.....No Phone
321 Hoffman Court(Apt. 10A)
HODGES D.....663-1375
736 W. North St
HODGES N S.....663-0618
902 E. Joliet St: Vicki 73, Cheryl 75, Margt 77
HODIS M D.....662-1464
511 1/2 W. North St(Apt.): Bradley
HOEHN (Inf Incpt).....No Phone
207 S. Main St(Apt. 1)
HOERING Paul D.....662-1470
803 E. Joliet St
HOERNIG (Inf Incpt).....No Phone
330 S. East St(Apt. 2)
HOERNIG Donald.....663-0668
223 S. West St
Mrs Diane: Donnie, Doug
HOEVET Clayton B.....663-0424
4106 W. 107th Ave lineman NIPSCO
Mrs Dorothy
HOFFERTH Thomas R.....663-6741
5005 W. 101st Ave
HOFFMAN Arthur.....663-1759
12407 Grant St
HOFFMAN Benny J.....663-6309
4115 W. 125th Ave pres & owner Hoffman & Sons Plumbing
Mrs Adeline
HOFFMAN David L.....663-2929
936 E. Crestview Court retired
Mrs Nellie retired
HOFFMAN Dorothy M.....663-3244
156 N. Jackson St: Doug 69
HOFFMAN Hazel.....663-7891
1024 W. 109th Ave(Lot 36)
Gentle-Manor Estate
HOFFMAN James A.....663-1055
276 S. Ridge St
Mrs Barbara
HOFFMAN Ruth.....663-0199
1079 S. Main St(Apt. 110) (Bldg 1)
HOFFMAN & SONS PLUMBING.....663-6309
4115 W. 125th Ave
pres & owner Benny J Hoffman: Plumbing Contractors
HOLCOMB Billy D.....663-0263
623 W. Porter St
Mrs Joan: Michael 71

HOLCOMB BODY SHOP, INC.
"Since 1963"
Bill Holcomb, Owner
421 E. Goldsboro
Crown Point, IN 46307.....219-663-2496

HOLCOMB Laura.....663-0263
623 W. Porter St
HOLGUIN B.....663-7056
965 Cherokee Ct
HOLINGBAUGH Golden L.....663-8587
105 Harrington Ave(Apt. 16)
HOLLAND Michael J.....663-9512
335 S. Indiana Ave youth min First Christian Church
Mrs Julie L
HOLLER Darrell.....663-5691
1313 N. Main St
HOLLEY D.....663-7037
140 N. West St(Apt 6)
HOLLINGSHEAD Robert.....663-0232
10419 Clark Rd
HOLLIS M.....663-9237
228 Wells St
HOLMES S.....663-3201
1001 S. Main St(Apt. 235) (Bldg 2)
HOLMQUIST Elaine L.....663-1319
1024 W. 109th Ave(Lot 19)
Gentle-Manor Estate
HOLT Richard.....663-7791
426 Fairview Ave
Mrs Anna: 1c
HOLTZ A.....663-6387
411 E. Clark St
HOLTZ A.....662-1191
563 E. Anderson St
HOLTZ Henry W Jr.....663-0373
116 Las Olas Court supvr US Steel
HOLTZ Henry W III.....663-0373
116 Las Olas Court heavy machinery opr
Furnace Services Inc
HOLY COW ITS YOGURT!.....663-5833
1190 N. Main St: General Business
HOLY FAMILY CHILD CARE CENTER....663-0793
W. Franciscan Dr: Child Care
HOMEIER Floyd.....663-4752
634 S. Court St
HOMEIER Helen.....663-4633
336 W. Walnut St
HOMEIER Kenneth W.....663-2909
10805 Lane St
HOMOLA Leonard E.....663-8645
1448 W. 94th Ave
HONEYCUTT R.....663-1262
405 N. Prairie St
HOOD Allen E.....663-1752
140 Vickroy Dr realtor & owns Hood Realty-Century 21
HOOD REALTY-CENTURY 21.....769-1111
.....663-1111
.....696-1111
325 N. Main St owner Al Hood: Real Estate
HOOKS Collis I.....663-1267
266 Pettibone St
HOOVER Donald M.....663-4269
2220 W. 93rd Place
Mrs Virginia
HOOVER Teresa.....Unlisted
927 Maxwell Ct

MICHELIN
Cooper TIRES
Est. 1958
Condron Auto Service
Quality Repair Service For American and Imported Cars
ENGINE & TRANSMISSION SPECIALISTS
Tires, Brakes Struts, Suspension & Alignment, Fuel Injection
European Auto Restoration - Refinishing
219-663-3050
1122 N. Indiana Avenue Crown Point, IN 46307

FIRST National Bank
East Chicago-Merrillville-Munster
Crown Point-Indiana Harbor-Riley Plaza
1300 N. Main St.
Crown Point
663-9100
MEMBER FDIC

HOPKINS John.....No Phone
158 1/2 N. Union St
HOPKINS Ralph.....663-8372
9443 Roosevelt St retired
Mrs Nina
HOPKINS Thomas.....Unlisted
3114 W. 133rd Ave
HOPP Charles M.....663-3640
1210 S. Ridge St tech Westinghouse
Mrs Darlene owner Colonial Beauty Shop
HOPPER CONSTRUCTION.....663-2537
1306 W. 120th Ave owner George Hopper:
Construction Companies
HOPPER George.....663-2537
1306 W. 120th Ave owner Hopper Constn
Mrs Mary Jane
HORN Joseph K.....663-1339
3920 106th Lane
Mrs Virginia
HORNER Clinton M.....663-3689
1201 N. Main St
HORNER Lewis.....663-5154
1203 W. 129th Ave
HORNICKLE (Inf Incpt).....No Phone
950 Cypress Pointe Dr(Apt. F-171)
HORST D R.....663-3561
106 Henderlong Parkway

HOSEK Henry.....663-4841
3717 W. 122nd Place
professor Purdue Calumet
Mrs Virginia
HOSFELD Eugene C.....662-1419
9548 Roosevelt Place
HOSHAW B M.....662-0414
400 E. North St(Apt. 2)
HOSHAW Dave L.....662-1475
529 Ridgelawn
HOSHAW Robert A.....663-7108
207 Hickory Ave
HOSHAW Willard.....663-4952
311 Holton Ridge
Mrs Rose
HOSKING Victor.....663-3246
3814 W. 122nd Place
HOSPITAL ANESTHESIA INC.....769-8363
251 W. Franciscan Dr: Hospitals
HOTCHKISS V.....663-0272
313 Pettibone St
HOUSER John.....663-5714
904 Cypress Pointe Dr(Apt. B-36)
tchr Lake Central
Mrs Nanette tchr Lake Central
HOUTSCHILT Robert.....No Phone
3504 W. 123rd Place
HOVE Paul.....663-0147
518 Lexington Ave

FLEMING REALTY
Serving All Your Real Estate Needs
216 E. Joliet Crown Point, IN
PHONES
663-0167 - 769-3671
REALTOR
MULTIPLE LISTING SERVICE
MLS

HORST Leonard.....663-7556
429 Fairview Ave
Mrs Frances
HORST Myles F.....663-1813
211 E. Goldsboro St

W. N. HORST, MD
B. F. CARPENTER, MD
J. A. KACMAR, MD
123 North Court Street
Crown Point, IN 46307.....219-663-0815

HORST WILLIAM N MD.....663-0815
123 N. Court St: Physicians
HORST William N.....663-0101
468 Lake St phys

HORST'S HARDWARE
Jack & Mary Gilbey
"We Are The Friendly Ones"
204 S. Main Street
Crown Point, IN 46307.....219-663-4070

HORTON JOH G DO.....663-2034
109 E. North St:
Osteopathic Physicians
HORTYK John P.....663-1660
913 S. Main St
HORVAT Mark.....663-9436
201 Chase Dr

HOWARD Thomas.....663-4721
2007 W. 133rd Ave
HOWELL David J.....663-2969
12120 Kingfisher Rd
HOWELL Dean R.....663-3828
3505 W. 123rd Place electn NIPSCO
Mrs Beth
HOWKINSON Robert S.....663-3479
754 S. East St ---Howkinson Rl Est
HOY Frank S.....663-7166
227 Oak St electronics
Mrs Debbie K cash Hook's Drug Store:
Eric 78
HOYT Darrell W.....663-1188
305 Omega Dr
HOYT Robert E.....663-0810
106 Crestview St retired
Mrs Opal
HRABIK John.....662-1706
9524 Lincoln Court
HRUSKA Karl.....No Phone
306 E. Clark St
Mrs Debbra

H & H UPHOLSTERY
Hazel Ivey - Owner
3800 W. 125th
663-7454
Crown Point 46307

FLEMING, BATES & BARBER
INSURANCE INC.
216 E. Joliet Auto, Homeowners, Life & Health Insurance PHONES 663-2483 769-5333

HUB BOOTERY-BARNEY'S SHOES-BOOTS
Red Wing, Florsheim, Naturalizer,
Nike, Dexter, Reebok & Rockport
We Stock Those Hard To Find Sizes
113-116 N. Main Street
Crown Point, IN 46307.....219-663-0463

HUB CITY CYCLE.....663-8383
1234 N. Main St:
Bicycle Sales And Service
HUB CLEANING SERVICE.....663-7895
311 Birch St owner John Bieker:
Cleaning Services-Professional

HUB PHARMACY
Angelo D'Ambrosio
24 Hour Answering Service
12110 Grant Street
Crown Point, IN 46307.....219-663-6392

HUB PLUMBING COMPANY, INC.
(James Haag)
Plumbing & Heating,
Repair, Remodel,
Sales, Service & Supplies
1121 N. Main Street,
Side Rear Of Building
Crown Point, IN 46307.....219-663-2243

HUB SWIMMING POOL.....663-3309
1000 E. South St: Swimming Pools
HUBBARD Bradley.....663-7485
651 S. Court St US Serv
HUBBARD Byron J.....663-7485
651 S. Court St principal Gary Public Schs
Mrs Mary K: Brent 69
HUBBARD Kimberly.....662-1413
501 E. Franciscan Dr
HUBBARD Larry.....662-1413
501 E. Franciscan Dr eng Indiana Bell
Mrs Jackie A: Scott 71
HUBBARD Susan.....663-7485
651 S. Court St student
HUBBELL Charles.....663-3270
625 W. North St
Mrs Geraldine
HUBER David E.....663-6779
701 Trenton St
HUBER Duane.....Unlisted
403 E. Clark St
HUBER Edwin.....663-0517
428 Orchard Dr pres Huber's Dept Store
Mrs Catherine
HUBER Jerome L.....663-0635
228 S. Ridge St retired
HUBER Lorraine.....Unlisted
403 E. Clark St
HUBER Ralph J.....663-6658
117 Harrington Ave(Apt. 1)

HUBER'S DEPARTMENT STORE
108 N. Main Street
Crown Point, IN 46307.....219-663-0022

HUBINGER David W.....663-1569
1308 Sycamore St landscaping Hubinger Landscaping
Mrs Susan ---Crown Point PO: Eric 85

HUBINGER LANDSCAPING CORP.
Landscaping Design & Installation
All Types of Plant Material
Wood Decks & Retaining Walls
Pulverized Top Soil
Sprinkler Design & Installation
1/2 Mile East of Broadway
210 East 113th Avenue
Crown Point, IN 46307.....219-769-6261

HUDACIN John A.....663-8651
505 Alice St
HUDAK Frank.....No Phone
142 N. Ridge St roofer & owner
United Roofing & Remodeling
Mrs Ruth ---Ponderosa Steak House:
Ron 72, Jeanette 74
HUDDLE J.....Unlisted
10128 Clark Rd
HUDDLESTON Benton.....663-7491
910 Chase Dr
HUDOCK David L.....663-1362
412 Church St
HUDOCK L J.....663-1284
2100 N. Main St(Apt. 50)
HUDSON Clifford.....663-1807
401 E. North St
HUDSON James C.....663-5007
322 Magnolia Dr laundry St Anthony Medical Center
Mrs Barbara ---Cambridge Plan:
Robyn 71
HUDSON Katherine.....No Phone
202 N. Jackson St
HUDSON Ronald.....663-5007
322 Magnolia Dr ---Lance Corp
HUFFINE Amanda J.....663-1755
922 Cypress Pointe Dr(Apt. C-87)
HUFFINE Daniel.....663-5567
332 Pettibone St
HUFFMAN Douglas D.....663-3524
480 S. Main St
HUGHES Donald R.....No Phone
322 Maple St supvr Continental Machine & Engineering
Mrs Tina R: Michael 78, Brian 79
HUGHES John M.....Unlisted
10611 Baker Place
HUGHES Kathleen.....663-2407
114 S. Union St
HUGHES Mark W.....663-7017
111 Sherwood Dr

JACK WEHNER
WEHNER EXCAVATING, INC.
COMMERCIAL - INDUSTRIAL
RESIDENTIAL
Water - Sewer Lines - Trucking
Tank Installation - Demolition - Site Work
PHONE 219-663-4359
326 West 113th Ave. Crown Point

All Season's Realty, Inc.
Serving All Of Northwest Indiana
663-2536 - 769-9300
405 N. Main Crown Point 2708 45th Highland

HUGHES Richard.....663-1145
223 Oak St concrete finisher & mgr
Rick's Concrete
Mrs Susan
HUGHES Robert J.....663-1365
708 N. Court St retired
Mrs Mary J
HUGHES Thomas.....663-4866
1024 W. 109th Ave(Lot 24)
Gentle-Manor Estate
HUGO'S AUTO SERVICE.....663-0278
520 N. Grant St owner Hugo Breuckman:
Automobile Repairing
HUIZENGA Robert Jr.....663-6808
9919 Arthur Ct
HULBERT Clayton E.....663-7871
709 E. Franciscan Dr
HULTZ Leonard.....663-0354
415 N. Grant St(Apt.)
---Lambert Constn
HULTZ Leonard G Sr.....663-2170
314 N. Park St brakeman Conrail
Mrs Pat A
HUMBERT Glenn D.....663-6806
231 Harrington Ave
HUNKER Mark F.....663-9321
808 N. West St
Mrs Theresa
HUNT Carl.....663-3017
214 Birch St retired
Mrs Bonnie ---Montgomery Ward
HUNT D L.....663-6158
952 Cypress Pointe Dr(Apt. F-158)
HUNT S.....No Phone
152 S. Union St
HUNT Terry.....663-4382
11642 West Valley Dr
HUPPENTHAL David J.....Unlisted
519 E. Franciscan Dr
Mrs Terry: David 74, Molly 78,
Michael 82, Kaylyn 86
HUPPENTHAL Jeanne M.....663-8244
954 E. Joliet St teller supvr
Indiana Fed: Robt 70, Anne Marie 72
HURD Clint.....No Phone
311 N. Jackson St
HURST Timothy G.....662-0732
725 Center St
Mrs Helene
HURT Wayne A.....663-4431
413 Fairview Ave
HUSE Robert.....663-3118
920 Cypress Pointe Dr(Apt. C-75)
HUSEMAN Edward.....663-1249
152 N. West St
Mrs Julia
HUSEMAN Sarah.....663-3384
924 E. Joliet St
HUSEMAN Shirley.....No Phone
105 S. East St(Apt. 1)
HUSEMAN Wilburt H.....663-3384
924 E. Joliet St retired
Mrs Aline salesperson
HUSSEY Edward J.....Unlisted
479 Lexington Ave
HUTCHENS G.....662-1978
326 Dahlgren Dr
HUTCHINS Arthur W.....662-0248
570 Ridgelawn retired
Mrs Mary A
HUTCHINS Daniel.....662-0248
570 Ridgelawn
HUYS Gary L.....663-0398
138 S. Union St mech City of
Crown Point
Mrs Kathryn L: Karine 78, Kathryn 82

- I -

I & E PRODUCE.....663-4289
9602 Broadway ---Irvin Luebcke:
Produce Dealers
IMCO INDUSTRIAL MACHINE CORP.....663-6100
1201 Merrillville Rd: Machine Shops
IDALSKI Anthony.....663-5063
402 Ruschli St
Mrs Kim: Nicholas, Steve, Nathan
IEM Gilbert.....663-6326
400 Hemlock Lane
IFFERT Daniel A.....663-5516
320 W. North St
Mrs Carole: Laura 69
IFYU Ron M.....663-9544
20 Walnut Parkway
ILIC Ljubomir.....662-1129
2035 W. 96th Place
ILLIANA TIRE SERVICE.....663-7448
142 N. Main St: Tire Dealers
INCREDIBLE CAR WASH.....No Phone
N. Main St: Car Washing And Waxing
INDIANA BELL TELEPHONE CO.....663-5111
302 S. East St: Telephone Companies

INDIANA FEDERAL
Family Banking Center
310 E. Joliet Street
Crown Point, IN 46307.....219-663-0865

INDIANA FEDERAL AUTOMATIC TELLER.No Phone
306 E. Joliet St
INDIANA FINANCIAL INSURANCE AGENCY .....
.....663-4884
310 E. Joliet St
mgr Dave Banta & agt Lloyd Quenett:
Insurance Agents & Agencies
INTAGLIATA Joseph V.....No Phone
312 W. Joliet St(Apt. 4)
INTERIOR DESIGNS.....663-3360
312 N. Main St owner Bruce Gephart:
Interior Decorators And Designers
INTRIERI F.....Unlisted
940 Monterrey Court(Apt. A) retired
IPPOLIOT M J.....663-4378
369 Summit Park Ct(Con.)
IRAK Joe.....663-6690
224 Ruschli St
IRVIN W Roger.....663-7168
12929 Grant St
Mrs Melinda
IRVIN William A.....663-1281
400 E. Joliet St retired
Mrs Violet
ISAILOVICH Thomas.....663-1373
247 N. East St(Apt.)
Mrs Linda
ISAILOVICH Wayne.....No Phone
9393 Roosevelt St
Mrs Nada: Adam
ISAILOVICH Wayne M.....663-7621
245 N. East St(Apt.)
ISLEY Charles.....663-3868
219 Wood St
Mrs Virginia

GEISEN FUNERAL HOME INC.
Since 1867
Phone 663-2500
109 N. EAST ST. CROWN POINT, IN

IURILLO Anthony.....663-7663
841 Summit Park Ct(Con.)
IURILLO David.....Unlisted
254 Pettibone St
IVANYO Michael.....663-4256
2260 W. 95th Ave
IVEY Henry.....663-7454
3800 W. 125th Ave
supvr USX Steel & co-o
H & H Upholstery
Mrs Hazel co-o H & H Upholstery:
Gregory 71, Justin 79
IVEZICH Louis P.....663-0928
461 Concord Ave car slsmn
Mrs Frances
IVEZICH Thomas P.....663-8930
141 N. Jackson St

- J -

J D'S SPEAKEASY RESTAURANT & LOUNGE ....
.....663-8242
211 S. East St: Restaurants

J & J REMODELING
(Thomas Finnerty)
Specialists In Siding, Soffit & Trim &
Vinyl Replacement Windows
Free Estimates
4205 W. 125th Street
Crown Point, IN 46307.....219-663-6418
.....219-769-3239

JACHIM John A.....663-4836
12224 Hendricks Court
JACKMAN Larry S.....663-5077
755 Pettibone St
JACKSON Arnold A.....662-0814
10400 Noble St
JACKSON Eugene R.....663-0789
516 W. Joliet St
JACKSON Lester.....663-0080
434 Lake St
JACKSON Nedra.....663-4856
5307 W. 133rd Ave
JACOBS Banks.....663-0920
519 S. Court St
Mrs Nancy J
JACOBS Leonard D.....663-4996
1914 W. 124th Place
trk dr Standard Oil
Mrs Flora L
JACOBSEN Dorothy.....662-0455
12732 Whitcomb St
JACOBSEN Elmer L.....663-3433
329 Ellendale Parkway
JACQUES Jean B.....663-6315
554 Ridgelawn
JAEGER Joseph R.....663-1380
3804 W. 122nd Place
JAEGER Richard.....663-2143
909 N. Jackson St

JAGODA Edward J.....663-0911
301 E. South St millwright
Mrs Mona cafeteria Solon Robinson Sch:
Jas 70, Julie 73
JAKOVLJEVI P.....No Phone
2100 N. Main St(Apt. 15)
JAKSIC Jovan.....663-9555
1619 W. 95th Ave
JA-MAR RECORDS.....663-5505
126 S. Main St
co-os Jas & Mary Zaronis: Record Shops
JAMES Edmund.....663-5136
1230 S. Main St
JAMES Roger J.....663-2723
772 Eastbrook Lane regional & v-pres
Sealy Inc
Mrs Dorothy M
JAMES Timothy R.....662-0343
730 Center St
Mrs Kathy: Timothy 70, Jeremy 74,
Angela 79
JANA Arthur.....663-4867
621 W. Farragut St
parts mgr Carroll Chevrolet Inc
JANA E.....663-4867
621 W. Farragut St
JANCOVICH Marget A.....663-7279
966 Seneca Dr medical secy Methodist
Hosp: Ann 71, Karen 72
JANICIN Therse.....662-1529
109 S. Union St
JANNASCH F H.....663-6536
11891 Grant St
JANOWICZ Ronald.....663-5692
637 Imperial Dr
JANOWICZ Ronald J.....663-5692
637 Imperial Dr pres Commercial
Air Frate
Mrs Donna secy-treas
Commercial Air Frate
JASAS Bruno.....663-2551
345 W. Walnut St
JAWOR Gerald.....663-6471
907 Pettibone St
JEAN'S CAKES.....662-0348
734 E. Monitor St owner Jean Ziller:
Cakes
JEFFERY Ralph.....663-2526
11718 Monroe Place
JEHOVAH'S WITNESSES.....663-6550
501 N. Pratt St: Churches
JEN Robert T.....663-3472
9807 Arthur Ct
JENKINS Alice.....662-0386
345 Dahlgren Dr
JENKINS William.....663-9431
4926 W. 109th Ave
JENNINGS Richard W.....663-6857
561 E. Anderson St
JENSEN Edward H.....663-1397
755 Wood St
JENSEN Gregory W.....662-0459
3600 W. 105th Ave

Horst's Hardware
"Since 1881"
HARDWARE - PAINTS - HOUSEWARES - SMALL APPLIANCES
ELECTRICAL & PLUMBING SUPPLIES
204 S. Main St. Telephone 219-663-4070 Crown Point, IN 46307

HENDERLONG LUMBER CO., INC.
BUILDING MATERIALS
COMPLETE BUILDING CENTER
500 Foote St.
Crown Point
PHONES 663-0600
& 769-0614

JENSVOLD Gregory D.....663-2166
323 Holton Ridge
Mrs Donna: Jason 77, Eric 80
JESSEN Walter R.....663-3014
938 E. Greenwood Ave
Mrs Mary E: Wally 70, Brian 73,
Eliz 80, Anna 82
JEWART Eugene F.....663-1389
230 Ellendale Parkway
JEWART Glyn R.....663-6830
121 Las Olas Dr
JEWEL FOOD STORE.....662-0080
1276 N. Main St: Groceries
JEWETT James.....663-1781
112 N. Union St
JILLSON Neil.....663-9145
906 E. Clark St ---Schererville Steel
Mrs Donna
JOCIC Nick.....663-0541
9818 Arthur Place
JOHNSON (Inf Incpt).....No Phone
197 Harrington Ave
JOHNSON Allison A.....663-3169
1115 Maxwell St
JOHNSON Carl F.....663-2917
141 N. Ridge St
Mrs Donna
JOHNSON Clinton.....663-3870
160 N. Chase Dr(Apt.)
JOHNSON Clinton.....663-3870
160 Chase Dr
JOHNSON Dan.....663-3536
3811 107th Lane student
JOHNSON Douglas.....663-9106
36 Walnut Parkway
JOHNSON Frances.....663-6081
216 E. Goldsboro St(Apt. 2)
JOHNSON Fred.....663-6121
1024 W. 109th Ave(Lot 9)
Gentle-Manor Estate
JOHNSON Harrison.....No Phone
153 S. John St
Mrs Mary ---Lake Co Convalescent Home
JOHNSON Jack W.....663-2354
304 Pettibone St
JOHNSON James L.....663-1546
307 Foote St electn NIPSCO
Mrs Marlene
JOHNSON Janet I.....663-1847
342 W. Anderson St
JOHNSON Jerry J.....663-4377
11691 West Valley Dr
JOHNSON Leslie.....662-0392
111 Harrington Ave(Apt. 1)
JOHNSON S.....Unlisted
770 Williams Ct
JOHNSON Steve.....663-6911
133 Wells St ---US Steel
Mrs Ann
JOHNSON Tad M.....663-5934
225 1/2 Harrington Ave
JOHNSON Virginia.....663-1276
3706 W. 105th Ave
JOHNSON William E.....663-3536
3811 107th Lane retired
Mrs Jean
JOHNSON William T.....663-0817
512 Lexington Ave
JOHNSON Wilma.....662-0426
105 E. North St(Apt.) retired
JOHNSTON (Inf Incpt).....No Phone
1099 S. Main St(Apt. 311) (Bldg 3)
JOHNSTON (Inf Incpt).....No Phone
1079 S. Main St(Apt. 104) (Bldg 1)
JOHNSTON Bruce.....662-0044
9731 Johnson St

JOHNSTON INSURANCE AGENCY
Timothy R. Johnston
114 N. Main Street
Crown Point, IN 46307.....219-663-0314

JOHNSTON Mary B.....663-0721
716 S. Sherman St retired
JOHNSTON Timothy.....663-2570
749 W. Elizabeth Dr
ins agt/owns Johnston
Insurance Agency Inc
Mrs Jean
JOHNSTONE Thomas P.....663-2679
219 Sherwood Dr
JOLLIFF Joseph B.....663-1707
12529 Buchanan St
JONAITIS Edith.....663-1344
435 Fairview Ave retired
JONAITIS Robert W.....662-1595
1112 S. Main St ---State Farm Ins
Mrs Joyce: Stacey 73, David 75,
Brian 79
JONES A C.....663-1199
32 Walnut Parkway
JONES Burl S.....663-0332
312 Maple St
JONES Deborah.....663-3068
10802 Porter St ---Terry McMahon Acct:
Chad 76, Kina 74

EDWARD D. JONES & CO.
Fred C. Perry,
Registered Representative
Established 1871
Members NYSE & SIPC
325 N. Main Street
Crown Point, IN 46307
Business.....219-663-3240
Residence.....219-663-8106

JONES Evolee J.....663-0332
312 Maple St
JONES George I.....663-1359
1520 W. 95th Ave
JONES James C.....No Phone
4121 W. 125th Ave
JONES Jim.....663-0417
131 N. West St(Apt 1)

HUB BOOTERY - BARNEY'S SHOES - BOOTS
113 - 116 N. MAIN ST. CROWN POINT —663-0463—
Red Wing - Florsheim - Naturalizer - Nike - Dexter
Reebok - Rockport
"WE STOCK THOSE HARD TO FIND SIZES"

INDIANA FEDERAL
CROWN POINT
310 E. Joliet St.
663-0865
EQUAL HOUSING LENDER
FSLIC

JONES Kathy A.....663-8267
139 N. Union St tchr's aide & sls rep
Specialty Shop
JONES L Jay.....663-1904
12203 White Oak Dr
JONES M.....No Phone
328 W. Goldsboro St
JONES Mitchell W.....663-0332
312 Maple St
JONES R.....663-5992
306 Hoffman St
JONES William.....663-2112
9542 McKinley St ---Gary PO
Mrs Mary ---NIPSCO: Alan 70, Aaron 73
JORDAN Calvin K.....663-3297
405 Fairview Ave
JOSVAI Joseph.....663-2751
2111 N. Main St
JOVANOSKI Mitre.....662-1429
300 Hoffman St
Mrs Marilou: Stacy
JOVANOVIC Alex.....Unlisted
302 N. West St(Apt)
Mrs Charlotte: Michael
JULIAN Richard C.....663-2575
222 Maxwell St ---USX
Mrs Dixie antique dlr
JULIA'S BEAUTY SALON.....663-6201
1022 E. North St owner Julia Robinson:
Beauty Salons
JULIUS Gary D.....663-3917
625 W. Joliet St buyer US Steel
Mrs Vicki J tchr Timothy Ball Sch:
Kris 69, Matt 74, Andrew 80
JURATIC Edward.....662-1269
111 Magnolia Dr
JUSKEVICE Anthony.....663-4682
735 Maple Lane retired
JUST FOR KIDS.....662-0505
117 W. Joliet St:
Children's And Infants' Clothing-Retail
JUSTAK Mark.....663-5024
435 Northgate Dr
JUSTO Emilio J.....663-8138
234 E. Elizabeth Dr

- K -

K M INDUSTRIES.....663-1658
207 Oak St owner Michael Evans:
Remodeling Contractors

K & W TROPHIES
Specialists In Engraving Trophies
Lettering T-Shirts and Decals
Jim Kemmerly-Dick Werblo
107 W. Joliet
Crown Point, IN 46307.....219-663-6065

KABELLA John A.....Unlisted
808 W. Joliet St

KACEDAN John.....663-0276
306 W. Greenwood Ave retired
Mrs Sophie
KACMAR Jerome.....663-4626
618 W. Porter St
KACMAR Joseph A.....663-4930
729 Williams Dr physician
Mrs Barbara
KACMAR JOSEPH MD.....663-0815
123 N. Court St: Physicians
KACMAR Paul J.....662-1454
9507 Johnson St
KACMAR U.....663-4626
618 W. Porter St
KACZOROWSKI Raymond C.....663-2295
123 Harrington Ave(Apt. 2B)
KAEGEBEIN Dennis.....663-0021
504 Cardinal Dr surveyor Inland Steel
Mrs Aleda ---Grecos Restr: Jack 74
KAEGEBEIN Joe.....663-0021
504 Cardinal Dr
KAEGEBEIN Rhonda.....663-0021
504 Cardinal Dr
KAIN Annabelle.....663-3395
616 W. Porter St
KAIN Kenneth.....663-3395
616 W. Porter St
KAIRNS John.....663-5488
320 E. Elizabeth Dr
KAIRNS Paul.....663-5345
2100 N. Main St(Apt. 54)
KAISER (Inf Incpt).....No Phone
1099 S. Main St(Apt. 304) (Bldg 3)
KAISER (Inf Incpt).....No Phone
2100 N. Main St(Apt. 25)
KAISER Arthur.....663-3361
210 N. Main St
KAISER Carl.....663-1453
230 S. Ridge St
KAISER Carl C.....663-1229
922 S. Ridge St owner Cuney's Printing
Mrs Francine ---CPHS
KAISER Clayton.....Unlisted
419 N. West St
Mrs Cora J
KAISER Dennis.....No Phone
122 N. Jackson St
---Crown Point Police Dept
Mrs Diane ---St Anthony's: Amy 70,
Allison 72
KAISER Kenneth.....663-2612
261 Wood St
KAISER P.....663-3065
11908 Hayes St
KAISER Rudy O.....663-8581
211 Ellendale Parkway
KAISER V.....663-0451
134 E. Robinson Ct(Apt. 2)
KAISER Veron L.....663-4414
9548 Roosevelt Place
Mrs Marie
KAJMAKOSKI Tomislav.....663-7053
1526 W. 95th Ave

the corning company
Realtors
"Selling Northwest Indiana Since 1970"
Phones 219-663-7999 & 769-3505
1312 North Main Street
Crown Point, IN 46307
MLS

S. E. GARNER AGENCY, INC.

INSURANCE - BONDS - REAL ESTATE

"Over 40 Years of Proven Insurance Protection"

134 S. Main **Phone 663-0683**

KALEMBER Dawn.....663-3942
927 Iroquois Dr
KALEMBER Mike.....663-3942
927 Iroquois Dr
KALEMBER Scott.....663-3942
927 Iroquois Dr
KALEMBER Steve.....663-3942
927 Iroquois Dr craneman USX
Mrs Mardi
KALETA Donald W.....663-3909
9819 Arthur Place
KALINOWICZ Phillip.....No Phone
775 Bowman Dr
Mrs Jane: Amy
KALLENBACH M.....No Phone
1024 W. 109th Ave(Lot 43)
Gentle-Manor Estate
KALMAS Gerald C.....663-6722
313 Oriole Avenue retired
Mrs Frances M
KALMAS Richard S.....663-6876
10015 Garfield Lane
KALOGERAS Nick.....663-2504
1619 W. 95th Court
KANSFIELD Wayne G.....663-5059
1704 W. 94th Place
KAPICA Robert S.....662-1105
940 Cypress Pointe Dr(Apt. D-94)
KAPOTAS Spiro.....663-6887
1424 W. 94th Place
KARABETSOS James.....663-2073
9785 Grant Place(Dup.)
KARAKOZIS John M.....662-1767
1440 W. 94th Court
KARALEFTHERES Angelo.....662-0207
1515 W. 94th Place
KARAS Petro.....663-3198
9812 Garfield Place
KARCZEWSKI John D.....663-2359
9320 Roosevelt Place
Mrs Mary
KARNER Barbara S.....663-9539
314 N. Sherman St ---NIPSCO
KARP M.....No Phone
1001 S. Main St(Apt. 221) (Bldg 2)
KARR Raymond A.....663-6999
3902 107th Place
KARWACINSKI Eugene J.....663-5790
1024 W. 109th Ave(Lot 13)
Gentle-Manor Estate
KASARDA John.....663-1512
805 N. Court St
KASIAK Edward Jr.....663-9360
1859 W. 99th Ave
KASKA Erma H.....No Phone
206 Cedar St retired
KAST Amy.....663-0036
518 W. Joliet St student
KAST Deanna.....663-3194
518 W. Joliet St ---Ticor Title Ins Co
KAST Lori.....663-0036
518 W. Joliet St
KATRIS Thomas C.....663-7119
9813 Johnson St
KATS Leonard.....663-3791
1716 W. 95th Ave
KATZ DAVID J ARCHITECT.....769-2500
.....663-0020
106 W. Clark St: Architects
KATZ Martin A.....663-6727
12908 Taney St atty
KATZ REALTORS.....738-2500
106 W. Clark St ---Mardie Katz:
Real Estate
KAY Joseph.....No Phone
309 Magnolia Dr retired
Mrs Josephine
KAYES Thomas.....663-0009
408 Hemlock Lane
KAZIMER Andrea.....663-1277
114 Elmwood Place ---Burger King
KAZIMER Andrew.....663-1277
114 Elmwood Place
KAZIMER Lawrence P.....663-5438
10624 Porter St
KAZIMER Raymond.....663-1277
114 Elmwood Place
---Lazzaro Companies-Merrillville
Mrs Joanne: Angela 69, Cristine 72
KECK Thomas A.....663-3591
707 E. Joliet St(Apt. 1) mntnce wkr
PDQ Mntnce
Mrs Tammy dietary Lutheran Home:
Angela 81
KEDZO John.....663-1812
2191 W. 93rd Ave
KEEHN William C.....663-0447
12425 Grant St
Mrs Jean
KEELE George W.....663-0448
2150 W. 93rd Place
Mrs Lorraine
KEENE Andy.....663-1919
941 Maxwell Ct slsmn
KEENE Evan.....663-1918
3703 107th Place
KEENE Mark H.....663-1919
941 Maxwell Ct
KEGEBEIN (Inf Incpt).....No Phone
330 S. East St(Apt. 4)
KEHLE P E.....663-3738
5208 W. 111th Place
KEILMAN C.....662-0499
400 E. North St(Apt. 6)
KEILMAN R & ASSOCIATES.....662-0580
111 1/2 W. Joliet St: Architects
KEILMAN Raymond A.....663-6575
380 Rose Ellen Dr architect
KEISER Agnes.....663-0777
213 E. Clark St
KEISER James W.....663-1862
466 S. Court St
KEISER Jeanne L.....663-7774
619 E. Joliet St telecommunications
St Anthony Medical Center
KEISER M W.....663-2869
466 1/2 S. Court St

Yard Apes Lawn Care, Inc.

Free Estimates

Lawn Care and Maintenance

Matthew & Janet Petri

Mowing ★ Edging ★ Trimming ★ Garden Tilling
Fertilizing ★ Snow Removal ★ Core Aeration

663-6512

QUALITY WORK
DEPENDABLE SERVICE
J & J REMODELING
Thomas Finnerty - Owner
SPECIALISTS IN
Vinyl Replacement Windows - Siding - Soffit & Trim - Roofing
MODERNIZE YOUR HOME
Crown Point FREE ESTIMATES 663-6418 & 769 3239

KEISER V.....662-0114
7 Walnut Parkway
KELBY Edward.....663-5558
127 N. Main St owner Kelby
TV Sales & Serv
KELBY TV SALES & SERVICE.....663-5558
127 N. Main St owner Ed Kelby:
Televisions Sales And Service
KELDENICH C J.....662-1137
837 Carol Dr
KELLEHER James P.....663-8632
250 Harrington Ave
KELLER James R.....663-2946
4618 107th Place
KELLER Lee E.....663-0498
11121 Mount Place
Mrs Dorothy
KELLEY Steve.....663-0527
125 Marr Ct electn Elgin
Joliet & Eastern Railroad
Mrs Marge: Steven 77
KELLNER C M.....663-9127
916 Cypress Pointe Dr(Apt. A-19)
retired
KELLUM Marion F.....663-2974
12707 Grant St tchr
KELLY Richard E.....663-1906
335 Bluebird Ave
KELNHOFER Richard A.....663-4881
516 E. Joliet St ---Inland Steel
Mrs Margt: Mathew 69
KELNHOFER Thomas.....663-4881
516 E. Joliet St
KEMMERLY Charles.....662-1356
12406 Cedar Lake Rd
KEMPER Ronald L.....663-6544
113 State Road 231
KENDALL James.....663-3924
115 N. Grant St leasing agt
Gainer Bank
Mrs Roseann systems analyst
Union Carbide
KENDALL James S.....663-3924
412 W. Joliet St
Mrs Rose A
KENDER R W.....662-1116
996 High Meadow Dr(Apt. A)
KENNEDY Anne.....663-0927
116 W. Goldsboro St(Apt. 1)
KENNEDY Arlus.....662-1073
941 High Meadow Dr(Con.)
KENNEDY James H.....663-0172
600 E. Joliet St
KENNEDY Robert T.....663-5634
406 E. Greenwood Ave
Mrs Mary
KENNEDY William.....663-3588
322 Ellendale Parkway
v-pres Carroll Chevrolet
Mrs Betty
KENNELL Edward C.....663-8780
320 Bluebird Ave
KENTER James.....No Phone
301 E. Clark St(Apt. 3)
Mrs Melissa
KENTUCKY FRIED CHICKEN.....663-0878
301 S. Main St: Restaurants
KEPSHIRE Edward.....663-9494
2100 N. Main St(Apt. 1)
KERBS John W.....663-1409
740 W. North St
KERBS Ronald R Sr.....663-1233
12419 Kingfisher Rd
Mrs Betty
KERNS R M.....No Phone
111 Harrington Ave(Apt. 6)
KERR Charles M.....663-7497
505 N. Court St asst mgr First Bank of
Whiting
Mrs Susan C: Adam 83
KERR Gary J.....663-0593
10407 Jennings Place ---IBM
Mrs Peggy
KERR James B.....663-1629
9405 Roosevelt Place
KERR M Robert.....663-2992
901 E. Crestview Court
Mrs Anna M
KERSEY (Inf Incpt).....No Phone
765 S. Sherman St
KERSEY Erwin.....663-0796
516 S. Main St
KERTH William L.....663-0819
916 Cypress Pointe Dr(Apt. A-18)
retired
KESLER Harold W.....663-8225
642 N. West St
Mrs Mildred
KESLER Leon D.....663-2984
240 W. Greenwood Ave retired
Mrs Wanda M
KESSIE (Inf Incpt).....No Phone
823 Summit Park Ct(Con.)
KEV AUTOMOTIVE SERVICE.....663-9566
407 Thomas St: Automotive Service
KEY MARKET.....663-0304
218 S. East St: Groceries
KEYES Donald.....No Phone
1001 S. Main St(Apt. 216) (Bldg 2)
KHALID Zasar U.....Unlisted
355 Summit Park Ct(Con.) physician
KIDD Herman E.....663-2720
241 E. Elizabeth Dr ---US Postal Serv
Mrs Margt
KIDDIE COLLEGE.....663-2113
1248 E. North St owner Dale Kramer:
Child Care
KIEFER A J.....663-3590
616 W. Farragut St retired
Mrs Ella
KIEFER James M.....663-6874
115 E. Monitor St ---Gainer Bank
Mrs Susan J: Jos 80, Melissa 86
KIEFER James M.....663-6874
1024 W. 109th Ave(Lot 17)
Gentle-Manor Estate

LAKE HEATING & VENTILATING, INC.
CUSTOM SHEET METAL, HEATING & AIR-CONDITIONING
KENNETH SMITH
President
662-0300
1029 E. SUMMIT
CROWN POINT, IN

FASE'S
TV MAJOR APPLIANCES
"Service Makes The Difference"
MARKET PLACE
Speed Queen • G.E. • Tappan • Magnavox • Sylvania • Amana
KitchenAid • RCA • Frigidaire & Westinghouse Refrigerators
Jenn-Air
1198 N. Main St. Crown Point
663-6642
(Fase's Own Creative Terms To Fit Individual Needs.)

KIENZYNSKI Michael J.....663-2553
9806 McKinley St
KIGER Oscar N Jr.....663-2762
12326 Kingfisher Rd
KILANDER Harry M.....662-1565
240 E. Greenwood Ave
KILE J.....No Phone
353 S. Court St(Apt.)
KIM Nam Ho.....663-8311
1001 S. Main St(Apt. 223) (Bldg 2)
barber
Mrs Chong Sun beautician: Jong 69,
Mikyung 70
KIMBERLING Michael.....662-1267
4530 107th Place
KIME Steven J.....663-3949
419 E. North St(Apt. 1) millwright
Hunter Corp
KIMMEL Ron.....No Phone
137 S. John St mach East Chicago
Mach & Tool
KINASIEWICZ Leon E.....663-7744
12988 Taney St
KINCAID (Inf Incpt).....No Phone
360 S. West St(Apt.)
KINCY Louise D.....663-0408
124 N. Main St(Apt.)
KINDBERG Marie.....663-9198
411 W. Goldsboro St
KING (Inf Incpt).....No Phone
962 Cypress Pointe Dr(Apt. E-120)
KING Donald L.....663-1993
108 Henderlong Parkway retired
Mrs Norma air brush Burrell Colour
KING Gerhart K.....663-3234
11110 Durbin Place
KING Liselotte.....No Phone
210 Maple St asst mgr Community
News Serv
KING REALTY.....663-0082
417 N. Main St: Real Estate
KINGERY Edward.....663-0266
10409 Clark Rd
KING'S KORNER.....663-9834
300 S. Court St: Beauty Salons
KINNE MASONRY.....663-1136
427 W. North St owner Samuel Kinne:
Mason Contractors
KINNE R.....Unlisted
427 1/2 W. North St(Apt.)
KINNE Samuel M.....663-1136
427 W. North St
brickmason & owner Kinne Masonry
Mrs Bonnie
KINNEY Darwin F.....663-7490
247 Wells St
KINNEY Martin H.....663-5563
10754 Hendricks Place
KIRK Donald C.....663-8069
944 S. Ridge St
KIRKPATRICK (Inf Incpt).....No Phone
11902 Hayes St
KIRKPATRICK B.....663-6215
251 Marimar Ct
KIRN Ray O.....663-6590
9537 Johnson St
KIRRIN S.....663-4356
715 E. Joliet St
KIS Robert L.....663-6300
425 Martin Dr
KISER Everett L.....663-0680
961 E. South St mntnce Gary
Country Club
KISER Fred M.....663-4989
401 N. Pratt St
Mrs Theda
KISH H.....Unlisted
121 N. West St(Apt 4)
KISH James.....663-6173
1001 S. Main St(Apt. 212) (Bldg 2)
KISH James E.....663-2158
319 Bluebird Ave
KISH John.....Unlisted
338 W. Anderson St
Mrs Vicki
KISH Warren.....662-1950
809 N. Grant St driver Superior Oil
Mrs Eugenia x-ray aide St Anthony
Medical Center
KLASNER Claude A.....663-6963
509 W. Walnut St
KLASS A.....663-8206
305 E. Joliet St
KLASSEN Ester A.....663-5552
327 Holton Ridge
KLASSEN Frank A.....663-3788
410 Lake St
owner Klassen Refrigeration
& Elec Serv
Mrs Barbara
KLASSEN Jeff.....663-3788
410 Lake St ---Crown Point Sch
Corporation's Garage
KLASSEN Joe.....663-3788
410 Lake St
KLASSEN Judith.....663-0663
123 Henderlong Parkway
nurse St Anthony Medical Center
KLASSEN Mike.....663-3788
410 Lake St
KLASSEN REFRIGERATION & ELECTRIC
SERVICE.....663-3788
410 Lake St owner Frank Klassen:
Refrigeration Contractors
KLAUBO Charles J.....663-2919
429 Cleveland St
Mrs Bernice
KLAUBO Thomas J.....663-8886
501 N. West St
Mrs Teresa
KLAVAS John E.....663-0957
1806 W. 123rd Place
KLEEMANN Alex J.....No Phone
612 W. Joliet St
KLEIBER Charles R.....663-3285
3815 W. 121st Ave

P. J. Van Der Vort - Owner/Broker
Property Junction Real Estate
Member of the Multiple Listing Service
REALTOR
212 S. Main Street Crown Point, Indiana 46307
219/663-0303
219/769-0303

INCREASE YOUR INCOME THROUGH WISER INVESTMENTS!

First Affiliated Securities
400 N. MAIN ST.
CROWN POINT, IN 46307
663-7541

★ Tax-Free Bonds
★ Government Guaranteed Securities
★ Corporate Bonds
★ Stocks
★ Mutual Funds
★ Real Estate Trusts
★ Commission Discounts

Members of NASD and SIPC

FRANK RECKERT
Investment Representative

KLEIN Carroll C.....663-5403
251 Wells St
Mrs Penny: Stephanie 69, Jessica 70, Gretchen 72

KLEIN Daniel M.....663-1500
114 N. Court St(Apt.) mgr apt bldg

KLEIN Heinrich A.....663-2029
200 E. Goldsboro St

KLEIN Karalyn.....663-5403
251 Wells St

KLEIN Marge.....663-0393
209 N. Grant St

KLEIN Mathias.....663-0393
209 N. Grant St retired
Mrs Eliz

KLEIN Patrick.....663-5403
251 Wells St

KLEIN Peter.....663-5403
251 Wells St

KLEINE C.....Unlisted
131 N. West St(Apt 2)

KLEINE Kenneth.....663-7014
603 N. Court St sheet metal serviceman Westphal's
Mrs Gail our Lady of Mercy Hosp

KLEINE William.....663-0337
5302 W. 113th Ave

KLEINHANS E P.....663-1428
321 Hoffman Court(Apt. 2A)

KLEINHANS PIANO TUNING.....663-3204
302 N. Pratt St ---Robt Kleinhans: Piano Tuners And Repairers

KLEINHANS Robert A.....663-3204
302 N. Pratt St piano tech Kleinhans Piano Tuning
Mrs Joyce: Todd 70, Amy 77

KLEINSCHMIDT Mrs R.....663-8099
946 Monterrey Court(Apt. B)

KLEN Albert J.....769-1192
12716 Grant St

KLIMIS (Inf Incpt).....No Phone
940 Cypress Pointe Dr(Apt. D-99)

KLINEDORF Martha.....663-1247
4330 W. 105th Ave

KLINGEBERGER John F.....663-2870
745 S. Sherman St

KLOPSCH Paul.....663-5262
945 Pettibone St

KLUKO Charles.....663-7978
315 Birch St retired
Mrs Betty M

KMETZ Wesley G.....663-3988
904 E. North St retired
Mrs Lorraine

KNAGA Gerald F.....663-0994
1918 W. 125th Ave

KNAGA Kenneth E.....663-5995
305 W. South St asst labor relations LTV Steel
Mrs Frances: Kelly 77, Ryan 77, Kevin 80, Michael 83

KNAGA Mary.....663-9584
1123 S. Ridge St retired

KNAPIK John E.....663-8143
2100 N. Main St(Apt. 28)

KNAPP Ron.....663-1366
142 1/2 N. Ridge St carp F & M Constn
Mrs Kim: Alexis 86

KNAZNAR (Inf Incpt).....No Phone
1422 W. 94th Place

KNESEK Carl J.....663-1831
312 W. South St tax investigator Indiana Dept of Revenue
Mrs Mary switchboard opr Indiana University Northwest Campus

KNESEK CONSTRUCTION CO INC.....663-7439
11419 West Valley Dr
owner Garry Knesek: Construction Companies

KNESEK Garry J.....663-7439
11419 West Valley Dr
owner Knesek Constn Co

KNIGHT INSURANCE AGENCY, INC.
(James E. Knight)
"The More Than One Company Insurance Agent"
417 N. Main Street
Crown Point, IN 46307.....219-663-2801

KNIGHT James E.....663-2214
12424 Grant St ---Knight Ins
Mrs Jackie

KNIGHT Kenneth E.....663-0484
385 Ellendale Parkway retired
Mrs Rebecca L

KNIGHT Richard E.....663-6437
12414 White Oak Dr

KNIGHT Ryan M.....663-1570
904 Cypress Pointe Dr(Apt. B-37)

KNIGHTS OF COLUMBUS.....663-9813
700 Merrillville Rd: Organizations

KNIPP Gerald.....663-5658
266 Maxwell St
---Temperature Controller
Mrs Marlene: Aaron 76, Matthew 79

KNOPF Clara.....663-1781
112 N. Union St

KNOPF Richard S.....663-1226
704 E. Monitor St

KNOPIC Michael.....663-4293
12426 Cedar Lake Rd retired

KNOTTS Donald E.....663-4345
420 W. Joliet St
Mrs Geraldine

KNOX Eric.....663-2445
101 Marr Ct

KNOX Jack.....663-2445
101 Marr Ct police officer city of Crown Point
Mrs Arlene ---Crown Point Clinic

KOEDYKER Henry Jr.....663-2608
308 S. Court St

KOEHLER W J.....663-4294
1015 High Meadow Dr

KOENIG William R.....663-8149
9819 McKinley St

KOEPKE William J.....663-1883
435 S. Main St

KOHLER Edna.....No Phone
1001 S. Main St(Apt. 218) (Bldg 2) retired

KOHLSCHEEN Milford H.....663-2178
10522 Baker Place retired
Mrs Margt

KOKARIOTIS Michale.....663-8285
1603 W. 94th Place

KOKINDA Marie M.....663-7473
1024 W. 109th Ave(Lot 47)
Gentle-Manor Estate

Little Funeral Home

Bernard E. Little

Barry B. Little

PHONE
219-663-4302

811 E. Franciscan Dr.
Crown Point

KOLAR Charles H.....663-0639
511 S. Main St dispatcher
Amoco Pipeline
Mrs Joy ---Prudential Ins:
Katherine 70

KOLAR Mary H.....No Phone
330 S. East St(Apt. 1)

KOLARIK Eugene J.....663-7902
543 Ridgelawn

KOLARIK George.....663-3704
130 S. Indiana Ave retired

KOLDUS William J.....663-0648
1422 W. 94th Court ---Hammond Schs
Mrs Paula: Wm 77, John 79, Mike 82

KOLESKI Shirley J.....663-1045
318 Maple St sch bus dr Calumet:
Clifford 71, Timothy 73, Carrie 76

KOLLAK Nikola J.....662-1339
1107 Sycamore St
installer Klawinski Heating & Cooling
Mrs Jeanne R ---Henderlong Lumber Co:
Ashton 86

KOLLING John B.....663-3861
515 W. South St retired
Mrs Helma G retired

KOLODY Edward J.....663-4423
1726 W. 96th Ave(Dup.)

KOLODZIEJ Peter F.....663-4799
1418 W. 125th Ct

KOLODZIEJ Walter R Jr.....663-5013
1859 W. 97th Place

KOMASINSKI Rich.....663-6310
2115 W. 96th Place
Mrs Debbie

KOMENICH Keith T.....662-0842
942 Cypress Pointe Dr(Apt. D-107)

KOMISARCIK Kenneth.....663-1863
318 E. Clark St

KOMISARCIK Paul L.....663-1863
318 E. Clark St

KONKLE Edward R.....663-4156
954 Chippewa Dr

KONRADY (Inf Incpt).....No Phone
127 Harrington Ave(Apt. 6B)

KONRADY Andrew B.....Unlisted
9345 N. Garfield Ct

KONRADY Ralph E.....663-0560
114 Tenbrook Dr

KONZIAL Howard J.....663-5226
115 Crestview Lane retired

KOOI Michael H.....663-0026
303 Las Olas Dr

KOOI Thomas.....663-8526
436 E. Greenwood Ave

KOOI Tom D.....663-2635
210 Cedar St

KOOIENGA William.....663-7655
11719 Grant St

KOOISTRA H L.....663-8488
602 W. Farragut St

KOONCE (Inf Incpt).....No Phone
317 Oak Circle

KOONCE C.....Unlisted
210 S. Court St(Apt.)

KOONCE Harold Jr.....662-0121
304 N. Jackson St

KOONCE Harold Sr.....663-4484
26 Walnut Parkway ---Ford Motor Co
Mrs Dorothy

KOONCE Jack L.....663-4655
319 Cedar St ---B M I Gunning
Refractories
Mrs Deborah: Jack 75, Megan 79

KOONTZ E L.....663-7785
123 Harrington Ave(Apt. 1C)

KOPCHIK John.....663-7163
924 Mohawk Dr

KORN William J.....662-0427
756 Eastbrook Lane retired
Mrs Mary C

KORTHAUER (Inf Incpt).....No Phone
702 Alice St

KORTUM Melvin E.....663-1787
116 Crestview St retired

KOSARIS Margaret.....662-0707
9390 McKinley St

KOSCHAL John W.....662-1575
9519 Johnson St

KOSCIELNIAK Joseph B.....663-1848
421 W. Joliet St dentist
Mrs Rosalie

KOSCIELNIAK JOSEPH B DDS.....663-2580
352 W. Joliet St: Dentists

KOSCIELNIAK Joseph B Jr.....Unlisted
850 Wirtz Ct

KOSEY Delma.....663-7147
215 E. Joliet St

KOSIBA James A.....663-6577
936 Maxwell Ct

KOSIK Frank.....663-7756
307 N. Court St(Apt. 3) retired
Mrs Mary

KOSIK James.....662-1410
406 N. Court St
rl est Corning Realty Co
Mrs Kathy RN: Kelly 75, Karrie 79,
Kristy 81

KOSINSKI Donald.....663-9594
10705 Lane St

KOSS Nicholas.....663-5638
946 Cherokee Ct

KOSTIDES George.....663-8062
1529 W. 95th Ave

KOSTIDIS Dennis.....Unlisted
9419 Cleveland St

KOSTIDIS Nick.....Unlisted
9419 Cleveland St retired
Mrs Bessy

KOUDER Robert L.....663-1951
345 Summit Park Ct(Con.)

KOUMA Andreas.....663-5034
2100 N. Main St(Apt. 37)

KOUPAL H M.....No Phone
262 Pettibone St retired

KOUREMETIS E.....663-1916
1903 W. 93rd Place

KOVACIC Damir.....663-4619
1810 W. 96th Ave

KOVACICH Robert A.....663-5244
601 N. Sherman St
communication Indiana Harbor Belt RR
Mrs Renee: Matthew 73, Kelly 77

KOVACS William C.....663-3059
123 Harrington Ave(Apt. 6C)

KOVAL Richard T.....663-6408
404 Las Olas Dr

KOVES Ronald.....663-5703
9523 Roosevelt St
Mrs Deborah

KOZLOWSKI John.....No Phone
415 E. Joliet St(Apt. B)

KOZLOWSKI Theodore R.....663-0369
255 S. West St

KOZORA (Inf Incpt).....No Phone
1005 Merrillville Rd

ROOT
LUMBER COMPANY
527 N. Sheridan Crown Point Phone 663-4421

KOZUB Ronald J.....663-3413
9401 Hayes St
KRACHT B Harold.....663-4596
401 E. Elizabeth Dr retired
Mrs Ruth tchr Griffith
KRACHT Glenn H.....663-8623
109 N. John St land surveyor Sekerez Zarko & Assocs
Mrs Linda M ---Corning Realty: Jennifer 76, Michael 78, Angela 81
KRAFCHECK (Inf Incpt).....No Phone
918 Cypress Pointe Dr(Apt. A-4)
KRAFT E M.....663-7357
9445 Cleveland St
KRAJEWSKI R.....Unlisted
357 W. Anderson St
KRALIK David A.....663-4855
219 E. South St estimator
J M Foster Inc
Mrs Kathy secy J M Foster Inc
KRAMER Alisa.....No Phone
380 Ellendale Parkway cs
KRAMER CLARK E MD.....663-3866
950 S. Court St: Physicians
KRAMER Dennis.....No Phone
380 Ellendale Parkway ---Justice Dept
Mrs Ashley ---Blue Cross & Blue Shield: Bill 75
KRAUS E T.....663-8237
208 Las Olas Dr
KRAUS Robert F.....663-8572
921 Iroquois Dr
Mrs Reba: Rhonda 69
KRAUSE Roland.....663-7807
1208 S. Main St slsmn
Mrs Jan
KREGEL Donald.....662-1272
1932 W. 99th Ave
Mrs Pam
KREMER William C.....663-2237
785 Williams Dr
KREN Thomas E.....663-7597
1454 W. 94th Court
KRETSCHMAR Harold.....662-0649
10317 Clark Rd
KRETSCHMAR James D.....663-5256
929 E. Joliet St carp Witham Serv Inc
Mrs Audrey
KRETSCHMAR Richard J.....663-1735
527 W. Joliet St
KRIETER Albert.....663-6066
406 W. Joliet St ---LTV Steel &
---Kut-Rite
KRIETER D.....663-1395
321 Hoffman Court(Apt. 4B)
KRIETER Francine.....No Phone
406 W. Joliet St ---Stuarts
KRIETER Ida.....663-0649
467 S. Court St
KRIETER Jacob M.....663-4780
10219 Clark Rd
KRIETER Joseph.....663-6066
406 W. Joliet St
KRIETER K.....663-5552
327 Holton Ridge
KRIETER Leo B.....663-0929
218 Wood St
KRINAKIS Steve.....663-7324
2100 N. Main St(Apt. 39)
KRIVICKAS Philip.....663-7840
926 E. Greenwood Ave
KROCHTA (Inf Incpt).....No Phone
1001 S. Main St(Apt. 233) (Bldg 2)
KROEPFL John J.....663-2449
1625 W. 94th Place
KRONSPERGER Kenneth.....663-0944
513 Hill Court
KRSTEVSKI Alex MS.....662-0265
962 Cypress Pointe Dr(Apt. E-121)
KRUEGER Arthur J.....663-1426
10420 Clark Rd
KRUEGER John.....662-0281
916 Cypress Pointe Dr(Apt. A-20)
KRUEGER Ray.....663-4847
1701 W. 93rd Place
KRUGER Hilda.....663-3435
157 N. West St(Apt A)
KRUGER John R.....No Phone
302 N. Park St
KRUGER T.....663-0093
144 N. Court St retired
KRUIT Terry L.....663-0051
121 Henderlong Parkway mech Methodist Hosp
Mrs Laura: Carl 72, Jonathan 77, Jennifer 79
KRUPPA Joseph.....663-5332
9718 Johnson St
KRUSE William J.....662-1451
620 W. Porter St ins agt Colony Ins
Mrs Kathy: Candance 82
KRUZE Alex.....663-9144
401 Sherwood Dr
Mrs Maria
KRYDA John F.....663-8332
4114 Hermits Lane contr
Mrs Mary B nurse Methodist Hosp
KSIAZEK Marie M.....663-2703
223 Rose Ellen Dr retired
KUBACKI Bronislaw E.....663-9081
310 Maple St retired
Mrs Ruth M
KUBACKI Edward C.....663-0867
619 W. Farragut St
Mrs Pearl
KUBIAK Alfred F.....663-3336
12 Walnut Parkway
---Anderson Co & auctioneer & owner Kubiak Auctioneer Serv
Mrs Donna
KUBIAK Andy.....663-3336
12 Walnut Parkway cs
KUBIAK AUCTIONEER SERVICE.....663-3336
12 Walnut Parkway owner Alfred Kubiak: Auctioneers
KUBIAK David.....663-3336
12 Walnut Parkway cs

Residential
Farms
Commercial
RED CARPET®
MILLER REALTY
REALTOR®
Each Red Carpet Office Is Independently Owned & Operated
MULTIPLE LISTING SERVICE
MLS
102 North Indiana
—Crown Point—
663-2400 - 769-2402

member
ARA
american rental association

Crown Rentals
620 N. INDIANA
PHONE 663-0164 - 769-1552
RENT-A-SPACE
FINEST TOOLS and EQUIPMENT

CONTRACTORS-HOUSEHOLD
GARDEN & YARD
PLUMBERS TOOLS
AIR COMPRESSORS
TRENCHER
CARPENTER-CEMENT TOOLS

KUBIAK Sigmund W.....663-1156
25 Walnut Parkway
KUCIA Peter.....663-5538
5311 W. 101st Ave
KUCIK George W.....663-4800
505 W. South St crane opr Inland Steel
Mrs Lori D: Angela 79
KUCKI Nicholas.....663-2265
604 E. Franciscan Dr
Mrs Lorraine
KUCKSON Thomas C.....Unlisted
300 Church St
KUEHL Robert E.....663-3282
249 E. Greenwood Ave
KULICK Joseph G.....663-3806
424 Fairview Ave
KUNICH Michael.....No Phone
204 S. Indiana Ave
KUNST Robert J.....663-1573
323 Hemlock Lane
KUNST Terence A.....662-0186
210 S. Court St(Apt.)
Mrs Robin
KURLEY Edward F.....663-0890
1620 W. 96th Ave(Dup.)
KURTH Richard A.....663-5257
9544 Cleveland St
KURTH S A.....663-9541
217 Pettibone St(Apt.)
KURTIS Peter A.....663-0977
9353 N. Garfield Ct
KUSTRON C E.....663-7534
349 W. Anderson St: Kara 70, Keith 73
KUSTRON Donald.....Unlisted
112 Sherwood Dr
KUSTRON Kellie.....663-7534
349 W. Anderson St
KUT-RITE.....738-2077
406 W. Joliet St ---Albert Krieter:
Lawn Maintenance
KUTEMEIER D G.....663-7292
920 Cypress Pointe Dr(Apt. C-79)
KUTEMEIER David W.....663-2922
154 N. Union St farm wkr Ed Hein
Mrs Julia ---Hook's Drug Store:
Holly 84
KUTEMEIR Shirley.....662-1670
400 E. North St(Apt. 7) nurse
St Anthony Medical Center
KUTZLER Cassel E.....663-6094
336 Bluebird Ave accounting Lehigh
Portland Cement
Mrs Joyce ---Crown Point Schs
KUYPERS Maycunich T.....663-8586
904 Cypress Pointe Dr(Apt. B-41)
customer serv Cannonball
Mrs Susan
KUZEMKA Sam.....663-1062
10608 Lane St retired
Mrs Agnes M
KUZMA Don.....663-2717
3105 W. 130th Ave
KUZMA Jeffrey P.....663-9953
901 S. Main St ---Commonwealth Edison
Mrs Laura ---Kennedy Standard:
Chas 82, Kevin 86
KUZNICKI L.....663-6862
2100 N. Main St(Apt. 36)
KVACHKOFF Eli R.....663-6483
238 Chase Dr
KWASNIEWSKI Izydor L.....662-0726
9836 McKinley Court
KWIECIEN Joe.....663-4979
11646 Westwood Ct
KWIK-KOPY PRINTING.....663-7799
1194 N. Main St: Printers
KYES Margie.....663-2152
504 E. Joliet St
KYLE Frank A.....662-0821
13021 Taney Place

- L -

LGS PLUMBING.....663-2177
1112 E. Summit St:
Plumbing Contractors
L & N FURNITURE STRIPPING.....663-9258
213 N. Main St: Furniture Stripping
LABAR Jane.....662-0884
518 E. North St occupational therapist
Methodist Hospital
LABERGE Joseph R.....663-7765
1209 Sycamore St data processing Keane
Inc
Mrs J Michele ---Taft Jr HS: Lisa 69,
John 73, Christopher 80
LADD (Inf Incpt).....No Phone
127 Harrington Ave(Apt. 1B)

LADY AND GENTLEMAN REALTORS
Joyce Graves Wisthoff,
Principal Broker
1119 N. Main Street
Crown Point, IN 46307.....219-663-4990
.....219-769-7387

LAFLEUR.....663-4527
Courthouse Square
owner Irmgard Claussen:
General Business
LAFOND Richard A.....662-1568
1809 W. 95th Ave
LAFROSSIA Jose J.....663-2116
710 S. Court St land surveyor Lake
County Surveyor's Ofc
Mrs Maria E architect
LAHART Mary M.....663-8548
404 Cardinal Dr
LAKE COUNTY ANIMAL CONTROL.....663-7410
3011 W. 93rd Ave: Animal Shelters
LAKE COUNTY ASSESSOR.....663-0760
2293 N. Main St: County Offices

G & G CREDIT CONTROL CORP.
Network Affiliate Of Business Revenue Systems, Inc.
114 S. Main St., PO Box 630 Crown Point, IN 46307
Collections 663-9090

TICOR TITLE INSURANCE
CROWN POINT
107 N. Main 46307 P.O. Box 320
MERRILLVILLE
7960 Broadway 46411
P.O. Box 10746
Phone 736-7385
HIGHLAND
9009 Indpls. Blvd. 46322
P.O. Box 1566
Phone 972-3550
Phone 663-5160 • 949-8612 • 838-1309

LAKE COUNTY ASSOCIATION FOR RETARDED-SOUTHLAKE DEVELOPMENTAL CENTER.769-3506
2150 W. 125th Ave: Associations

LAKE COUNTY AUDITOR.....663-0760
2293 N. Main St: County Offices

LAKE COUNTY BUILDING MANAGER.....663-0760
2293 N. Main St: County Offices

LAKE COUNTY CIRCUIT COURT CLERK..663-0760
2293 N. Main St: County Offices

LAKE COUNTY CIRCUIT COURT JUDGE..663-0760
2293 N. Main St: County Offices

LAKE COUNTY CIRCUIT COURT REPORTER 663-0760
2293 N. Main St: County Offices

LAKE COUNTY CITIZEN.....663-0060
112 W. Clark St: Newspapers

LAKE COUNTY COMMISSIONERS.....663-0760
2293 N. Main St: County Offices

LAKE COUNTY COMPLEX.....663-0760
2293 N. Main St

LAKE COUNTY CONVALESCENT HOME....663-5118
2900 W. 93rd Ave: Nursing Homes

LAKE COUNTY CONVALESCENT HOME....769-3537
2900 W. 93rd Ave(Unit 1):
Nursing Homes

LAKE COUNTY CONVALESCENT HOME....738-2850
2900 W. 93rd Ave(Unit 2):
Nursing Homes

LAKE COUNTY FAIRGROUNDS.....No Phone
889 S. Court St: Fairgrounds

LAKE COUNTY FARM BUREAU CO-OP....663-0018
402 N. Jackson St: Grain Elevators

LAKE COUNTY 4-H CLUB.....663-0760
2293 N. Main St: County Offices

LAKE COUNTY GREENHOUSE CORP.
"Say It With Flowers"
905 East North Street
Crown Point, IN 46307.....219-663-2710

LAKE COUNTY HEALTH DEPARTMENT
Lake County Government Center
2293 N. Main Street
Crown Point, IN 46307
Home Nursing.....219-663-0760 ext 418

LAKE COUNTY HEALTH DEPARTMENT
HOME HEALTH.....663-0760
2293 N. Main St: County Offices

LAKE COUNTY HEALTH DEPARTMENT
ENVIRONMENTAL-AIR & WATER.....663-0760
2293 N. Main St: County Offices

LAKE COUNTY HEALTH DEPARTMENT NURSE 663-0760
2293 N. Main St: County Offices

LADY And GENTLEMAN REALTORS
MLS
REALTOR
1119 N. Main
Crown Point, IN
663-4990 - 769-7387

LAKE COUNTY COOPERATIVE EXTENSION SERVICE.....663-0760
2293 N. Main St: County Offices

LAKE COUNTY CORONER.....663-0760
2293 N. Main St: County Offices

LAKE COUNTY CORRECTIONAL HOME....No Phone
2800 W. 93rd Ave:
Rehabilitation Services

LAKE COUNTY COUNCIL.....663-0760
2293 N. Main St: County Offices

LAKE COUNTY CRIMINAL SUPERIOR COURT JUDGE.....663-0760
2293 N. Main St: County Offices

LAKE COUNTY CRIMINAL SUPERIOR COURT 663-0760
2293 N. Main St: County Offices

LAKE COUNTY CRIMINAL SUPERIOR COURT CLERK.....663-0760
2293 N. Main St: County Offices

LAKE COUNTY CRIMINAL SUPERIOR COURT REPORTER.....663-0760
2293 N. Main St: County Offices

LAKE COUNTY DATA PROCESSING.....663-0760
2293 N. Main St: County Offices

LAKE COUNTY DETENTION HOME.....663-0211
.....769-4664
3000 W. 93rd Ave: County Offices

LAKE COUNTY DETENTION HOME-OFFICE 663-0211
2293 N. Main St: County Offices

LAKE COUNTY DOG WARDEN.....663-0640
2293 N. Main St: County Offices

LAKE COUNTY ELECTION BOARD.....663-0760
2293 N. Main St: County Offices

LAKE COUNTY FAIR SECRETARY'S OFFICE 663-3617
889 S. Court St

LAKE COUNTY HEALTH DEPARTMENT
TUBERCULOSIS CLINIC.....738-2330
2293 N. Main St: County Offices

LAKE COUNTY HIGHWAY DEPARTMENT...663-0525
2293 N. Main St: County Offices

LAKE COUNTY JOB TRAINING CORP....663-3011
.....374-6564
.....738-2315
138 S. Main St: Job Training

LAKE COUNTY JUVENILE CENTER.....769-4664
2293 N. Main St: County Offices

LAKE COUNTY MAPLE MANOR RESIDENTIAL HOME OFFICE.....663-0087
2293 N. Main St: County Offices

LAKE COUNTY MARRIAGE LICENSE.....663-0760
2293 N. Main St: County Offices

LAKE COUNTY PARKS & RECREATION...663-0760
2293 N. Main St: County Offices

LAKE COUNTY PLAN COMMISSION.....663-0760
2293 N. Main St: County Offices

LAKE COUNTY PROBATE COMISSIONER..663-0760
2293 N. Main St: County Offices

LAKE COUNTY PROBATION DEPARTMENT
ADULT.....663-0760
2293 N. Main St: County Offices

LAKE COUNTY PROSECUTOR.....663-1140
2293 N. Main St: County Offices

LAKE COUNTY PUBLIC LIBRARY
Carol Derner, Director
1919 West 81st Avenue
Merrillville, IN 46410.....219-769-3541
.....219-374-9563

LAKE COUNTY PURCHASING AGENT.....663-0760
2293 N. Main St: County Offices

S. E. GARNER AGENCY, INC.

INSURANCE - BONDS - REAL ESTATE

"Over 40 Years of Proven Insurance Protection"

134 S. Main **Phone 663-0683**

LAKE COUNTY RECORDER.....663-0760
2293 N. Main St: County Offices
LAKE COUNTY SHERIFF'S DEPARTMENT.663-0640
2293 N. Main St: County Offices
LAKE COUNTY SHERIFF'S DEPARTMENT
EMERGENCY.....663-8830
2293 N. Main St: County Offices
LAKE COUNTY SMALL CLAIMS COURT
DIVISION #3.....663-0760
2293 N. Main St: County Offices
LAKE COUNTY SMALL CLAIMS COURT
DIVISION #2.....663-0760
2293 N. Main St: County Offices
LAKE COUNTY STATE BOARD OF ACCOUNTS ....
.....663-0760
2293 N. Main St: County Offices
LAKE COUNTY SURVEYOR.....663-0760
2293 N. Main St: County Offices
LAKE COUNTY TREASURER.....663-0760
2293 N. Main St: County Offices
LAKE COUNTY TRUST COMPANY.....663-2289
2200 N. Main St: Trust Companies
LAKE COUNTY VETERANS SERVICE OFFICER ...
.....663-0760
2293 N. Main St: County Offices
LAKE COUNTY VOTERS SERVICE.....663-0760
2293 N. Main St: County Offices
LAKE COUNTY WEIGHTS & MEASURES...663-0760
2293 N. Main St: County Offices
LAKE COUNTY WELFARE DEPARTMENT...769-7300
2293 N. Main St: County Offices
LAKE COUNTY ZONING DEPARTMENT....663-0760
2293 N. Main St: County Offices

LAKE COURTHOUSE FOUNDATION.....663-0660
Courthouse Square pres Peter Hicks:
Fund Raisers

LAKE COURTHOUSE SHOPS
"21 Specialty Shops"
Jewelry-Arts & Crafts-Flowers-
Gift Items-Antiques & Food
Mon.-Thurs. & Sat. 10 AM-5 PM
Friday 10 AM-8 PM
Courthouse Square, PO Box 556
Crown Point, IN 46307.....219-663-0660

LAKE HEATING & VENTILATING, INC.
Kenneth Smith, President
Custom Sheet Metal
Heating & Air Conditioning
1029 E. Summit Street
Crown Point, IN 46307.....219-662-0300

LAKE SHORE FLOOR COVERING CORP...663-7350
10732 Broadway: Floor Coverings
LAKE STREET ELEMENTARY SCHOOL....663-5683
475 Lake St: Schools

LAKE VIEW ASSOCIATES
Commercial-Residential Brokerage
Public Relations
Advertising Consultants
422 Lake
Crown Point, IN 46307.....219-663-7818

LAKE VIEW TERRACE APARTMENTS
1049 S. Main St.
Crown Point, IN 46307.....219-663-7460

LAKOMEK Leonard A.....663-8624
629 N. West St
Mrs Shirley
LAMB L D.....663-2616
203 E. Monitor St
LAMBERT CONSTRUCTION INC.....663-7052
1033 E. Summit St: Contractors-General
LAMBERT DENTAL LAB.....663-0326
307 S. Court St: Dental Laboratories
LAMBERT E L.....663-4308
953 Seneca Dr

J.E. LAMBERT, DDS, INC.
"J" Professional Center
301 S. Court Street
Crown Point, IN 46307.....219-663-6454

LAMBERT Richard.....No Phone
1518 N. Main St
LAMBERT S.....No Phone
2100 N. Main St(Apt. 17)
LAMBETH K M.....663-8869
298 Chase Dr
LAMBI Richard.....663-7109
309 N. Sherman St designer Trim-Line
of Illiana
Mrs Kristina asst mgr Cookie Factory:
Nichole 83

LAKE COURTHOUSE SHOPS

ANTIQUES
ARTS - CRAFTS
JEWELRY

FLOWERS
FOOD
GIFTS

21 Specialty Shops To Serve And Delight You

—663-0660—

MON. - THURS. & SAT. 10 - 5 FRI. 10 - 8

The Very Special Sewing Company

ALTERATIONS - TAILORING - CUSTOM SEWING

192 W. Joliet St. Telephone 219-662-1151 Crown Point, IN

Computerized Airline Tickets ★ Tours ★ Cruises ★ Amtrak
Crown Travel, Inc.
No Service Fee
113 W. Joliet Street 219-663-5788 Crown Point, IN 46307

LAMBKA Bruce A.....662-0614
270 S. Ridge St atty
Mrs Lu secy Brown & Chael Attys
LAMBKA Robert L.....663-7365
326 N. Court St ---US Steel
Mrs Patricia: Kimberly 82
LAMEE (Inf Incpt).....No Phone
987 High Meadow Dr(Con.)
LAMERE Arthur W.....663-8009
12309 Grant St
LAMERE P.....No Phone
12327 White Oak Dr
LAMERE Richard Sr.....663-0059
12436 Kingfisher Rd
Mrs Arlene
LAMM Craig D.....663-9182
1501 W. 96th Ave
LAMORE V.....663-8479
150 S. Union St
LAMPHIER John D.....663-2392
313 N. Prairie St
LAMPRECHT Clarence E.....663-5236
209 Ruschli St ---Huering Ford
Mrs Sydney
LAND Loretta.....663-7612
231 S. Court St: Patrick 70
LAND Mark.....663-1729
942 Cypress Pointe Dr(Apt. D-113)
LAND Peter.....663-7612
231 S. Court St
LANDERS John.....663-7899
9517 Cleveland St
Mrs Marie
LANDES Paul G.....663-3698
105 Harrington Ave(Apt. 9)
LANDIS (Inf Incpt).....No Phone
915 E. North St
LANDRETH Ronald R.....663-6706
12313 Kingfisher Rd chemist Inland Steel
Mrs Laura J: Paige 76, Matthew 77, Brittany 84
LANDSBERGER George T.....663-7865
631 Saratoga St
Mrs Mary Ann RN
LANE Dan H.....663-2438
432 S. East St
genl agt Daniels Ins Agt
Mrs Gwen: Patrick 69
LANE Gary D.....662-1588
10032 Grant Ct
LANE Shawn.....663-2438
432 S. East St US Serv

L.E. LANEY & SON, INC.
Robert Laney, President
"We Don't Do All
The Printing, Just The Best"
1027 E. Summit Street
Crown Point, IN 46307.....219-663-0722

LANEY Robert.....663-2796
736 S. Main St printer L E Laney & Son
Mrs Gloria
LANEY Sheryl.....663-0638
736 S. Main St printer L E Laney & Son
LANG Donald C.....663-6996
12919 Taney St genl mgr enviroment center Inland Steel
Mrs Geraldine
LANG Glenn S.....663-6996
12929 Taney St
LANGBEHN William.....663-9255
795 Trenton St
Mrs Katherine
LANGE (Inf Incpt).....No Phone
446 S. Court St
LANGSTON James H.....663-4292
3610 W. 125th Ave
laby tech US Reduction
LANIGAN Eugene T.....663-1761
748 S. Main St
Mrs Edena H retired
LANKFORD Craig.....663-6263
568 Ridgelawn
LANTIGUA Kenneth.....663-2507
10618 Porter St custdn First Baptist Ch
Mrs Mary T
LAPKOVITCH Steven.....663-4817
908 N. Grant St switchman EJE RR
Mrs Sarah ---Crown Point PO
LAPPIN Arnold J.....663-7725
10813 Lane St
LARKIN Ralph.....663-2482
10528 Baker St
LARRY'S BARBER SHOP.....663-9824
211 S. Main St: Barber Shops
LARRY'S STANDARD SERVICE.....663-4896
998 S. Court St: Service Stations
LARSEN Jack.....663-4307
701 E. South St owns Gridiron Tap
Mrs Judy
LARSON Donald.....662-0897
407 Ruschli St ---Indiana Bell
Mrs Cathy
LARSON Joanne.....663-0830
518 Merrillville Rd: Heather 83

l.e. laney & son, inc.
AWARD WINNING PRINTERS & LITHOGRAPHERS
PHONE 663-0722
1027 E. Summit St.

Est. 1958
Condron Auto Service
MICHELIN
Cooper TIRES
Quality Repair Service For American and Imported Cars
ENGINE & TRANSMISSION SPECIALISTS
Tires, Brakes Struts, Suspension & Alignment, Fuel Injection
European Auto Restoration - Refinishing
219-663-3050
1122 N. Indiana Avenue Crown Point, IN 46307

FIRST National Bank
East Chicago·Merrillville·Munster
Crown Point·Indiana Harbor·Riley Plaza
1300 N. Main St.
Crown Point
663-9100
MEMBER FDIC

LARSON Larry H.....663-0922
334 Ellendale Parkway
---Larson's Lumber
Mrs Marilynn
LASALLE Thomas K.....663-2352
216 W. South St barber & owner
King's Korner Barber Shop
Mrs Linda: Scott 73
LASER INC.....769-0110
.....663-1165
2000 N. Main St: General Business
LAUERMAN George.....663-0830
518 Merrillville Rd retired
Mrs Edythe
LAUERMAN Helen.....Unlisted
330 W. North St
LAUERMAN Michael W.....663-2468
22 Walnut Parkway
Mrs Sue
LAUN Lark.....No Phone
114 S. Jackson St
LAUTERBUR A M.....663-2738
310 S. West St
LAVELLE Donald.....662-0538
1024 W. 109th Ave(Lot 45)
Gentle-Manor Estate
LAVER James M.....663-9917
1851 W. 97th Court

LEAR Cynthia.....No Phone
145 N. Grant St teller Citizens
Fed Sav & Loan Assn
LEAR Katherine.....No Phone
145 N. Grant St ---Scot Drugs &
---Rax Restr
LEAS Elwyn.....663-3888
538 Ridgelawn ---LTV
Mrs Jane ---Sears
LEDWITCH John M.....663-3723
1916 W. 124th Ave
Mrs Ruth E
LEE (Inf Incpt).....No Phone
9385 Roosevelt Place
LEE Charles.....663-3541
119 N. Grant St retired
Mrs Joan
LEE Charles.....Unlisted
1611 W. 94th Place
LEE Dan T.....663-7773
3300 W. 133rd Ave
LEE Dennis A.....662-0017
201 Maple St laby tech Amoco
LEE Edward H.....663-3500
18 Walnut Parkway
LEE J M.....663-4597
787 Bowman Dr: Byron
LEE James.....663-2362
120 Chase Dr

REALTOR
FLEMING REALTY
Serving All Your Real Estate Needs
216 E. Joliet Crown Point, IN
PHONES
663-0167 – 769-3671
MULTIPLE LISTING SERVICE
MLS

LAVRINOVICH Walter E.....663-8040
114 W. South St millwright
Ford Assembly Plant
Mrs Audrey: Walt, Bill
LAWERANCE (Inf Incpt).....No Phone
1001 S. Main St(Apt. 215) (Bldg 2)
LAWTON J A.....663-2515
218 Oak St retired
LAWTON Jonathan K.....662-0064
203 Birch St ---LCCH
Mrs Debra L: Nicole 79, Jonathan 80
LAWTON Lawrence W.....663-5298
207 Cedar St
assoc dir & respiratory thearpy
Mrs LuAnn recpt Northwest Orthapedia
LAZARZ Ted S.....663-1033
236 Rose Ellen Dr retired
Mrs Martha A retired
LAZZELL (Inf Incpt).....No Phone
1099 S. Main St(Apt. 306) (Bldg 3)
LE PAD LOCK.....No Phone
E. Summit St:
Storage-Household Goods & Etc.
LEACH Dorothy.....Unlisted
825 N. Sherman St
LEACH E.....Unlisted
503 W. South St
LEACH James W.....663-3694
11117 Mount Place

LEE Jeff.....663-3911
604 N. Sherman St formn Crown Point
Water Dept
Mrs Donna administrative asst
Avco Finance
LEE Lloyd R.....663-3521
9450 Arthur St retired
Mrs June
LEE MU-RONG MD.....663-7000
12110 Grant St: Physicians
LEE R E.....663-5948
127 Harrington Ave(Apt. 1A)
LEE Ruth E.....663-5948
105 Harrington Ave(Apt. 2)
LEE William F.....Unlisted
10611 Baker St steel formn
Ryerson Steel
Mrs Chris A L: Craig 81, Amy 85
LEFLER Margaret.....No Phone
216 Oak St
LEGLER N A.....663-6489
954 Cypress Pointe Dr(Apt. F-140)
LEHNER Charles E.....663-0629
416 Sherwood Dr
LEHNER Melissa A.....663-0629
416 Sherwood Dr

H & H UPHOLSTERY
Hazel Ivey - Owner
3800 W. 125th
663-7454
Crown Point 46307

FLEMING, BATES & BARBER
INSURANCE INC.
216 E. Joliet Auto, Homeowners, Life & Health Insurance PHONES 663-2483 769-5333

LEMAY Henry J.....663-6756
401 Lake St owner & opr Racine
Accounting & Tax Serv
Mrs Gloria J
LEMKE Thomas C.....663-9374
252 Pettibone St
Mrs Ruth: Kathryn 81
LEMMEL E V.....663-6804
1079 S. Main St(Apt. 108) (Bldg 1)
LEMSTER Dorothy.....663-0353
501 N. Court St retired
LENNAN Marion L.....662-0386
345 Dahlgren Dr
LENORE APARTMENTS.....No Phone
403 S. East St: Apartments
LENTZ Leonard C.....663-5420
954 Cypress Pointe Dr(Apt. F-144)
LENZ Larry A.....663-7658
4021 W. 113th Ave
LEONARD J.....662-0452
1711 W. 95th Court
LEONARD M M.....663-4401
4209 W. 125th Ave
tchr Crown Point Schs
LEONTARAS Stelianos.....663-8064
2100 N. Main St(Apt. 5)
LEOVEL G.....No Phone
973 High Meadow Dr(Con.)
LEPAD LOCK PLACE.....663-6262
810 N. Indiana Ave:
Lock And Key Service
LEROY Gary.....663-6930
413 Church St
LESNICK Bernadine.....663-3051
1001 S. Main St(Apt. 225) (Bldg 2)
retired
LESNICK S S.....663-6386
952 Cypress Pointe Dr(Apt. F-157)
LESSNER Steve A.....663-5389
612 E. Joliet St mechanical
tech LTV Steel
Mrs Kathryn: Katrina 84
LESTER Michael.....662-0236
741 Wood St
LETSINGER J E.....663-1868
12318 Grant St
LETZ George H Jr.....663-0287
419 E. Clark St
LEVIN TIRE CENTER.....663-1876
501 N. Main St: Tire Dealers
LEVINE Howard R.....663-6885
216 W. Goldsboro St
Mrs Nancy
LEVINE'S BOSTON STORE.....663-0412
118 S. Main St: Clothiers
LEWANDOWSKI L.....663-2218
1024 W. 109th Ave(Lot 7)
Gentle-Manor Estate
LEWANDOWSKI Robert Jr.....663-6312
760 S. Main St
LEWIN (Inf Incpt).....No Phone
821 Summit Park Ct(Con.)
LEWIS Carol.....663-1628
12311 Cedar Lake Rd
LEWIS Hedley R Jr.....663-2951
1912 W. 125th Ave retired
Mrs Sally
LEWIS James K.....663-6473
376 Ellendale Parkway self emp
Mrs Maryanna
LEWIS James K.....663-6473
376 Ellendale Parkway cs
LEWIS John.....662-0235
125 Harrington Ave(Apt. 6G)
LEWIS Randy W.....663-3365
375 Ellendale Parkway
LEWIS Steven L.....663-3755
316 Oak Circle ---US Steel
Mrs Kathryn
LEWIS Stewart B.....663-1803
412 Michele Ave
LEWIS Thomas K.....663-6473
376 Ellendale Parkway cs
LEWIS Timothy J.....663-6473
376 Ellendale Parkway cs
LEWIS William D.....663-6473
376 Ellendale Parkway cs
LIADAKIS Andrea S.....663-7649
2100 N. Main St(Apt. 27)
LIBERTY COINS.....663-9191
212 S. Main St:
Coin Dealers And Collectors
LIBICH Charles E.....663-6984
12416 Cleveland St
LICHTLE Edward J.....663-5584
10611 Porter St retired
Mrs Eliz
LICKTEIG Thomas.....663-6974
776 Trenton St
Mrs Susan
LIEDKE Violet.....663-5003
518 S. Court St retired
LIFFICK Larry.....663-0521
308 E. Porter St trk dr Inland Steel
LIFFICK Olen.....663-0521
308 E. Porter St retired
Mrs Helen E
LIGDA Robert E.....663-2086
324 Pettibone St retired
Mrs Madelon
LIGGETT Roger L.....663-6230
771 Eastbrook Lane optometrist
Mrs Mariellen
LIGGETT ROGER LOD.....663-7000
12110 Grant St: Optometrist
LIGHT Don.....663-1486
9425 Roosevelt Place retired
Mrs Needa
LIKAS Richard A.....663-0511
3111 W. 133rd Ave
LINCOLN John J.....663-5293
1217 Sycamore St
LINCOURT Jeffrey M.....662-1742
12303 Wallace St
LINDAU Richard.....663-5156
202 S. Indiana Ave
Mrs Janice: Eliz 75

JACK WEHNER
WEHNER EXCAVATING, INC.
COMMERCIAL - INDUSTRIAL
RESIDENTIAL
Water - Sewer Lines - Trucking
Tank Installation - Demolition - Site Work
PHONE 219-663-4359
326 West 113th Ave. Crown Point

All Season's Realty, Inc.
—Serving All Of Northwest Indiana—
663-2536 - 769-9300
405 N. Main Crown Point 2708 45th Highland

LINDAU Robert H.....663-1009
619 W. North St
LINDELL James A.....663-0879
329 Oriole Avenue
LINDENMEYER P.....662-1808
1515 W. 94th Ave
LINDICK Louis J.....662-1178
321 Hoffman Court(Apt. 8A)
LINDQUIST David A.....No Phone
267 1/2 Harrington Ave
Mrs Annabelle
LINDSAY Kenneth.....663-4392
615 N. Court St
LINDSEY Russell G.....662-0261
603 E. Joliet St retailer
Mrs Connie S retailer: Arron 77,
Kyle 81, Meghan 82, Blakley 84,
Danl 86
LINDSTROM M.....663-1701
409 Fairview Ave
LINSLEY Keith.....663-6301
221 S. Ridge St cs
LINSLEY Larry D.....663-6301
221 S. Ridge St ---USX
Mrs Janet: Kristen 71, Jennifer 73,
Mark 77
LINZY Richard.....No Phone
704 N. Jackson St

LIPAY'S WOMEN'S WEAR
Misses & Junior Sizes
115 W. Joliet Street
Crown Point, IN 46307.....219-663-1962
314 Lincoln Highway
Lincoln Ridge Plaza
Schererville, IN 46375.....219-865-1700

LIPSKY David K.....663-4032
724 Pettibone St
LIPSKY Kelly.....663-8927
112 Crestview St
LIPSKY M G.....663-4032
724 Pettibone St
LIPSKY Paul W Sr.....663-8927
112 Crestview St
steel wkr Gary Sheet & Tin
Mrs Judy A
LIPSKY Phillip.....663-8927
112 Crestview St
LIQUOR BUCKET THE.....769-2077
1304 N. Main St: Liquor-Retail
LIQUOR BUCKET SOUTH.....663-4334
928 S. Court St: Liquor-Retail
LISEC Paul.....663-4489
307 Holton Ridge
Mrs Olga

LISS BODY & PAINT SHOP, INC.
Complete Wreck Rebuilding
Auto Painting & Repairs
Auto Glass-Frame & Unibody Equipment
1020 E. Summit Street
Crown Point, IN 46307.....219-663-0989
.....219-769-4337

LISS Ray.....663-1290
517 Dexter Dr retired
Mrs Bernice
LISS Thomas A.....663-6491
122 Las Olas Court co-o Liss Body &
Paint Shop
Mrs Kathy: Corey 77, Andrew 80,
Victoria 83
LISSEY John J.....663-8252
1600 W. 96th Ave
LITTLE Bernard E.....663-4301
811 E. Franciscan Dr

LITTLE FUNERAL HOME
811 E. Franciscan Drive
Crown Point, IN 46307.....219-663-4302

LITTLE GALLERY.....663-1869
321 Rose Ellen Dr
owner Betty B McDonald: Crafts
LITTLE James.....No Phone
450 Northgate Dr
LITTLE RED SCHOOL HOUSE.....663-4693
631 W. South St: Pre Schools

THOMAS E. LITTLE
President-G & G Credit Control Corp.
(Janet C.)Science Teacher
1185 Winterhaven
Lake of Four Seasons
Crown Point, IN 46307.....219-988-5141

LIVINGSTON Jack D.....663-4078
318 N. Pratt St supvr 7-Up Co
Mrs Velma
LIVOVICH Albert F.....663-7623
239 E. South St retired
Mrs Carmella ---LCH Sch
LLOYD'S MOBIL SERVICE.....663-1012
.....663-5086
702 E. Joliet St: Service Stations
LOBODZINSKI Chester S.....663-4115
203 E. Goldsboro St
LOCKHART Kevin.....663-1222
1024 W. 109th Ave(Lot 62)
Gentle-Manor Estate
LOCKHART Ross A.....663-0366
407 Martin Dr pharmacist Wendt Bros
Drugs
Mrs Gwyneth
LODOVISI J L.....663-2080
777 Eastbrook Ct
LODOVISI Victor.....663-0804
777 Eastbrook Ct

AUTO GLASS & WINDSHIELD COMPLETE WRECK REBUILDING
LISS BODY & PAINT SHOP, INC.
"Beautiful Bodies By Liss"
AUTO PAINTING & REPAIRING FRAME And UNIBODY EQUIPMENT
663-0989 769-4337
1020 East Summit St. Crown Point, IN 46307

GEISEN FUNERAL HOME INC.
Since 1867
Phone 663-2500
109 N. EAST ST. CROWN POINT, IN

LOHMAN Ronald.....663-6287
9465 McKinley St
Mrs Kathleen: Wendy 69, Sindy 73
LOITZ (Inf Incpt).....No Phone
313 S. Main St(Apt.)
LOITZ Janet.....663-1740
715 N. Grant St(Dup.) butcher Ultra
Warehouse Foods
LONG Floyd.....663-6580
12727 Short St
LONG JOHN SILVER'S SEAFOOD SHOPPE .....
.....663-7634
850 N. Main St: Restaurants
LONG Millicent.....663-2446
330 Oriole Avenue
LONG Norman C.....No Phone
317 Hemlock Lane
LONG Robert E.....663-7271
333 W. Anderson St: Jennifer, Ryan
LONG Tim.....Unlisted
357 Dahlgren Dr
Mrs Beverly: Holly, Scott
LONGFELLOW (Inf Incpt).....No Phone
496 S. Main St
LONGFELLOW Terry.....663-9349
710 Alice St
LONGFELLOW Terry L.....663-9349
11914 Grant St
LONGFELLOW William D.....663-5493
12306 Kingfisher Rd owner Steel
Metal Servs
Mrs Rose M: Todd 69
LOOMIS Arthur E.....663-0405
609 Merrillville Rd
LOOMIS HEATING & AIR CONDITIONING CO ...
.....663-0405
609 Merrillville Rd:
Heating Contractors
LOOMIS Jim.....662-0324
347 Rose Ellen Dr
LOOSEMORE John V.....663-3289
831 Carol Dr retired
Mrs Maurine
LOPAT Joseph A.....663-4183
481 S. Court St
LOPEZ Santiago.....663-4353
9444 Cleveland St phys
Mrs Rosemary nurse: Michael 71
LORD Jack.....663-5999
213 N. West St
LOTTEC Donald J.....663-9450
302 N. Indiana Ave
LOTTES F.....663-2224
500 S. Main St
LOTTES Libby.....663-5200
121 N. West St(Apt 15)
LOTTES M.....No Phone
336 W. Goldsboro St
LOTTES Matthew.....663-3626
109 Elmwood Place student
LOTTES Robert B.....663-3626
109 Elmwood Place
plant mgr Union Carbide
Mrs Nancy: Jennifer 70, Aaron 75

LOUCKS Tom.....Unlisted
732 1/2 W. Joliet St(Apt. A)
Mrs Edith
LOUIS James J.....663-1448
304 E. South St retired
Mrs Eliz personnel dept LCCH
LOUIS John.....663-1686
121 S. Jackson St
LOUVIERE Mary E.....No Phone
12324 Cedar Lake Rd
LOVAS Bobby.....Unlisted
12731 Whitcomb St
LOVAS Joanne L.....663-4103
12211 Kingfisher Rd
LOVE Daniel.....663-0630
1446 W. 94th Place ---Xerox Corp
Mrs Karen: Eric 85
LOVE Donald H.....663-1737
522 S. Main St
LOVICH Nicholas J.....663-8233
957 Cherokee Ct
LOVINS Billy.....663-7172
5209 W. 101st Ave
LOWELL NATIONAL BANK.....662-0060
700 N. Main St business mgr Dan Cowan:
Banks
LOWER George W.....663-8096
745 S. Main St retired
Mrs JoEllen
LOWERY Douglas.....662-1172
1005 Pettibone St optometrist
Mrs Debra: Jamie 79, Sarah 83
LOWES James E.....663-8393
1024 W. 109th Ave(Lot 56)
Gentle-Manor Estate
Mrs Eileen
LOWICZ Myron.....663-3733
1079 S. Main St(Apt. 122) (Bldg 1) min
LOWRY Randy D.....663-0338
12735 Whitcomb St
LOY K.....No Phone
705 W. North St: Chuck, Sara
LOY Louise M.....663-8823
902 Cypress Pointe Dr(Apt. B-53)
LOYAL ORDER OF THE MOOSE LODGE #260 ....
.....663-1302
1200 N. Indiana Ave: Organizations
LUCAS David W.....663-8523
927 S. Ridge St ---NCR
Mrs Cynthia: Linda 70
LUCAS Scott D.....663-3960
843 Summit Park Ct(Con.)
LUCHENE Terry.....663-2872
604 E. North St plumber
Mrs Penny librarian
Timothy Ball School: Debbie 70

LUDWIG Ralph W.....663-9485
417 W. Summit St
LUDWIG Virgil G.....663-0853
715 E. Clark St supt Merz
Machine & Tool
Mrs Autumn: Tracy 69

Horst's Hardware
"Since 1881"
HARDWARE - PAINTS - HOUSEWARES - SMALL APPLIANCES
ELECTRICAL & PLUMBING SUPPLIES
204 S. Main St. Telephone 219-663-4070 Crown Point, IN 46307

HENDERLONG LUMBER CO., INC.
BUILDING MATERIALS
COMPLETE BUILDING CENTER
500 Foote St.
Crown Point
PHONES 663-0600
& 769-0614

LUEBCKE FARM STAND & U-PICK.....663-5289
9804 Broadway
co-os Lester & June Luebcke:
Farm Markets
LUEBCKE Gerald A.....663-4289
9602 Broadway farm opr
Mrs Melissa
LUEBCKE Gretchen.....663-4105
515 N. Court St
LUEBCKE Herbert E.....663-5152
9510 Madison St
LUEBCKE Irvin E.....663-4289
9602 Broadway ---I & E Produce
Mrs Edna
LUEBCKE Lester L.....663-5289
9804 Broadway
co-o Luebcke Farm Stand & U-Pick
Mrs June
co-o Luebcke Farm Stand & U-Pick
LUEBCKE N L.....663-0031
12311 Grant St carpenter
LUEBCKE N L CONSTRUCTION COMPANY INC ...
.....663-0031
12311 Grant St: Contractors-General
LUEDTKE Roger W.....663-8199
316 Hoffman St
Mrs Diane: Erin, Lauren
LUEKENS Roger H.....663-3044
626 Imperial Dr prin Lowell HS
Mrs Marilyn W ---Orthodontic
Affiliates-Merrillville: Tracey 70,
Melanie 73
LUERS Arnold D.....663-2832
607 N. West St
Mrs Betty
LUKE DEBRA K ATTORNEY.....663-0015
209 S. Main St: Attorneys-At-Law
LUKE Wilbur J.....663-1878
935 W. Crestview Court retired
Mrs Viola E retired
LUKEDIC (Inf Incpt).....No Phone
310 Pettibone St
LUKEN LeRoy.....663-4786
9531 Roosevelt St
Mrs Joan

LUKE'S MARKET BASKET
"Super-Valu and You-
Made For Each Other"
200 West Franciscan Drive
Crown Point, IN 46307.....219-663-3345

LUKETIC Gregg M.....663-9235
208 Maple St driver Mobil Oil
Mrs Pam J: Brian 82
LUKETIC Kenneth.....663-6838
3905 106th Lane
LUKETIC Kenneth J.....663-6838
3905 106th Lane builder
Mrs Lorraine
LUKETIC Michael F.....663-6415
1619 W. 125th Ave
LUKMANN Herbert C.....663-6406
1718 W. 96th Ave(Dup.)
LUMP B E.....663-2698
205 Hickory Ave
LUNDIN Carl H.....663-3460
505 Mary Lane
LUNDSTROM (Inf Incpt).....No Phone
12704 Marshall St
LUNEY Tom M.....662-0359
9510 Roosevelt Place
LUNKES Clifford.....663-3478
661 Pettibone St
Mrs Sue
LUNSFORD Jimmie R.....662-1109
4208 W. 133rd Ave
LUPTAK Paul J.....663-3518
942 Seneca Dr retired
Mrs Jennie
LURTZ James W.....663-3978
307 E. Clark St
LURTZ Walter J.....663-3978
313 E. Clark St
Mrs Peggy
LUSK Conrad.....Unlisted
804 N. West St
Mrs Denise
LUSTINA John.....663-8631
936 Chippewa Dr student
LUSTINA Steve J.....663-8631
936 Chippewa Dr atty
Mrs Angie: Michael 73, Mary Anne 74,
Tom 76
LUTHE Carla.....No Phone
407 N. Pratt St
LUTHERAN HOME OF NORTHWEST INDIANA .....
.....663-3860
1200 E. Luther Dr: Nursing Homes

LUTHERAN RETIREMENT VILLAGE
"A Home For Senior Citizens Offering
Country Living In A Loving Family
Atmosphere"
1200 East Luther Drive
Crown Point, IN 46307-5099...219-769-1145
.....219-663-3860

LUZANOSKI (Inf Incpt).....No Phone
318 Summit Park Ct(Con.)
LYCAN Walter.....663-1770
3321 W. 121st Ave
LYNCH Dawn M.....663-6790
213 Cedar St ---Rax Restr
LYNCH John B.....663-6790
213 Cedar St inspr Inland Steel
Mrs Mary J ---Perry's Restr:
Michael 72
LYNCH Troy J.....663-6790
213 Cedar St constn
LYNN Jonathan E.....Unlisted
800 N. West St
Mrs Linda M: Cindy, Lisa, Robert
LYNN William W.....663-0503
212 Harrington Ave mech Natl Guard
Mrs Ellen M

HUB BOOTERY - BARNEY'S SHOES - BOOTS
113 - 116 N. MAIN ST. CROWN POINT —663-0463—
Red Wing - Florsheim - Naturalizer - Nike - Dexter
Reebok - Rockport
"WE STOCK THOSE HARD TO FIND SIZES"

INDIANA FEDERAL
CROWN POINT
310 E. Joliet St.
663-0865
EQUAL HOUSING LENDER
MEMBER FSLIC

LYSEK Eugene F.....663-4246
234 Michele Ave ---US Steel
Mrs Nancy
LYSIAK CHIROPRACTIC CENTER.....769-1899
102 S. East St: Chiropractors
LYSIAK CHIROPRACTIC HEALTH OFFICE .....
.....663-5750
1314 N. Main St: Chiropractors
LYSIAK KEN.....663-5750
1314 N. Main St: Chiropractors

- M -

MBS.....No Phone
770 W. 109th Ave(Bldg D):
General Business
MCM IMPORT MANUFACTURERS.....No Phone
1001 1/2 E. Summit St: Manufacturers
MACHICEK Frank J.....663-1187
29 Walnut Parkway
MACIAS M N.....663-6569
312 N. West St(Apt)
MACK Wayne E.....663-2478
459 Concord Ave supvr USX Steel
Mrs Susan M ---Ward's: Tom 70
MACKE Doug.....663-2945
245 Marimar Ct
MACKE Fenton Jr.....663-2945
245 Marimar Ct tchr: Shannon 70
MADAJCZK John M.....663-0823
956 Cherokee Ct
MADDOX Al.....No Phone
611 N. Indiana Ave
MADER Ruth M.....663-2167
525 E. South St
MADSEN Richard F.....663-1175
216 E. Monitor St
MAGALLANES R Daniel.....663-3864
421 Cardinal Dr
MAGER Brian.....663-5091
118 Marr Ct stockboy Osco Drug Store
MAGER Donna P.....663-5091
118 Marr Ct tchr St Mary's Sch:
Suzie 69, Tim 76
MAGER Greg.....662-1343
916 Cypress Pointe Dr(Apt. A-21)
MAGER James M.....663-0974
906 E. Joliet St retired
Mrs Valerie
MAGGIO Rocco.....662-0570
10023 Grant Ct
MAGIC DREAM WATERBEDS.....663-5125
620 E. North St ---Howard & Mary Smith:
Waterbeds
MAGIERA DIESEL INJECTION SERVICE.663-7286
118 State Road 231: General Business
MAGLISH Larry.....663-5826
119 Henderlong Parkway
MAGLISH Larry D.....663-5826
413 N. Indiana Ave
MAGLISH Leo F.....663-0544
464 Concord Ave retired
Mrs Marilyn ---Crown Point Clinic
MAGNANT Therese R.....663-7960
306 Wright St
MAGRUDER Donald.....663-3880
1024 W. 109th Ave(Lot 57)
Gentle-Manor Estate
MAHLER Ester.....662-0352
9636 Johnson St(Dup.)
MAHLER Lester A.....663-1235
3631 W. 105th Ave retired
MAIETTA Michael.....663-8460
1924 W. 99th Place min
Mrs Margt
MAIN STREET CARPET & LINOLEUM....663-3939
105 N. Main St:
Carpeting-Vinyl Flooring
MAJSTEREK Marie.....663-1477
9612 Lincoln St(Dup.) retired
MAKAREK Anatol.....663-3383
227 Wood St
MAKAREK Tony.....663-3622
1012 Seneca Dr golf pro Ravisloe-
Homewood,IL
Mrs Michele: Nicole 80, Megan 81
MAKI Gunnar A.....663-7342
418 E. Greenwood Ave carp Stern & Son
Mrs Martha
MAKINS Reese.....No Phone
606 E. Joliet St(Apt. 2) nurse
Mrs Edna Beredo nurse St Anthony
MAKO David J.....Unlisted
629 Imperial Dr electn USX
Mrs Cindy S RN Our Lady of Mercy Hosp
MAKO John.....663-7962
415 Lake St retired
Mrs Lois retired
MALAYTER John.....663-4748
127 Harrington Ave(Apt. 6D)
MALCZEWSKI Marcus W.....663-6446
930 Seneca Dr asst supt Lake
Co Highway
Mrs Marilyn L recpt St Anthony
Medical Center
MALINICH George H.....Unlisted
10801 Hendricks Place
MALINICH Robert.....663-0258
9315 Cleveland St
MALIS Victor.....663-4547
2113 N. Main St
MALLARD CREST.....663-4838
Courthouse Square: Women's Apparel
MALLARS Constantine.....663-6089
9835 McKinley St
MALLAS James.....663-2185
1815 W. 93rd Place
MALLOTT Russell C.....663-1451
483 S. East St
MALLOY James D.....663-0145
325 Pettibone St retired
Mrs Margt
MALLOY Jane E.....662-0374
107 W. South St(Apt.)
MALLOY Mary.....663-0145
325 Pettibone St cs

the corning company
"Selling Northwest Indiana Since 1970"
Phones 219-663-7999 & 769-3505
REALTOR MLS
Realtors 1312 North Main Street Crown Point, IN 46307

S. E. GARNER AGENCY, INC.

INSURANCE - BONDS - REAL ESTATE

"Over 40 Years of Proven Insurance Protection"

134 S. Main **Phone 663-0683**

MALLOY Sheila.....663-0145
325 Pettibone St resident asst nurse
St Anthony
MALLOY Thomas J.....663-7523
301 S. Court St(Apt.)
MALM Sven.....663-3735
324 Holton Ridge
Mrs Reva
MALOCHA John T.....663-5253
10031 Grant Ct
MALONEY J Pat.....663-1382
788 Williams Dr
MALONEY John F.....663-3935
1903 W. 123rd Place retired
Mrs Mary ---Cahners Publishers
MALONEY M V.....663-2523
946 Monterrey Court(Apt. C)
MALONEY Patrick.....663-0055
216 Las Olas Dr
MALONEY Patrick J.....663-3417
9836 Garfield Place
MALOTT Harvey E.....No Phone
312 Wright St
MALOTT Robert L.....Unlisted
415 Church St
Mrs Marie
MALOTT Wayne.....663-9186
137 S. John St retired
MALUGA Robert A Sr.....663-7151
1835 W. 98th Lane
mill mech Inland Steel
Mrs Nancy L 1st chief deputy Lake Co
Clerk's Office
MAMULA Milan.....663-0726
1520 W. 95th Court
MANALAN (Inf Incpt).....No Phone
426 S. Court St
MANCILLA Jack.....663-3680
1315 W. 129th Ave
MANDICH P.....663-9362
1802 W. 95th Court

THE MANE EVENT
Shari L. Kurcz, Owner
"Specializing In Family Hair Care"
And Tanning Salon
Open 7 Days A Week
Mon.-Fri. 9 AM to 9 PM
Sat. 9 AM to 5 PM
Sun. 9 AM to 3 PM
8080 E. 109th St.
Crown Point, IN 46307.....219-663-9648

MANE PLACE THE.....663-4232
152 Horst St owner Kathy DePaoli:
Beauty Salons
MANHART Manetta L.....663-0096
706 Alice St tchr Gary Sch System
MANHART Paul D.....663-0096
706 Alice St retired
Mrs Viola G
MANION M L.....663-8565
1079 S. Main St(Apt. 138) (Bldg 1)
MANION Thomas.....663-8845
101 W. Greenwood Ave retired
Mrs Cecily
MANION Tom.....663-8845
101 W. Greenwood Ave ---Chicago
Options Exchange
MANIS Frank M.....663-3885
1907 W. 124th Place
Mrs Patricia A
---Levine's Boston Store
MANIS John.....663-3885
1907 W. 124th Place
MANN David.....Unlisted
106 S. Union St
MANN Gary E.....662-1071
905 S. Main St
MANN Kenneth L.....663-4632
415 E. Clark St
MANN MACK BUS WORKS.....No Phone
1029 E. Summit St: General Business
MANNING John.....663-4853
350 Dahlgren Dr
Mrs Rita
MANNING Mary.....663-4853
350 Dahlgren Dr
MANOLOVICH Dushan.....663-6723
13030 Marshall St
MANOR HOMES OF AMERICA INC.....663-2099
118 N. West St: General Business
MAPLEWOOD CEMETERY.....No Phone
Wells St: Cemeteries
MAPLEWOOD MEMORIAL CEMETERY.....663-3688
555 S. Indiana Ave: Cemeteries
MARAGOS Louis.....663-7849
957 E. South St
MARAGOS Michael L.....663-7849
957 E. South St mail carrier US PO
Mrs Angie ---G & N Airport: Helen 69
MARAGOS Stella.....662-1523
950 Cypress Pointe Dr(Apt. F-170)
MARANDO Marian V.....No Phone
100 N. Jackson St student
MARANDO Sam.....663-9067
317 Ruschli St
Mrs Mary
MARATHON STATION.....No Phone
S. East St: Service Stations
MARCOTTE Robert N.....663-6023
605 Alice St
MAREACHEN Robert.....663-0458
9858 McKinley St
MAREK Richard O.....663-1580
12514 Polk St
MARES Charles R Sr.....663-1719
153 S. Indiana Ave
MARES Dennis.....663-2677
155 S. John St ---Thrall Car Co
MARES Robert.....663-2677
155 S. John St
MARES Sarah E.....663-2677
155 S. John St
MARIAS P M.....663-3429
9847 Arthur Place

Yard Apes Lawn Care, Inc.

Lawn Care and Maintenance

Mowing ★ Edging ★ Trimming ★ Garden Tilling
Fertilizing ★ Snow Removal ★ Core Aeration

Free Estimates

Matthew & Janet Petri
663-6512

QUALITY WORK
DEPENDABLE SERVICE
J & J REMODELING
Thomas Finnerty - Owner
SPECIALISTS IN
Vinyl Replacement Windows - Siding - Soffit & Trim - Roofing
MODERNIZE YOUR HOME
Crown Point FREE ESTIMATES 663-6418 & 769 3239

MARINELLO M.....663-1444
2100 N. Main St(Apt. 42)
MARINO Dale L.....663-8713
959 Seneca Dr tchr Crown Point Schs
Mrs Rutha A secy Trans union Credit
Information Co: Steven 71, Marcie 73
MARKOVICH Rudolph.....663-0952
9405 Cleveland St
MARKWALDER Dan.....663-8564
334 Dahlgren Dr
MARLOWE Charles.....663-6757
412 E. Elizabeth Dr
MARNER Ella V.....663-1167
318 Ellendale Parkway
MARQUIS Don E.....662-0522
12728 Cedar Lake Rd
MARQUIS John.....663-2031
702 N. Grant St
Mrs Brenda: Jacob 84
MARRIE Charles T.....663-1772
213 E. Clark St(Apt. 1) ironworker
Mrs Judy
MARSEE (Inf Incpt).....No Phone
330 S. East St(Apt. 3)
MARSH M.....663-1370
606 W. North St
MARSH William G.....663-5318
115 Marr Ct laby supvr Methodist Hosp
Mrs Ann
MARSHALL A M.....662-1497
1099 S. Main St(Apt. 327) (Bldg 3)
MARSHALL James.....663-6244
967 Apache Ct steel wkr Inland Steel
Mrs Marsha: Meagan 69
MARSHALL James L.....663-4653
11208 Durbin Place
Mrs Lynda: Dustin 81, Jason 86
MARSHALL Matthew.....663-6244
967 Apache Ct cs
MARSHALL Thomas.....663-2186
425 E. Elizabeth Dr
MARSZALEK Ben.....663-4584
105 Harrington Ave(Apt. 12)
Mrs Lorraine
MARTIN C A.....663-8833
342 Dahlgren Dr: Julie, Mike
MARTIN Delbert E.....663-2439
320 Oriole Avenue
MARTIN Earl G.....663-2824
107 W. Elizabeth Dr
MARTIN Harry.....663-1061
2 Walnut Parkway
MARTIN Joe A.....663-7936
941 Iroquois Dr retired
MARTIN John A.....No Phone
217 Maple St
MARTIN Joseph A.....663-8241
638 Saratoga St tchr Merrillville
Community Schs
Mrs Karen L ---USX: Jason 77,
Kelly 80
MARTIN Marion R.....663-6116
183 Harrington Ave
MARTIN Patrick.....663-1858
493 S. Court St
MARTIN Richard E.....663-1858
493 S. Court St
MARTIN Suzanne T.....663-4478
128 N. Grant St: Christine 80
MARTIN William A Sr.....663-1236
10920 Whitcomb St
MARTINEZ Steven.....663-3828
3505 W. 123rd Place student
MARTINEZ Tanya.....663-3828
3505 W. 123rd Place student
MARTINOVIC V.....663-9437
816 N. West St
MARTINOVICH Daniel.....663-9381
521 W. South St serv rep Nalco
Chemical-Chicago, IL
Mrs Christine computer opr Nalco
Chemical-Chicago, IL
MARV'S BARBER SHOP.....663-9797
102 S. Main St: Barber Shops
MASON M.....663-0787
907 Iroquois Dr
MASONIC TEMPLE.....663-9844
213 S. Main St: Organizations
MASOODI Bashir A.....663-6099
315 Magnolia Dr
MASSA (Inf Incpt).....No Phone
314 Oriole Avenue
MASSA Shelia.....662-0861
309 Dahlgren Dr
MASSEY Lee D.....662-1305
405 Ruschli St
Julie: Jessica
MASSEY Mary D.....663-1478
1204 E. Farragut St
MASSEY Thomas P.....663-2173
917 W. Crestview Court retired
Mrs Mary R
MASTELSKI G.....No Phone
206 S. Indiana Ave
MASTER TRANSMISSIONS OF CROWN POINT ....
.....769-1233
.....663-6677
121 N. Main St:
Transmissions-Automobile
MASTERS Charles R.....No Phone
305 Wright St
MATCZAK Robert M.....663-4686
9829 Arthur Ct ---Central
Mrs Cynthia nurse St Anthony Medical
Center: Evie 84
MATIJEVICH George.....663-2120
901 Pettibone St ---Southlake Music
& Vending
Mrs Bonnie: Karen 73
MATIJEVICH Richard.....663-2120
901 Pettibone St cs
MATIJEVICH Robert.....663-2120
901 Pettibone St cs
MATLOCK Stephen A.....662-0412
9725 Johnson St

LAKE HEATING & VENTILATING, INC.
CUSTOM SHEET METAL, HEATING & AIR-CONDITIONING
KENNETH SMITH
President
662-0300
1029 E. SUMMIT
CROWN POINT, IN

FASE'S TV MAJOR APPLIANCES
"Service Makes The Difference"
MARKET PLACE
Speed Queen • G.E. • Tappan • Magnavox • Sylvania • Amana
KitchenAid • RCA • Frigidaire & Westinghouse Refrigerators
Jenn-Air
1198 N. Main St. Crown Point
663-6642
(Fase's Own Creative Terms To Fit Individual Needs.)

MATTES Peter J.....663-8920
605 E. Franciscan Dr
MATTHIAS Doug.....663-0477
402 N. Grant St ---Commercial Auto: Venessa 82
MATTHIAS Kenneth W.....663-1264
306 N. Park St
MATUSAK Michael D.....663-0786
314 Sherwood Dr iron wkr Ornamental Iron Works
Mrs Lori L: Apryl 71
MATUSIAK James.....Unlisted
10405 Noble St
MATUSIAK Walter.....663-2387
2100 N. Main St(Apt. 9)
MAUCH Robert.....663-2399
9383 Roosevelt St
MAUCK Michael O.....663-8702
909 Monterrey Court
MAUD CRAIG A COINS, STAMPS & JEWELRY 662-1336
1224 N. Main St:
Coin Dealers And Collectors
MAUL Rollo C.....663-1113
10623 Baker Place
Mrs Crystal: Tina 73, Corey 77
MAUMAN John L.....662-1141
9828 McKinley St
MAUS Gregory.....663-4375
1614 W. 95th Court
MAXEYHUTSKO A.....No Phone
953 High Meadow Dr(Apt. A)
MAY Charles.....No Phone
112 N. Jackson St
MAY Tom L.....663-8427
114 N. Grant St tchr CPHS
Mrs Nancy tchr CPHS: Jennifer 73, Jeff 76
MAY Willard R.....663-0799
776 E. South St
MAYBAUM R D GENERAL CONTRACTOR...663-1086
157 N. West St: Contractors-General
MAYBAUM R Dean.....663-1086
157 N. West St(Apt B) genl contr
Mrs Alberta J v-pres & marketing dir Calumet Natl Bank
MAYBAUM Randall.....662-1391
445 Northgate Dr
plumber & owner Dean's Plumbing
Mrs Kay tchr
MAYBAUM Randall.....662-1391
157 N. West St(Apt B) plumber Niemeyer Plumbing
Mrs Kay teacher
MAYDEN J Robert.....663-2578
12614 Van Buren St dentist
Mrs Carole
MAYDEN Jay.....663-2578
12614 Van Buren St
MAYDEN ROBERT DDS.....663-2576
250 N. Main St: Dentists
MAYER Gerald.....663-8449
125 Horst St
MAYER John Jr.....663-8768
9523 Roosevelt Place retired
MAYERSKY James.....663-2016
1940 W. 99th Place
MAYOR Frank M.....663-9508
12813 Marshall St
MAYS Roger S.....663-7738
417 Summit Court
MAZURE Anthony J Jr.....663-1155
612 W. North St
Mrs Anne
MAZZARO Thomas L.....769-4397
619 Omega St
McANARY Jill.....769-2746
630 S. Main St: Jonathan 77
McAULIFFE George A.....663-6738
506 Cardinal Dr
McBRIDE F E.....663-2685
483 S. Main St
McBRIDE James.....662-1656
601 E. Franciscan Dr
McCALL William R.....663-7654
406 Cardinal Dr electn
Mrs Jean: Wm 71, Robert 72, Brian 74, Jas 77
McCALLISTER William P.....663-2205
212 Las Olas Dr
McCAMPBELL (Inf Incpt).....No Phone
457 S. Court St
McCANN Audrey L.....663-3471
151 N. Ridge St
McCANN Joseph D.....663-3471
151 N. Ridge St boilermaker USX
Mrs Eleanor
McCARTHY Walter J.....663-6982
800 E. Franciscan Dr
McCARTY Richard W.....663-5139
10623 Porter St
McCLANAHAN C.....663-9327
201 Crestview Lane
McCLANAHAN Richard.....No Phone
126 N. Court St
McCLELLAND Eugene A.....No Phone
401 N. West St
Mrs Esther
McCLENTHEN Harry C.....663-1667
111 Harrington Ave(Apt. 17)
McCLESKEY (Inf Incpt).....No Phone
2100 N. Main St(Apt. 7)
McCLESKEY David.....663-3953
12404 Kingfisher Rd ---Mid America Car Wash
McCLESKEY Eileen.....663-3953
12404 Kingfisher Rd ---Burlington Coat Fcty
McCLESKEY Merle F.....663-3953
12404 Kingfisher Rd retired
Mrs Berndena
McCLURE Francis.....663-5597
231 Oak St retired
Mrs Norma Jean retired
McCOLLEY Bernice L.....663-0686
328 W. Walnut St

Property Junction Real Estate
P. J. Van Der Vort - Owner/Broker
Member of the Multiple Listing Service
REALTOR
212 S. Main Street Crown Point, Indiana 46307
219/663-0808
219/769-0808

INCREASE YOUR INCOME THROUGH WISER INVESTMENTS!

First Affiliated Securities
400 N. MAIN ST.
CROWN POINT, IN 46307
663-7541

★ Tax-Free Bonds
★ Government Guaranteed Securities
★ Corporate Bonds
★ Stocks
★ Mutual Funds
★ Real Estate Trusts
★ Commission Discounts

Members of NASD and SIPC

FRANK RECKERT
Investment Representative

McCOLLEY Donald R.....663-6805
343 W. Walnut St
McCOLLEY Richard.....662-0477
321 Hoffman Court(Apt. 5A)
McCOLLEY Thomas C.....663-2102
3613 W. 123rd Place retired
Mrs Donna
McCONNELL Gary W.....663-1549
608 W. Porter St
Mrs Diane: Angela, Eric, Kassy
McCONNELL James A.....662-0893
704 E. Goldsboro St(Dup.)
McCONNELL John E.....663-6594
731 Wood St
McCOOLE Dennis M.....663-3901
10216 Clark Rd
McCORD John G.....663-3333
772 S. Main St librn Lake County
Public Library
Mrs Esther cataloger Crown Point Schs
McCORMACK Timothy L.....663-8156
940 Monterrey Court(Apt. C)
McCOY Helen.....663-1982
420 W. Goldsboro St
McCOY Joseph A.....663-8539
12913 Cedar Lake Rd ---Beck's Bakery
McCOY Kim.....No Phone
140 1/2 N. East St(Apt.)
---Sawyer College of Business:
Brandi 81, Heather 84
McCOY Margaret.....663-1698
138 N. Grant St
McCRACKEN Gary C.....663-5151
12202 Chase St
McCUAN Robbie A.....663-5670
316 N. Park St US Serv
McCUAN Rodney.....663-5670
316 N. Park St
McCUAN Wayne E.....663-5670
316 N. Park St mntnce Harvision Walker
Mrs Sandra L: Susan 69, Sandi 75
McDANIEL Bert.....Unlisted
307 Wright St
McDANIEL Seldon.....663-5760
1229 E. North St retired
Mrs Lois
McDANIEL WASTE SYSTEM INC.....663-8919
725 E. Goldsboro St: General Business
McDANIELS Sam.....Unlisted
317 W. Anderson St
McDERMOTT Brian.....663-0931
412 Cardinal Dr
McDERMOTT Loyal.....663-0931
412 Cardinal Dr metallurgist US Steel
Mrs Judith A secy Crown Point Schs
McDERMOTT William.....663-6264
9413 Cleveland St
McDONALD James L.....663-1869
321 Rose Ellen Dr mfg rep
Mrs Betty B owner of Little Gallery
McDONALD Lester C.....663-1383
605 N. Sherman St security guard
Merrillville Convalescent Center
McDONALD Robert T.....662-1320
1514 W. 94th Place
McDONALD'S RESTAURANT.....663-8266
135 N. Main St: Restaurants
McELROY Richard D.....663-4441
423 W. Summit St
McENTIRE Bunah G.....663-2790
1001 S. Main St(Apt. 226) (Bldg 2)
retired
McENTIRE T Kenneth.....663-2831
774 Williams Ct ---US Steel
Mrs Helen ---The Boutique
McFADDEN Charles.....663-5129
112 Henderlong Parkway
head custdn Crown Point Sch Corp
Mrs Rita retired
McFADDEN Darrell V.....Unlisted
144 N. West St
Mrs Jane
McFADDEN James B.....663-7912
301 Walnut Lane
McFADDEN M K.....No Phone
312 W. Joliet St(Apt. 1)
McFADDEN Robert D.....663-1493
508 Mary Lane
McFARLAND C.....663-0834
120 Henderlong Parkway scrap stocker
US Steel
McFARLAND Robert B.....663-4865
916 Maxwell Ct data processing mgr
J M Foster Inc
Mrs Karen G: Gayle 69
McFARLAND Ronald.....663-4865
916 Maxwell Ct ---Kinney Shoes
McFARLAND Terry.....663-1172
301 1/2 N. Grant St(Apt. A)
McGARR Jerry.....663-1550
210 Harrington Ave
owner Pro Auto Serv & Mach Shop
Mrs Judith
---Pro Auto Serv & Mach Shop
McGINNIS A B.....663-0790
436 S. East St
McGINNIS J.....663-3155
101 Henderlong Parkway
---St Anthony Medical Center
McGRAW Michael L.....663-2706
3914 W. 127th Place
Mrs Cynthia
McGREW Daniel H.....662-0734
567 E. Anderson St
---Thermark-Schererville
Mrs Linda: Brandi 72, Daniel 75
McGREW James H.....663-3498
125 Crestview Lane
McHALE James T.....663-9168
1131 N. Pratt St
McHUGH Eric.....663-3366
1507 W. 94th Ave
McHUGH Michael J.....663-3366
1507 W. 94th Ave
Mrs Edwina: Sean 70
McINTOSH David E.....662-0263
640 Imperial Dr supervising mgr
Holiday Star Theatre
McINTOSH Eric D.....663-6547
413 N. Prairie St
McKAY C R.....663-7446
4005 W. 125th Ave
McKAY Kenneth.....663-0352
319 N. Sherman St retired
McKAY Timothy M.....663-4160
610 E. Clark St tchr Boone Grove HS
Mrs Betsy ---Timothy Ball School
McKEE Tammy.....663-1089
134 N. East St(Apt.)
McKENZIE Ray L.....663-6206
416 Church St mech Natl Power Plant
Mrs Vi R: Dawn 69
McKENZIE Sue.....663-6117
821 N. Court St retired

Little Funeral Home

Bernard E. Little — Barry B. Little

PHONE
219-663-4302

811 E. Franciscan Dr.
Crown Point

McKINLEY (Inf Incpt).....No Phone
904 Cypress Pointe Dr(Apt. B-47)
McKINNEY Kelly.....663-3388
252 Harrington Ave
McKINNEY M.....662-0760
709 1/2 N. Grant St(Dup.) retired
McLAUGHLIN HUGH J & SON INC.....663-0985
614 N. Indiana Ave: Manufacturers
McLEAN Marvin R.....663-3442
438 Fairview Ave retired
Mrs Jean
McLEAN Walter A.....663-0995
753 S. Main St
McLEAN Wayne L.....663-5706
9524 Cleveland St
McLEOD Daniel G.....663-7005
910 N. Pratt St
McLEOD Robert J.....663-3152
249 Michele Ave

McMAHAN SEED COMPANY
Leroy C. Niemeyer
Harold D. Fronek
For Better Lawns, Fields & Gardens
Complete Garden Center
810 N. Indiana Avenue
Crown Point, IN 46307.....219-663-0444

McMAHON Regis M.....663-4903
10510 Lane St
McMAHON TERRY & COMPANY PC.....663-3603
109 E. Joliet St:
Certified Public Accountants
McMANAMA Patrick J.....663-6141
1020 High Meadow Dr(Apt. D)
McMANUS Robert E.....663-8559
960 Mohawk Dr
McMICHAEL Everett.....663-1244
1815 W. 124th Place retired
Mrs Christine S
McMICHAEL G J.....663-1655
327 Rose Ellen Dr
McMICHAEL V M.....663-2005
319 N. West St
McNAB Lemont E.....663-8081
9310 Roosevelt Place
McNAY W.....663-0655
438 S. East St retired
McNEICE COIN & ANTIQUE SHOP.....663-1985
1307 N. Main St owner Jos McNeice:
Antique Dealers
McNEICE Joseph P.....663-1985
1307 N. Main St owner McNeice
Coin & Antique Shop
McPHEE Michael L.....663-6336
1310 Sycamore St avionics tech
O'Hare Air Force Base
McQUAID Eleanor J.....663-5138
318 W. Anderson St
McSPARRAN Jere.....663-7126
1212 Sycamore St
McVEY Thomas.....663-5436
711 Wirtz Rd
MEADOW G See.....663-0833
926 Iroquois Dr broker assoc/rltr
Otto G Fifield Inc
MEADOWS M W.....663-1947
134 E. Robinson Ct(Apt. 1) retired
MEALS ON WHEELS.....769-5858
250 N. Main St: Organizations

MECH J L.....663-1834
1006 High Meadow Dr(Apt. D)
MEECE Donald O.....663-5684
126 Las Olas Court industrial eng
Inland Steel
Mrs Shirley: Stephan 81
MEECE Valerie.....663-5684
126 Las Olas Court
MEEHAN John C.....662-0798
922 Arthur Ct
MEES Vern G.....663-7838
1920 W. 95th Ave
MEHAL Michael J.....663-2390
900 Walnut Lane
MEHLING Paul J.....663-8348
444 S. East St tchr Lake Central HS
Mrs Judy: Monica 71, Joel 73,
Shane 81
MEINHARD Stephen.....662-0895
346 Dahlgren Dr
Mrs Fran: Derek, Judd
MELCHER Donald L.....663-0705
225 Wells St ---Crown Point
School Corp
MELCHER Louis F.....663-0502
114 Marr Ct retired
MELIUS E L.....Unlisted
217 Hoffman St
MELIUS H L.....662-0344
401 Magnolia Dr
MELVIN Richard R.....663-9290
923 Maxwell Ct
MENDEZ Manuel.....663-5815
1826 W. 99th Place
MENDOZA (Inf Incpt).....No Phone
2100 N. Main St(Apt. 3)
MENEICE David J.....663-3260
300 Omega Dr
MENGEL Bill M.....663-1532
423 W. North St
Mrs Thelma
MENGEL Robert J.....663-7079
712 E. Clark St tchr East Chicago Schs
Mrs Ruthanne: Matthew 72
MENKE Robert E.....663-1937
411 W. North St
Mrs Linda
MENN Charles.....663-5795
708 E. Clark St equip opr Gene's
Excavating
Mrs Karen ---Toys & Gift Outlet:
Kelli 82, Danny 84
MENN Joseph J.....663-1424
607 W. Porter St
Mrs Beulah
MENN Ron.....663-0375
140 N. Ridge St mach Combustion
Engineering
MENN Ronald J.....663-0375
140 N. Ridge St student
MEONSKE Rudy.....662-1366
204 N. Court St(Apt. 1)
MERCANTILE NATIONAL BANK OF INDIANA ....
.....663-0750
2012 N. Main St: Banks
MERCER James W.....663-3323
3509 W. 123rd Place
MERCER Steven W.....663-4598
307 Church St shipping clk
Inland Steel
Mrs Sue: Lisa 74

ROOT
LUMBER COMPANY
527 N. Sheridan Crown Point Phone 663-4421

MERIDIAN NURSING CENTER-DYER
Skilled & Intermediate Care
Medicare & Medicaid Approved
601 Sheffield Avenue
Dyer, IN 46311.....219-322-2273

MERIT CONTRACTORS INC.....769-6044
802 N. Sherman St
owner Roy F Haussman Jr: Contractors

MERKEL Timothy.....663-3485
114 N. Court St(Apt.)

MERKNER Christine.....663-3271
1030 Seneca Dr cs

MERKNER James.....663-3271
1030 Seneca Dr owner Lake Cycle
Mrs Mary L

MERRITT Bill.....663-0960
104 Henderlong Parkway
wireman US Steel
Mrs Jean

MERRYMAN John K.....663-2097
134 N. East St(Apt.)

MERZ MACHINE & TOOL WORKS.....663-0870
916 N. Main St: Manufacturers

MESSINA Joseph P.....662-1447
1842 W. 99th Ave

MESTERHARM Charles.....663-7555
965 Apache Ct cs

MESTERHARM Charles M.....663-7555
965 Apache Ct ins agt State Farm Ins
Mrs Marilyn G

MESTERHARM James.....663-7555
965 Apache Ct cs

MESTOUSIS Marie.....663-4015
1099 S. Main St(Apt. 316) (Bldg 3)

METCALF DRUGS
Richard Nichols
120 S. Main Street
Crown Point, IN 46307.....219-663-2231

METLOVSKI Pande.....662-0142
1525 W. 94th Place

METROS Lawrence W.....663-5193
9845 Garfield Place

METROS Rick.....663-8274
273 Maxwell St ---Klawinski Heating &
Air Conditioning
Mrs Brenda RN St Anthony Medical
Center: Glen 80, Audrey 82

METROS S L.....663-0255
406 N. East St(Apt. 1)

METROYANIS Frank.....663-6964
225 Oak St
Mrs Terry

METZ Billy.....663-4128
235 Maxwell St ---LTV Steel
Mrs Mary

METZ Robert.....663-0410
218 N. Grant St rl est appraiser
Metz Appraisal
Mrs Lori ---Dr Bruce R Smith

METZ Warren W.....663-2619
12822 Marshall St
independent rl est appraiser
Mrs Carey

METZGER Marvin L.....663-2731
10718 Hendricks Place

MEYER Allen.....663-1867
804 N. Grant St material handler
Ford Motor
Mrs Sherry: Kristen Stahl 73

MEYER Dale.....663-1246
519 N. Sheridan St

MEYER Delbert M.....663-6035
304 S. Court St

MEYER Douglas D.....663-717[illegible]
324 Cedar St body shop Art Hill Ford
Mrs Cheryl: Joyce 74, Jennifer 79,
Jessica 83

MEYER Erwin.....663-2495
10402 Noble St

MEYER Harold.....663-3910
2020 Cleveland St

MEYER Mary.....No Phone
637 S. Main St

MEYER Wilbur L.....663-8298
1603 W. 93rd Ave

MEYERS Charles.....662-0754
2241 W. 93rd Ave

MEYERS Louis E.....663-3105
13209 Delaware St

MEYERS Patrick J.....663-9208
208 Chase Dr

MICHAELIS Donald E.....662-1337
916 Monterrey Court

MICHAELS G.....No Phone
145 N. West St: Tate, Joey

MICHALSKI Lijana.....Unlisted
145 N. Grant St ---M M & M Elec Sup:
Christine 71, Carolyn 77, Craig 79

MICHALSKI William.....663-4305
10607 Lane St delivery M B C Ofc Prods
Mrs Raelee S rep Avon

MICKEY Debbie.....662-0596
711 Catherine St

MICKEY Maurice.....663-9266
105 Harrington Ave(Apt. 17)

MICKLEWRIGHT David G.....663-7327
323 E. South St ---Midwest Steel
Mrs Becky: Heather 71, Dawn 74

MIDDLETON (Inf Incpt).....No Phone
940 Cypress Pointe Dr(Apt. D-104)

MIDDLETON George.....663-1679
321 E. Elizabeth Dr
---St Anthony Medical Center
Mrs Joyce

MIDGETT (Inf Incpt).....No Phone
901 Walnut Lane

MIDGETT Richard.....Unlisted
708 W. Joliet St

MIDLIKOWSKI Daniel.....663-3110
1110 N. Pratt St

MIDWEST SCREEN PRINT.....663-5158
415 N. Grant St owner David Farley:
Screen Printing

Residential
Farms
Commercial
RED CARPET®
MILLER REALTY
REALTOR®
Each Red Carpet Office Is Independently Owned & Operated
MULTIPLE LISTING SERVICE
MLS
102 North Indiana
—Crown Point—
663-2400 - 769-2402

member
ARA
american rental association

Crown Rentals
620 N. INDIANA
PHONE 663-0164 - 769-1552
RENT-A-SPACE
FINEST TOOLS and EQUIPMENT

CONTRACTORS-HOUSEHOLD
GARDEN & YARD
PLUMBERS TOOLS
AIR COMPRESSORS
TRENCHER
CARPENTER-CEMENT TOOLS

MIHALIK Steve F.....663-7375
1708 W. 95th Ave ---US Steel
Mrs Anne
MIKA (Inf Incpt).....No Phone
404 E. Goldsboro St(Apt. C)
MIKE'S SPORTING GOODS.....769-3611
528 N. Main St: Sporting Goods
MIKULICH George.....663-7565
150 N. West St(Apt)
MIKUTA Glorieve.....No Phone
953 Apache Ct: Paul 80, Eric 82
MILAK Steve.....662-1567
2171 W. 97th Place ---Thermal Engery
Mrs Mary A
MILBY Leslie E.....663-1265
5121 W. 113th Ave
MILEHAM Gordon R.....663-2846
260 Harrington Ave
MILEHAM Roy.....663-9276
329 Maple Lane retired
Mrs Wilma
MILES Penny.....No Phone
411 N. Grant St ---McLaughlin
Golf Ball Fcty
MILEVSKY Anthony.....663-2634
321 Hoffman Court(Apt. 9A)
MILICICH Jelena.....663-0608
9536 Roosevelt Place
MILLAN Manuel.....No Phone
1001 S. Main St(Apt. 208) (Bldg 2)
retired
Mrs Frieda
MILLER Adeline T.....663-1326
605 W. Joliet St
MILLER Allen T.....663-5148
1525 W. 95th Court
MILLER B J.....663-3370
10702 Porter St chemical opr
Mrs Phyllis
MILLER Bing C.....663-2462
750 Pettibone St
Mrs Cecila
MILLER Carole.....662-2260
488 1/2 S. East St
MILLER Clarence H.....663-1454
10015 Garfield Ct retired
Mrs Lucille
MILLER Clem.....663-1206
525 S. East St
MILLER Clement.....662-1154
142 N. East St(Apt. D)
MILLER Donald.....663-2397
308 Holton Ridge
Mrs Nancy
MILLER Donald.....663-7931
732 1/2 W. Joliet St(Apt. B)
MILLER Floyd E.....662-1942
10508 Baker Place
MILLER Fred.....662-1641
1024 W. 109th Ave(Lot 52)
Gentle-Manor Estate
MILLER Howard E.....663-5282
311 Cedar St retired
Mrs Emma
MILLER James.....Unlisted
509 W. Farragut St(Dup.)
MILLER James.....662-0326
2160 W. 93rd Place
MILLER James E.....663-0316
616 E. Franciscan Dr
MILLER John.....663-1749
617 W. Porter St
MILLER John S.....663-1826
222 N. West St
Mrs Gladys
MILLER Julie.....663-6107
142 N. East St(Apt. C) retired
MILLER Mona.....No Phone
330 W. Anderson St
MILLER Peter F.....663-6585
325 W. Anderson St
MILLER REALTY.....663-2400
.....769-2402
102 N. Indiana Ave: Real Estate
MILLER Robert E.....663-5946
603 W. Porter St
Mrs Brenda: Robt 75, Candace 82
MILLER Ron.....663-9542
738 Maple Lane
Mrs Cheryl
MILLER Ronald J.....663-9542
403 N. Park St ---Niemeyer Farm
Mrs Cheryl R: Ashley 86
MILLER Stephen M.....663-1526
9824 Garfield Place
MILLER V M.....663-1750
305 Dahlgren Dr
MILLER Vern J.....663-2727
1134 Maxwell St
MILLS Brian.....663-8381
250 Pettibone St
MILLS Daniel E.....663-1963
10617 Porter St
MILLS Darren.....663-8381
250 Pettibone St
MILLS Elmer.....663-3010
532 Ridgelawn
MILLS Hobert.....663-2060
1211 Sycamore St
MILLS Jeff.....663-6394
724 Williams Dr
MILLS Margaret.....663-7835
444 S. Main St retired
MILLS Norman R.....663-8381
250 Pettibone St roller LTV Steel:
Margo 70
MILLS Robert E.....663-2061
411 Fairview Ave
Mrs Dorothy
MILNE David K.....663-2874
12226 White Oak Dr
MILNE Wayne.....662-0218
12307 Hermits Lane
Mrs Nancy

G & G CREDIT CONTROL CORP.
Network Affiliate Of Business Revenue Systems, Inc.
114 S. Main St., PO Box 630 Crown Point, IN 46307
Collections 663-9090

TICOR TITLE INSURANCE
CROWN POINT
107 N. Main 46307 P.O. Box 320
MERRILLVILLE
7960 Broadway 46411
P.O. Box 10746
Phone 736-7385
HIGHLAND
9009 Indpls. Blvd. 46322
P.O. Box 1566
Phone 972-3550
Phone 663-5160 • 949-8612 • 838-1309

MILNER Faye E.....663-3377
517 Mary Lane
MILO George.....663-7358
9474 Roosevelt St
MILOSH A.....663-0589
323 W. Walnut St(Apt. 6)
MILOSH C J Sr.....663-0328
334 Pettibone St
MILOSH Gary A.....663-7754
218 Cedar St formn US Steel
Mrs Marty J dental tech Dr Kazwell:
Tony 78, Timmy 79
MINAS H Gordon.....663-6235
649 Trenton Ct
MINER Walter.....663-7075
1611 W. 93rd Ave
MINIX Al.....663-2085
241 Michele Ave mgr Falvey's
Mrs Helen
MINNOTTE OF CROWN POINT CORP.....663-4873
1301 N. Indiana Ave: General Business
MINUTE-PRINT-IT.....663-5887
111 W. Hack Ct owner Steve Farley:
Printers
MIONE Michael T.....663-5754
715 Alice St
MIONSKE Leo A.....663-6049
219 1/2 E. South St(Apt.)
---St Anthony Medical Center

MOFFETT Jeanne.....663-2365
610 1/2 E. Clark St
wtrs Cousin's Restr
MOFFETT Theresa.....663-3227
401 W. North St
MOFFETT Thomas S.....663-3230
516 W. North St(Dup.)
MOFFITT Larry G.....663-0174
1051 W. 129th Ave
MOGAN Timothy W.....663-0942
944 Walnut Lane
MOHR Donald.....663-0279
182 Harrington Ave retired
Mrs Virginia retired
MOKE B L.....663-9484
349 Summit Park Ct(Con.)
MOKE Donald L.....No Phone
1031 N. Pratt St
MOLA Tony.....663-6351
111 Harrington Ave(Apt. 12)
Mrs Bernice
MOLDEN Orbie V.....663-2931
11120 Mount Place
MONAHAN L.....663-0615
353 W. Anderson St
MONANTERAS T S.....663-7910
654 Yorktown Ave
Mrs Helen

LADY And GENTLEMAN
REALTORS
MLS
REALTOR
1119 N. Main
Crown Point, IN
663-4990 - 769-7387

MIRRO John.....Unlisted
1010 W. 126th Ct
MISHEVICH Don.....663-6892
504 Hill Court
MISIORA Leon.....662-1579
1207 N. Main St
MITCHELL D A.....662-1935
216 E. Goldsboro St(Apt. 1)
MITCHELL Kenneth E.....663-4492
201 Hoffman St
Mrs Anita: Terry 69
MITCHELL R.....663-0347
216 Cedar St
MITCHELL Roy M.....663-3914
147 N. Jackson St
Mrs Juanita
MITCHELL Sherry.....663-4492
201 Hoffman St
MLINAREVICH Walter.....663-6910
208 Sherwood Dr
MOBIL'S E-Z GO.....663-9777
1326 N. Main St: Service Stations
MOCCO K.....662-0787
920 Cypress Pointe Dr(Apt. C-71)
MOCILO Stojic.....Unlisted
315 N. Prairie St
MODAR Carl F.....663-2434
1201 Sycamore St
MODEL RAILWAY MUSEUM.....No Phone
Courthouse Square: Model Railroading
MODRAK Larry.....663-5961
1608 W. 95th Ave
MOENCH Richard E.....663-0956
115 Vickroy Dr
MOFFATT Robert J.....663-6429
5408 W. 113th Ave

MONIK Cherri.....663-0054
918 Seneca Dr student
MONIK John F.....663-0054
918 Seneca Dr supvr Inland Steel
Mrs Norma E
nurse practioner-Oaklawn,IL: John 71,
Ryan 79
MONIX George.....663-1153
3604 W. 105th Ave
MONTGOMERY L W.....662-1974
1430 W. 93rd Place
MONTORO Marilyn.....663-5003
518 S. Court St dietician St Anthony
Medical Center
MONTROSSE Frank.....663-9486
902 Pettibone St
MONZULLA Victor.....663-1602
522 N. Sherman St retired
Mrs Margt retired
MOODY Robert D Sr.....663-2411
5205 W. 112th Ave
Mrs Eleanor
MOOR Gregory V.....663-3932
1620 W. 95th Ave
MOOR Victor.....663-3660
1710 W. 95th Court
MOORE Bradford A.....663-2227
411 Church St mgr Handy Andy
Mrs Cathy L: Jennifer 79, Brandon 81,
Adam 86
MOORE Herschel W.....662-1035
1024 W. 109th Ave(Lot 39)
Gentle-Manor Estate
MOORE James.....663-6634
1118 S. Main St
MOORE Raymond E.....663-7237
920 Cypress Pointe Dr(Apt. C-73)
MOORE Raymond E.....No Phone
715 Saratoga St

S. E. GARNER AGENCY, INC.
INSURANCE - BONDS - REAL ESTATE
"Over 40 Years of Proven Insurance Protection"
134 S. Main Phone 663-0683

MOORE Richard L Jr.....Unlisted
342 Maple St concrete wkr
Hill Concrete
Mrs Kathy ---House of Lloyds
MOORE Thomas M.....663-1859
725 Williams Dr
MOORE William F.....663-8755
217 Maxwell St ---M G Electronics
Mrs Carolynne: Brianna 81
MOORE William T.....663-1874
12511 Van Buren St

THE MOOS AGENCY
Auto, Life, Home, Health
Joe Moos, John Moos
The Farmers Insurance Group
224 S. Court
Crown Point, IN 46307.....219-663-1700

MOOS Joseph P.....663-9506
205 Cedar St
MORENO Marco A.....662-1311
3601 W. 108th Place
MORGAN E.....663-8686
323 W. Walnut St(Apt. 5)
MORGAN M E.....663-8072
1820 W. 125th Ave
MORGAN Mitch.....Unlisted
940 Monterrey Court(Apt. D)
MORGAN N M.....663-6652
720 N. West St
MORGAN Richard.....663-0700
338 Oriole Avenue
---The Coffee Merchant
Mrs Mary Ruth tchr Timothy Ball Sch
MORGAN Roger.....663-8504
12828 Whitcomb St
MORIARTY Steve.....662-0102
9536 Johnson St
Mrs Nancy: Jeffery 79
MORIGI Michele.....663-2904
922 Cypress Pointe Dr(Apt. C-86)
MORITZ G.....663-4199
127 Harrington Ave(Apt. 1C)
MORRILL Joseph S.....663-9131
309 N. Court St
Mrs Barbara: Megan 83, Ryan 85
MORRIS Kenneth M.....663-1743
114 Harrington Ave
MORRIS Raymond.....663-1102
250 Chase Dr
MORRIS Weston.....663-7240
832 W. South St
MORRIS Weston D.....663-7240
832 W. South St diesel mech USX
Mrs Sandra L nurse Child Life Center:
Wendy 70
MORRISON Donald.....663-3356
10622 Porter St
MORRISON Earl J.....Unlisted
546 Ridgelawn formn Inland Steel
Mrs Nancy
MORRISON Michael H.....663-1023
801 N. West St
Mrs Debra: Tiffanie, Amanda
MOSCATO James A.....663-0993
3915 107th Place
MOSELEY Donald L.....663-4569
678 E. South St v-pres Indiana
Bell Tel
Mrs Mary: Jenna 73, Corey 76
MOSER Robert.....663-4467
9635 Lincoln St
MOSKALICH John.....Unlisted
4327 W. 105th Ave
Mrs Mary
MOSKOVICH John.....663-9344
12406 Hayes St
MOSURE Wendell.....663-4953
2515 W. 133rd Ave
MOTE Jack L.....663-6314
1523 W. 94th Court
MOTTA Thomas M.....663-7038
10713 Hendricks Place

MOTT'S JEWELRY
L.F. Brouillette, Owner
Diamonds, Pearls, Jewelry
210 S. Main Street
Crown Point, IN 46307.....219-663-1780

MOTYKA Daniel J.....Unlisted
12624 Buchanan St
MOUNT Robert R.....663-2935
235 Wells St
MOYER Jerry L.....663-7916
149 N. East St dr Calumet Bus Dr
Mrs Pam cash K-Mart: Bradley 75,
Kevin 76, Jerri Lynn 81
MOYER Jerry L.....663-7916
408 N. Park St
MOYER Phillip D.....663-7378
548 Ridgelawn
MRACEK Philip R.....663-2119
730 S. Court St retired
MRAK Rudolph.....663-3056
1851 W. 98th Lane retired
Mrs Helen
MUCH Heather.....662-1629
12400 Hemlock Lane
MUCH James A.....662-0223
12400 Hemlock Lane
MUELLER John.....663-2203
431 S. Main St student
MUELLER Melvin W.....663-2117
349 S. Main St retired
Mrs Adah
MUELLER Phillip C.....663-2203
431 S. Main St tchr Pierce Jr HS
Mrs Camille tchr
MUELLER R P.....Unlisted
328 Bluebird Ave
MUELLER Thomas.....663-2203
431 S. Main St student

The Very Special Sewing Company
ALTERATIONS - TAILORING - CUSTOM SEWING
192 W. Joliet St. Telephone 219-662-1151 Crown Point, IN

Computerized Airline Tickets ★ Tours ★ Cruises ★ Amtrak
Crown Travel, Inc.
No Service Fee
113 W. Joliet Street 219-663-5788 Crown Point, IN 46307

MUES Kevin D.....662-1648
219 Cedar St eng McGill Mfg
Mrs Candy-Lu tchr
MUFF George.....Unlisted
3700 W. 104th St
MUFFOLETTO Tony.....663-8959
129 Vickroy Dr
MULLIGAN P.....662-1123
226 Wells St
MULLINS John C.....663-9433
122 Crestview St
MUMMERY Charles Jr.....663-5585
401 Michele Ave
underwriter Western-Southern Life Ins
Mrs Betty
MUMMERY Scott.....663-2284
130 S. Union St
MUNDIS David M.....662-0377
296 Chase Dr
MUNIZ (Inf Incpt).....No Phone
313 S. Main St(Apt.)
MURPHY (Inf Incpt).....No Phone
116 1/2 N. Main St(Apt.)
MURPHY Carlos E.....663-1257
308 Wright St sandblaster
Mrs packer McLaughlin: Teresa 71
MURPHY E.....No Phone
411 1/2 Hoffman St
MURPHY James R.....663-1313
202 E. Greenwood Ave rl est broker
Mrs Helen S
MURPHY Jill.....663-1257
308 Wright St
MURPHY Michael A.....663-1313
202 E. Greenwood Ave crane man
Mid State Steel
MURPHY Terry M.....663-8841
137 S. Ridge St genl formn mntnce USX
Mrs Mary Ann ---Dr Jerry Allee DVM
MURPHY Terry M.....663-8841
137 S. Ridge St ---Indiana State
Police
MURPHY Thomas L.....663-5877
9630 Lincoln St owner Manufacturers
Products Inc
Mrs Doris ---Merrillvill Travel Center
MURRAY A.....Unlisted
616 Merrillville Rd(Apt. C)
MURRAY Casey.....663-1570
904 Cypress Pointe Dr(Apt. B-37)
MURRAY Dale C.....663-2437
318 Oriole Avenue retired
Mrs Catherine medical staff secy
St Anthony Medical Center
MURRAY Deborah.....663-7474
419 Lake St student
MURRAY Edward W Jr.....No Phone
337 Maple Lane
MURRAY Ervin C.....663-7474
419 Lake St elec dispatcher NIPSCO
Mrs Joan: Nancy 72, Timothy 78
MURRAY Kenneth E.....663-0735
314 N. Indiana Ave
MURRAY Margaret A.....663-4387
215 N. West St(Apt)
MURRAY Patrick.....663-2437
318 Oriole Avenue acct D G S Co
MUSIC SELLER.....662-1275
205 S. Main St: Music Stores
MUZZALL Ruth.....663-7768
121 N. West St(Apt 13)
MYERS (Inf Incpt).....No Phone
954 Cypress Pointe Dr(Apt. F-151)
MYERS Neil W.....663-4169
600 Alice St
MYERS Robert.....663-7991
1030 E. North St ---Allied Steel
Mrs Pam wtrs Angelo's Sicilian Cart:
Amanda 82, Samantha 84
MYRES Leon.....663-0362
216 Pettibone St
Mrs Marie
MYRES Paul.....663-6013
925 S. East St
Mrs Connie
MYSOGLAND Albert M.....663-2896
1009 W. 126th Ct
MYTYK Joseph A.....662-0357
10008 Grant Ct

- N -

NAPA AUTO SUPPLY.....662-1401
1133 N. Main St:
Automobile Parts And Supplies
NACCARATO Ron J.....663-2479
12120 Wallace St owner Field Force
Hydraulics
Mrs Diana: Jeffery 72, Christopher 75,
Jenifer 75, John 77
NACCARATO Scott.....663-2479
12120 Wallace St
NADOLSKI Robert W.....662-0052
3708 107th Place
NAGEL Augustine W.....663-4852
135 N. West St
Mrs Charlotte
NAHOD Joseph.....663-8359
12124 Wallace St
NAKKULA Walter.....Unlisted
902 Cypress Pointe Dr(Apt. B-54)
NAKKULA Walter G.....663-0209
1006 High Meadow Dr(Apt. C)
NALBOR Allan.....663-2863
921 Pawnee Dr
NALBOR R.....663-8899
1910 W. 95th Ave
NANCY'S NEEDLEWORK SHOP.....663-7951
Courthouse Square: Needlework
NANGLE William E.....663-7188
5212 W. 111th Place
NANNEY Roger D.....662-0371
913 Seneca Dr dist conservationist
Soil Conservation Serv
Mrs Marie S RN: Kristine 76

MICHELIN
Cooper TIRES
Est. 1958
Condron Auto Service
Quality Repair Service For American and Imported Cars
ENGINE & TRANSMISSION SPECIALISTS
Tires, Brakes Struts, Suspension & Alignment, Fuel Injection
European Auto Restoration - Refinishing
219-663-3050
1122 N. Indiana Avenue Crown Point, IN 46307

FIRST National Bank
East Chicago-Merrillville-Munster
Crown Point-Indiana Harbor-Riley Plaza
1300 N. Main St.
Crown Point
663-9100
MEMBER FDIC

NARKUM John.....663-8732
35 Walnut Parkway
NASH Alex.....663-7251
953 E. South St mntnce admr Prudential
Mrs Katherine ---Prudential Canteen:
Marianne 73
NASH James.....663-7251
953 E. South St
NASIDKA JOHN DC.....663-0516
617 N. Main St: Chiropractors
NASON APPLIANCE CO.....663-6140
11086 Broadway: Appliances
NASTOVICH Marko.....662-1015
760 Wirtz Rd
NAU K S.....663-1411
314 Dahlgren Dr: Jennifer
NAUGHTON Colleen.....662-0461
225 Pettibone St student
NAUGHTON Dennis.....662-0461
225 Pettibone St shipper
NAUGHTON Edward J.....662-0461
225 Pettibone St motor inspr US Steel
Mrs Donna purchasing clk Anderson Co
NAUGHTON John.....662-0461
225 Pettibone St US Serv
NAUGHTON Maureen.....662-0461
225 Pettibone St student
NAUGHTON Patricia.....662-0461
225 Pettibone St ---St Anthony
Medical Center

NEELY Rhonda.....663-3790
513 N. Grant St bagger Jewel
Food Store
NEELY William.....No Phone
521 N. Sheridan St ---Summertree
Country Club-Crown Point
Mrs Kim: Scott 80
NEETZ Charles.....663-7084
405 Hoffman St
Mrs Mildred
NEFF D ERIC ATTORNEY.....663-0015
209 S. Main St: Attorneys-At-Law
NEIL T.....Unlisted
146 1/2 N. Main St(Apt.) (Rear)
NEISES David J.....663-9076
9622 Lincoln St(Dup.)
---R W Robinson & Assoc
Mrs Karen ---Midwest Projects
Unlimited: Cory 81, Ryan 85
NEISES Robert T.....663-4647
520 E. Clark St ---Neises Constn:
Robt 70, Brian 71
NEISS Alfred A.....663-1065
1099 S. Main St(Apt. 329) (Bldg 3)

REALTOR
FLEMING REALTY
Serving All Your Real Estate Needs
216 E. Joliet Crown Point, IN
PHONES
663-0167 – 769-3671
MULTIPLE LISTING SERVICE
MLS

NAULT Gerald P.....663-8571
145 Horst St
NAVARRE G M.....663-2841
601 W. North St: Lyn
NAVARRO Alfonso.....663-5799
601 N. Pratt St(Apt. 2)
NAYLOR'S PLUMBING & HEATING.....663-3905
800 Merrillville Rd:
Plumbing & Heating
NEELEY (Inf Incpt).....No Phone
306 Foote St
NEELEY Roy C.....663-3122
12105 Kingfisher Rd wldr Ford Motor
Mrs Effie I
NEELEY S Wayne.....663-0981
960 Pawnee Dr slsmn Peppers Water
Beds & Home Furnishings
Mrs Arlene ---Peppers Water
Beds & Home Furnishings: Steven 71,
Robt 73
NEELY Gerald J.....663-0909
1205 Sycamore St custdn CPHS
Mrs Doris J: Cecil 71, Maude 73,
Amanda 76
NEELY Lela.....663-3790
513 N. Grant St: Janice 70,
Loretta 72

NELMS PHOTOGRAPHY
(Robert E. Nelms)
Complete Photography Studio
728 E. Monitor Street
Crown Point, IN 46307.....219-663-6683

NELMS Robert E.....663-6683
728 E. Monitor St
NELSON (Inf Incpt).....No Phone
1079 S. Main St(Apt. 125) (Bldg 1)
NELSON Donald B.....663-4342
1024 W. 109th Ave(Lot 25)
Gentle-Manor Estate
NELSON James R.....663-2385
1133 E. North St substation electn
NIPSCO
Mrs Terry: Brian 70, Patti 76
NELSON Lonnie.....663-5363
338 Bluebird Ave
NELSON Mike.....663-4610
501 W. Walnut St
NELSON Robert.....663-7946
118 N. East St janitorial Inland Steel
Mrs Dawn cash Jewel: Robt 86
NERING Theodore D.....663-4335
4211 W. 121st Ave
NERNEY Ann.....663-4513
118 Elmwood Place

H & H UPHOLSTERY
Hazel Ivey - Owner
3800 W. 125th
663-7454
Crown Point 46307

FLEMING, BATES & BARBER
INSURANCE INC.
216 E. Joliet Auto, Homeowners, Life & Health Insurance PHONES 663-2483 769-5333

NERNEY Daniel.....663-4513
118 Elmwood Place
NERNEY Joseph D.....663-4513
118 Elmwood Place
agt Cigna Securities &
Connecticut General Life Ins
Mrs Jane E: Eliz 69

JOSEPH NERNEY, CLU
CIGNA Financial Services Company
417 N. Main Street, PO Box 555
Crown Point, IN 46307.....219-663-3180

NESMITH Kenneth.....No Phone
126 Chase Dr
NEWLIN V L.....663-4942
2100 N. Main St(Apt. 33)
NIBLO LaVerne.....663-2446
330 Oriole Avenue
NICHOLAS Becky L.....No Phone
933 E. Joliet St(Apt. 3) pharmacy
St Anthony Medical Center
NICHOLLAS Verne.....663-0372
904 E. Clark St retired
Mrs Audrey
NICHOLLS David H.....663-4336
927 Pettibone St atty
NICHOLLS DAVID H ATTORNEY.....769-0100
.....663-6508
1524 W. 96th Ave: Attorneys-At-Law

NICHOLLS & PODGOR
Attorneys-At-Law
1524 W. 96th Avenue
Crown Point, IN 46307.....219-663-6508
.....219-769-0100

NICHOLLS Thomas L.....663-4447
9346 Hayes St
NICHOLS Irene.....Unlisted
705 N. Grant St(Dup.) retired
NICHOLS Lewis B.....663-5598
230 Wells St
NICHOLS Richard C.....663-2838
414 Martin Dr
NICHOLSON William H.....662-0667
766 Williams Dr
Mrs Bernadette
NICK'S BUILDING SALVAGE.....769-2279
11100 Broadway: General Business
NIECIKOWSKI Lee P.....663-5984
523 E. Joliet St
Mrs Jeanne: Karen 74, Andrea 77
NIEMEYER Edwin.....663-0719
201 N. Jackson St owner Niemeyer Mills
Transportation
Mrs Mary E
NIEMEYER FARM SERVICE INC.....663-1042
810 N. Indiana Ave: Farm Services
NIEMEYER Fred E.....663-2933
512 N. West St
Mrs Ellen
NIEMEYER Fred W.....663-9561
224 Wood St

NIEMEYER HOME SERVICE
224 Wood Street
Crown Point, IN 46307.....219-663-9561

NIEPOKOJ Leonard.....769-1943
12505 Van Buren St
NIERMEYER James D.....663-3057
407 E. Elizabeth Dr
NIESEN John R.....663-3247
3702 W. 109th Ave
NIGRO Steve A.....663-5724
4109 W. 125th Ave millwright USX
Mrs Gayle I ---Southlake Campus:
Steve 69, Mike 70, Tim 71
NIHISER David L III.....663-8590
1825 W. 99th Ave
NIKSCH R A.....663-0707
406 N. West St
NILOFF (Inf Incpt).....No Phone
1001 S. Main St(Apt. 236) (Bldg 2)
NISERVICH Stanley J.....663-3855
433 Concord Ave retired
Mrs Mary
NIX Raymond C.....663-7488
409 Ruschli St ---US Steel
Mrs Margt: Carmella 69
NIXON David.....663-6423
9406 Hayes St
product mgr LaSalle Steel
Mrs Sandra: Jas 72
NIXON John.....663-6423
9406 Hayes St student
NOAK E.....663-0134
347 Maple St ---Ticor Title Ins
NOAK Oscar L.....663-5717
377 Rose Ellen Dr retired
Mrs Beth retired
NOCHEVICH Peter A.....663-6252
1719 W. 93rd Ave
NODD Carl S.....663-2391
1617 W. 94th Place
NOEL Dennis.....663-0427
722 W. Joliet St
Mrs Laurie
NOFFSINGER Gene.....No Phone
722 E. Joliet St
NOLAN Michael W.....662-1585
615 E. Franciscan Dr chief estimator
Lazarro Companies Inc
Mrs Kathy: Eliz 79, Emily 81
NOLAND Michael W.....663-5729
507 E. Joliet St supvr IHB RR
Mrs Beverly: Michelle 71, Jas 77,
Patrick 83
NOMANSON E L.....663-8993
611 Omega St
NOMANSON Peter E Jr.....663-5246
1128 S. Main St
NOMANSON Robert A.....663-8785
613 Imperial Dr operating eng
Mrs Linda C: Christie 77, Tina 79
NONOS Gus.....663-6826
9328 Cleveland St

JACK WEHNER
WEHNER EXCAVATING, INC.
COMMERCIAL - INDUSTRIAL
RESIDENTIAL
Water - Sewer Lines - Trucking
Tank Installation - Demolition - Site Work
PHONE 219-663-4359
326 West 113th Ave. Crown Point

All Season's Realty, Inc.
Serving All Of Northwest Indiana
663-2536 - 769-9300
405 N. Main Crown Point 2708 45th Highland

NOONAN Frank.....No Phone
12418 Cedar Lake Rd
NORMAN Earl.....Unlisted
341 Dahlgren Dr
Mrs Anna
NORRICK Darwin H.....663-6204
12421 Cedar Lake Rd retired
NORRIS David M.....663-9404
642 South Park Ave corrosion tech
Marathon Pipe Line
Mrs Judy tchr Solon Robinson: Larissa
NORTH STREET PARK.....No Phone
341 W. North St
NORTH STREET PARK TENNIS COURT...No Phone
N. West St

NORTHERN INDIANA PUBLIC SERVICE CO.
A.W. Bramble, District Manager
Electric Light, Power & Gas
130 N. Main Street
Crown Point, IN 46307.....219-663-1000

NORTHERN INDIANA PUBLIC SERVICE CO
HEADQUARTERS.....663-1000
20 Joseph St: Utility Companies
NORTHERN INDIANA PUBLIC SERVICE
CO GARAGE.....663-1000
20 Joseph St: Utility Companies
NORTHWEST INDIANA CHAPTER NATIONAL
SOCIETY FOR AUTISTIC CHILDREN..769-7755
182 W. North St: Organizations
NORTHWEST INDIANA SPECIAL EDUCATION
CENTER.....769-5138
2150 W. 97th Place: Schools
NORTHWEST INDIANA SPECIAL EDUCATION
COOPERATIVE.....769-4000
.....663-6500
2150 W. 97th Place: Schools
NORTHWESTERN MUTUAL LIFE INSURANCE .....
.....663-5770
213 S. Court St agt John Ector:
Insurance
NOTARO Dominic A.....663-6093
1032 Greenbriar Ct
NOVOA Jack.....663-2981
1810 W. 99th Place
NOVOTNY Andrew.....663-1823
1823 W. 93rd Ave
NOWAKOWSKI (Inf Incpt).....No Phone
1001 S. Main St(Apt. 217) (Bldg 2)
NULF Richard H.....663-6103
12219 White Oak Dr
NUSS Jeffrey G.....663-6308
613 W. Porter St
Mrs Karen
NUZZO Joseph.....No Phone
1300 S. Main St
NUZZO Toni.....663-5534
515 E. Clark St(Apt. 1)

- O -

OAK HILL ANIMAL CLINIC, INC.
Jerry Allee, DVM
209 West State Road 8
Crown Point, IN 46307.....219-663-7515

OAK KNOLL GOLF COURSE.....663-3349
11200 Whitcomb St: Golf Courses
OAKES Howard D.....663-8208
139 Chase Dr
Mrs Mary
OBERT Donald L.....663-6733
11216 Durbin Place
---Don's Butcher Shoppe
Mrs Diane ---Don's Butcher Shoppe
OBERT Peter A.....663-1287
1210 Sycamore St retired
Mrs Joan
OBERT S K.....663-2966
232 Chase Dr
OBRADOVIC Zoran M.....662-1357
302 E. Goldsboro St(Apt. 1)
OBRADOVIC Zoran M.....662-1357
403 S. East St(Apt. 2)
O'BRIEN (Inf Incpt).....No Phone
330 S. East St(Apt. 4)
O'BRIEN Charles E.....663-6350
100 Marr Ct
O'BRIEN Charles J.....663-2857
912 Seneca Dr comptroller Gary
Hobart Water Co
Mrs Kathleen: Chas 71, Timothy 83
O'BRIEN Colleen F.....663-2857
912 Seneca Dr secy Cohen Weisenburger
& Challos
O'BRIEN James M.....663-6719
918 Mohawk Dr ---US Steel
Mrs Dorothy: Bridgett 71
O'BRIEN Letta.....663-1174
242 Marimar Ct retired
O'BRIEN Mary B.....663-6540
9355 McKinley St
O'BRIEN Terrence H.....663-4157
1131 Pettibone St
O'BRIEN Terrence J.....663-6540
9355 McKinley St retired
Mrs Mary E
O'BRIEN Thomas.....663-8365
9524 McKinley St
---Elgin Joliet & Eastern Railroad
Mrs Kathryn: Shannon 69, Danl 73,
Katie 85
O'BRIEN William J.....663-7568
965 Pawnee Dr
O'CONNER Michael J.....663-3699
208 Oak St clk K-Mart
O'CONNOR Eleanor P.....663-3699
208 Oak St cook Twelve Islands Restr
O'DROBINAK Louis R.....663-8163
4109 Hermits Lane ---Sexton Foods
Mrs Margt RN Methodist Hosp-
Southlake Campus: Sean 85
OESTERLE Richard C.....663-5718
1505 W. 119th Place
genl mgr Tri-Electronics
Mrs Bette
OFF THE SQUARE OFFICE & ART SUPPLIES ...
.....663-2559
120 N. Main St
owner Marie VanSlyke Bean:
Office Supplies And Equipment
OFFER Eugene W.....663-6662
945 High Meadow Dr(Con.)
OFFICE CENTER.....No Phone
510 Foote St: Office Buildings
O'HARA David W.....663-1336
327 Hemlock Lane
OHLENKAMP Roger L.....663-1614
134 S. Indiana Ave

GEISEN FUNERAL HOME INC.
Since 1867
Phone 663-2500
109 N. EAST ST. CROWN POINT, IN

O'KEEFE Michael.....662-1428
4210 W. 109th Ave
OKLEJA I H.....663-6525
940 Monterrey Court(Apt. B)
OLD HOMESTEAD.....No Phone
227 S. Court St: Museums
OLENA Dan J.....663-8863
307 Birch St mailman
Mrs Linda A photo laby tech
O'LENA Orville J.....663-6820
720 E. South St trk dr Inland Steel
Mrs Betty bus dr Crown Point
Sch System
OLESEN Diane G.....No Phone
616 Lexington Ave clerical Indiana
Bell
OLESEN Herbert M.....663-3552
616 Lexington Ave supvr Indiana Bell
Mrs Gloria G
OLSEN Kenneth.....662-0727
749 Pettibone St
OLSON (Inf Incpt).....No Phone
321 Hoffman Court(Apt. 1B)
OLSON Amy.....663-4472
390 Rose Ellen Dr student
OLSON Corey M.....663-4472
390 Rose Ellen Dr student
OLSON Eugene E.....663-5514
646 S. Court St
OLSON J L.....663-5811
991 High Meadow Dr(Con.)
OLSON Jay.....No Phone
421 S. East St ---Crown Point
Street Dept
Mrs Patti
OLSON Marie L.....663-4509
323 S. Court St
OLSON Ralph L Jr.....663-4472
390 Rose Ellen Dr student
OLSON Ralph L.....663-4472
390 Rose Ellen Dr computers
Mrs Gail G
---Children's Library-Crown Point
OLSZOWSKI B J.....663-8746
906 Iroquois Dr legal secy Daugherty &
Daugherty
OLSZOWSKI J M.....663-8746
906 Iroquois Dr retired
OMAN T.....663-3653
232 Chase Dr
ONDER David M.....663-1722
166 N. West St
Mrs Sandra
ONDO Frank Sr.....663-7795
4309 W. 121st Ave
O'NEIL James.....663-5876
697 E. South St mach IMCO
Mrs Donna tchr Northwest Special
Education Center: Jennifer 74,
Rachael 74
O'NEIL Michael J.....663-6021
630 Yorktown Ave
O'NEILL James P.....663-3637
9825 Arthur Ct
OPINKER Peter H.....662-1444
805 W. North St
Mrs Anne
ORDINSKY Alex W.....662-0415
1615 W. 95th Court
ORELUP Bernard Jr.....663-5489
1919 W. 95th Ave
ORFANOS Trent.....No Phone
1036 Seneca Dr physician
Mrs Beth
ORGON Douglas M.....No Phone
407 Church St
ORGON James S.....663-8182
312 Walnut Lane
ORGON Rudolph S.....663-2713
202 Magnolia Dr eng Crown Engineering
Mrs Patricia
ORMAN B L.....Unlisted
427 S. East St
ORNELAS John A.....663-3055
312 Holton Ridge
Mrs Faith
ORR John.....663-1190
725 W. Elizabeth Dr retired
Mrs Elaine
ORTH John A.....663-5620
1621 W. 93rd Place
OSBORNE Bruce.....No Phone
10518 Baker St bricklayer Inland Steel
OSBORNE Larry.....No Phone
914 Cypress Pointe Dr(Apt. A-31) tchr
Mrs Helen
OSBORNE Larry O.....663-7345
308 Las Olas Dr
OSCO DRUGS.....662-0112
Pharmacy 662-0111
1276 N. Main St: Pharmacies
OSTLUND August E.....663-5428
1024 W. 109th Ave(Lot 49)
Gentle-Manor Estate
OSTOJIC Rade R.....662-0875
9851 Garfield Place
OUR SHEPHERD EVANGELICAL LUTHERAN
CHURCH.....663-5853
1515 W. 93rd Ave min Donald Thompson:
Churches
OVERBEY Ben.....662-1841
766 S. Court St
OVERTURF Evan.....663-1347
618 N. West St
Mrs Eva
OWENS Brenda.....662-1212
207 Maple St ---Burger King:
Jennifer Backe 81, John Backe 84

- P -

P & D POTPOURRI.....769-4740
107 S. East St: General Business
P J'S BEAUTY SUPPLY.....663-8022
123 N. Main St: Beauty Supplies

Horst's Hardware
"Since 1881"
HARDWARE - PAINTS - HOUSEWARES - SMALL APPLIANCES
ELECTRICAL & PLUMBING SUPPLIES
204 S. Main St. Telephone 219-663-4070 Crown Point, IN 46307

HENDERLONG LUMBER CO., INC.
BUILDING MATERIALS
COMPLETE BUILDING CENTER
500 Foote St.
Crown Point
PHONES 663-0600
& 769-0614

P & M WHOLESALE & RETAIL.....663-8409
21 N. Court St owner P Tsikouris:
Wholesale-General Merchandise
PAARLBERG Gary.....Unlisted
12512 Grant St
PABEY Angel.....663-5548
1917 W. 99th Ave
Mrs Aida
PACE Darrell.....662-0224
624 S. Court St
Mrs Gloria: Daniel 85
PACE Laurence.....663-1603
112 E. North St(Apt.)
Mrs Margaret
PACHNIK Elaine M.....663-1180
400 E. North St(Apt. 1)
PACIFIC Elso.....662-0433
402 Hoffman St ---NIPSCO
Mrs Angela
PADLO Daniel.....663-0717
1024 W. 109th Ave(Lot 11)
Gentle-Manor Estate
PAGE David.....663-8153
226 S. Ridge St
Mrs Sharon
PAGE James R.....663-1352
158 Horst St
PAITSELL Lee.....663-9338
1041 Greenview Dr
PAJERS Anthony F.....663-1649
704 E. Franciscan Dr retired
Mrs Mary E
PALAKIS Edward.....662-0144
1835 W. 97th Place
PALIOURAS Manoussos.....663-3426
331 Bluebird Ave
PALONCY Augustine.....663-7598
4108 Hermits Lane retired
Mrs Julia E
PANKIEWICZ Richard L.....663-3326
2215 W. 93rd Place
PANNING (Inf Incpt).....No Phone
207 S. Main St(Apt.)
PANOZZA Daniel A.....663-1647
140 Horst St
PANOZZO Daniel.....663-5497
2012 W. 124th Ave
Mrs Pat
PANTE Alfred J.....663-4947
1182 S. Ridge St locksmith Phil & Sons
Mrs Vicky beautician & owner
Vicky's Clip & Curl: Aldon 80,
Brian 82
PAPADOPOULOS Athanasios.....662-0886
9420 McKinley St
PAPAMIHALAKIS George.....663-6317
1721 W. 95th Ave
PAPAMIHALAKIS Peter.....663-3937
867 Summit Park Ct(Con.)
PAPA'S DELI.....663-9745
119 W. Joliet St: Delicatessen
PAPPAS (Inf Incpt).....No Phone
1079 S. Main St(Apt. 114) (Bldg 1)
PAPPAS Gus.....663-5878
302 Sherwood Dr
PAPPAS Harold E.....663-6224
520 E. Franciscan Dr
PAPPAS James L.....663-8194
12104 Wallace St
Mrs Marie: Theresa 72
PAPPAS Marilyn.....No Phone
501 W. South St
PARAMANTGIS Andrew.....663-0333
947 Chippewa Dr iron wkr
Mrs Gwen ---Our Hair-Lansing, IL:
Gus 71, Chris 73, Greg 76
PARDUHN Carl.....663-0403
1004 High Meadow Dr(Apt. B)
PARENT P.....No Phone
3710 W. 125th Ave
PARIS (Inf Incpt).....No Phone
954 Cypress Pointe Dr(Apt. F-150)
PARIS Evelyn K.....663-8206
305 E. Joliet St
PARK S.....663-0057
664 S. Main St
PARKER Craig.....663-6793
9407 Arthur St ---Die Bolt
PARKER I K.....663-1488
4 Walnut Parkway
PARKER Linda.....663-9456
916 E. North St proof dept
Burrell Colour Inc
PARKER Raymond C Jr.....663-0783
302 Cedar St retired
Mrs Almyria
---House of Lloyd Toys & Gifts
PARKER Richard.....663-6793
9407 Arthur St supvr US Steel
Mrs Patricia: Michael 70
PARKER Tod M.....663-6451
1506 W. 119th Place ---Gainer Bank
Mrs Mary
PARKISON R Stephen.....663-8142
263 Chase Dr
PARKLANE CONSTRUCTION CORP.....662-0808
1166 N. Main St:
Construction Companies
PARKS Richard.....663-0099
741 Pettibone St atty
Mrs Muriel
PARKS Robert.....663-0099
741 Pettibone St
PARLOR Dallas.....663-2587
952 Cypress Pointe Dr(Apt. F-153)
PARLOS Daniel B.....No Phone
103 N. Union St
Mrs Gail: Julie 71, Joshua 74,
Jessica 77
PARNELL L.....663-6862
2100 N. Main St(Apt. 36)
PARRY Malcolm V.....663-8094
403 S. East St(Apt. 1)
PARSONS B A.....663-3058
215 Marimar Ct owner Parsons Constn Co
PARSONS John F.....663-2006
9911 Arthur Ct

HUB BOOTERY - BARNEY'S SHOES - BOOTS
113 - 116 N. MAIN ST. CROWN POINT —663-0463—
Red Wing - Florsheim - Naturalizer - Nike - Dexter
Reebok - Rockport
"WE STOCK THOSE HARD TO FIND SIZES"

INDIANA FEDERAL
CROWN POINT
310 E. Joliet St.
663-0865
EQUAL HOUSING LENDER
MEMBER FSLIC

PARSONS Robert E.....663-2451
241 Wells St
PARTAS Greg.....662-0476
9813 Arthur Place
PASCHALIS George Y.....663-9340
1446 W. 94th Court
PASQUAN Mark.....663-2071
950 Cherokee Ct
PASTOR Evelyn.....663-7111
2250 W. 95th Ave
PATRICK Frank Jr.....663-2641
10700 Porter St
PATRICK Richard J.....663-1183
846 Carol Dr retired
Mrs Lucinda
PATRICK Thomas.....663-4536
335 Oriole Avenue
Mrs Jan: Mark 86

PAT'S AGE OF AQUARIUMS
Quality Pets & Supplies
Tropical & Saltwater Fish
Exotic Birds & Small Animals
526 N. Main Street
Crown Point, IN 46307.....219-663-3775

PATTERSON Elsie.....663-7768
121 N. West St(Apt 13)
PATTERSON G L.....Unlisted
253 S. West St
PATTERSON James Sr.....663-4572
1705 W. 94th Place
PATTERSON James M Jr.....663-8492
9400 Hayes St
PATTERSON John.....663-5213
216 N. Sherman St serv man Antartic
Mech Serv
Mrs Pam: Erin 81, Joshua 84
PATTERSON John H.....663-2225
150 N. East St
Mrs Shirley
---Dog's World Grooming Shop
PATTERSON Kelly.....663-2225
150 N. East St cs
PATTERSON Matthew.....663-2225
150 N. East St cs
PATTERSON Robert M.....663-6653
12012 Grant St
PATTON Randall.....663-7883
518 Dahlgren St
PATTON Russel E.....663-0023
.....663-4822
3709 107th Place
PATTY K A.....662-1365
707 E. Joliet St(Apt. 2)
PATZ Lawrence.....663-5385
1079 S. Main St(Apt. 102) (Bldg 1)
PAUK Allan.....663-7304
122 Marr Ct
PAUK David.....663-7304
122 Marr Ct stock boy Key Market
PAUK Jerry.....663-7304
122 Marr Ct ---Dyer Mercy Hosp
PAUK Julius.....663-7304
122 Marr Ct ---USX
Mrs Louise
PAULSIN Cindy.....Unlisted
216 Marimar Ct
PAUNOVICH Mike.....663-4717
9308 Cleveland St
PAUPP Charles.....No Phone
425 Fairview Ave retired
Mrs Charlton retired
PAUSE James P.....663-7182
3308 W. 133rd Ave
PAVEL George.....Unlisted
9547 Roosevelt Place
Mrs Ingeburg
PAVLISH Hugh.....663-2453
4675 107th Place
Mrs MaryAngela
PAVLO Kenneth A.....663-6398
14088 Delaware St ---Creative Bldrs
PAVLOFF Felix W.....663-4101
1001 S. Main St(Apt. 234) (Bldg 2)
PAVLON John.....663-9107
1519 W. 94th Ave
Mrs Mildred
PAVLUS J.....662-1014
904 Cypress Pointe Dr(Apt. B-46)
PAVNIC Jerome.....663-3181
9425 Cleveland St
PAVOL E.....663-8854
123 E. Summit St
PAVOL Elmer.....663-6901
9434 S. Garfield Ct
PAWL John.....663-4043
3804 107th Lane
PAWL JOHNNY RACING EQUIPMENT.....769-8355
825 N. Indiana Ave: Equipment
PAWLAK F.....No Phone
920 Cypress Pointe Dr(Apt. C-74)
PAYTON Terry A.....663-1935
236 Grace Ct
PAZERA (Inf Incpt).....No Phone
454 S. Main St
PAZERA C.....769-8182
415 N. Pratt St
PEARCE Ralph.....663-3837
276 Wilson Place
PEARMAN L M.....663-8161
946 Monterrey Court(Apt. D)
PEARSON Daniel A.....662-0085
313 Cedar St trk dr STC Inc
Mrs Betty ---LCCH
PEASE Loren.....663-5509
218 Magnolia Dr loan officer
First Bank of Whiting
Mrs Jeanette ---ITT Finance: Rob 69,
Tina 72, Tracy 79
PEDDY Ronald.....663-0965
703 N. Grant St(Dup.) processer
Burrell Colour
Mrs Mariane printer Burrell Colour:
Lindsay 84

the corning company
Realtors
"Selling Northwest Indiana Since 1970"
Phones 219-663-7999 & 769-3505
REALTOR MLS
1312 North Main Street
Crown Point, IN 46307

S. E. GARNER AGENCY, INC.

INSURANCE - BONDS - REAL ESTATE

"Over 40 Years of Proven Insurance Protection"

134 S. Main **Phone 663-0683**

PEDERSON L.....663-6762
1622 W. 96th Ave(Dup.)
PEER CABINET.....769-1225
1001 E. Summit St:
Kitchen Cabinets-Manufacturers
PEER John D.....663-1976
625 E. South St owner Peer Cabinet Co
PEIFER Clarence E.....663-5060
958 E. Joliet St ---Indiana Bell
Mrs Carole
PEIFER Keith.....663-5060
958 E. Joliet St
PEIFER Tammy.....663-5060
958 E. Joliet St
PEJIC George.....663-3752
1711 W. 93rd Ave
PEJOSKI Blagoja.....663-2573
9846 Garfield Place
PELKE Robert.....663-2316
1407 W. 96th Ave
PELTON Hiram S.....663-2875
420 Scott St
PELTON Skip.....663-3511
457 S. Main St mgr Aldi
Mrs Tami rl est: Jennifer 79,
Bradly 82, Jason 86
PENDLETON Richard.....663-4164
220 Cedar St iron wkr LTV
Mrs Lorinda ---Bank One: Jon 70,
Jennifer 74
PENDOSKI D.....663-7202
2042 W. 96th Place
PENNER Stanley.....663-1693
722 S. Court St
PENNER Walter F.....663-7287
9510 Cleveland St
PEOPLE FOR AUTISTIC CITIZENS INC.769-7755
182 W. North St: Organizations
PEPA Michael A.....663-6401
116 Magnolia Dr cs
PEPA Michael E.....663-6401
116 Magnolia Dr mach USX
Mrs Carole professor Valparaiso
University: Christine 70
PEPPERDINE Lois A.....663-0882
9375 McKinley St
PERETIN Joseph.....663-3729
1906 W. 125th Ave
PEREZ Dominic A.....662-0395
1521 W. 95th Court
PEREZ Floyd J.....663-0108
325 S. Main St
PEREZ Robert Jr.....663-1317
1418 W. 96th Ave
PERKINS Phillip.....663-7336
9460 McKinley St retired
Mrs Emily
PERRY (Inf Incpt).....No Phone
920 Cypress Pointe Dr(Apt. C-81)
PERRY Fred C.....663-8106
909 S. East St
PERRYMAN Cameron L.....663-8049
717 E. Joliet St engines
Bethlehem Steel
Mrs Rachael supvr L S Ayres:
Natalie 81
PERRYMAN James.....663-5269
2124 W. 96th Ave
PERSINGER Carl D.....663-5627
608 W. Farragut St electn
Mrs Audrey: Lindsey, Jared
PERSINGER Lawrence E.....663-4937
400 Hoffman St
PERZO Mary.....663-1983
1305 Sycamore St
PERZO Virginia.....663-1983
1305 Sycamore St retired
PESCHKE Jeffrey.....663-2884
792 Williams Dr ---State Farm Ins
Mrs Leslie
PETALAS John S.....663-8003
745 Pettibone St
PETE (Inf Incpt).....No Phone
2100 N. Main St(Apt. 41)
PETE ROBERT A ATTORNEY.....662-0013
2100 N. Main St: Attorneys-At-Law
PETE & SON AUTO REPAIR.....663-1484
1108 W. 105th Ave
---Peter Breuckman Jr:
Automobile Repairing
PETE William S.....663-1583
952 Cypress Pointe Dr(Apt. F-160)
PETER BUTCH HEALTH FOOD.....663-6000
113 1/2 W. Joliet St:
Health Foods-Dealers
PETERMAN John M.....Unlisted
1004 Greenview Dr
PETERS Debra.....No Phone
307 1/2 E. Clark St
PETERS Harold L.....663-0980
210 Oak St
PETERS Paul G.....663-4403
940 Pettibone St
PETERS Randy B.....663-0391
1526 W. 96th Ave
PETERSEN Joseph E.....663-0685
465 S. East St
PETERSON Debby.....663-0917
205 Birch St
PETERSON G W.....663-6432
111 Harrington Ave(Apt. 15)
PETERSON James D.....663-0917
205 Birch St ---Ford Motor
Mrs Carol: Jason 73
PETERSON Robert F.....663-2106
302 E. Porter St
PETERSON Robert G.....663-6183
211 Magnolia Dr
PETRECCA Ron.....663-2101
712 N. Jackson St
PETRETTA P C.....663-2409
3825 W. 105th Ave

Yard Apes Lawn Care, Inc.

Lawn Care and Maintenance

Mowing ★ Edging ★ Trimming ★ Garden Tilling
Fertilizing ★ Snow Removal ★ Core Aeration

Free Estimates

Matthew & Janet Petri
663-6512

QUALITY WORK
DEPENDABLE SERVICE
J & J REMODELING
Thomas Finnerty - Owner
SPECIALISTS IN
Vinyl Replacement Windows - Siding - Soffit & Trim - Roofing
MODERNIZE YOUR HOME
Crown Point
FREE ESTIMATES
663-6418 & 769 3239

PETRI Matthew A.....663-6512
204 Cedar St pres Yard Apes
Lawn Care Inc
Mrs Janet S v-pres Yard Apes
Lawn Care Inc: Michelle 82,
Heather 84
PETRICK Gerard L.....663-1301
317 E. Greenwood Ave consultant
James R Gill Assoc
Mrs Kathleen L: Karen 70, Suzanne 73
PETRITES E M.....663-7643
918 Cypress Pointe Dr(Apt. A-8)
PETRO John R.....663-6490
2233 W. 94th Place
PETRO Paul T.....663-5207
967 Chippewa Dr
Mrs Helen
PETROVICH A A.....663-6708
950 Cypress Pointe Dr(Apt. F-169)
PETROVICH Anthony L.....663-1097
506 W. South St
PETROVICH Ronald J.....No Phone
403 Hemlock Lane
PETROVICH Rosemary.....663-1097
506 W. South St
PETRY Aloys J.....663-0008
1079 S. Main St(Apt. 112) (Bldg 1)
PETTENGER Lyle.....663-6038
308 Foote St
PETTIT Harold J.....663-3026
542 Ridgelawn retired
Mrs Shirley J
PETTIT Jack S.....663-6053
307 Walnut Lane
---Bob Anderson Pontiac
Mrs Pam
PEYES Gloria.....Unlisted
220 Crestview Lane
PEYOVICH Gregory G.....663-8614
331 W. Walnut St
PEZZELLE Karl E.....662-0155
2253 W. 94th Place
PFEIL Walter H.....663-0975
217 S. Ridge St retired
Mrs Margt
PFISTER Joseph L.....662-0795
1079 S. Main St(Apt. 115) (Bldg 1)
PHEANIS L.....No Phone
1001 S. Main St(Apt. 227) (Bldg 2)
PHELPS (Inf Incpt).....No Phone
2100 N. Main St(Apt. 26)

PHIL & SON, INC.
Al Pante
Professional Locksmith Service
Keys Made-Locks Changed & Installed
Residential, Auto & Commercial
Safes Opened, Sold & Changed
1192 N. Main Street
Crown Point, IN 46307.....219-663-5757

PHILLIPS Don A.....663-4669
304 N. Park St equip driver US Steel
Mrs Ok Nyon: Danl 70, Christina 71,
Alan 75
PHILLIPS Donald.....663-1462
217 Cedar St retired
Mrs Marie pharmacist
PHILLIPS Dwight A.....663-0535
249 Walnut Lane
PHILLIPS Frank E.....663-6624
1306 Sycamore St retired
PHILLIPS J.....663-1208
119 Crestview Lane
PHILLIPS M L.....662-1749
207 Harrington Ave
PHILLIPS Mildred G.....Unlisted
312 Church St
PHILLIPS Robert.....663-1659
11879 Grant St
PHILLIPS Victor.....663-1889
505 W. Walnut St
Mrs Arlene
PHIPPS V R.....663-2534
108 1/2 S. Main St
PICARD Edna I.....No Phone
204 Maple St bkpr B&P Frame & Axle
PICKERING Amy.....663-6061
649 S. Main St ---Hobart
Montessoir Sch
PICKERING Gary R.....663-6061
649 S. Main St self emp
Mrs Cheryl laby tech St Anthony
Medical Center
PICKERING Robert S.....663-6061
649 S. Main St
PICKETT Melville C.....663-8515
3804 W. 109th Ave
PICKFORD Joseph.....663-1334
107 S. Union St retired
Mrs Alma
PIERCE Donald.....663-3650
319 Maple Lane
PIERCE Jeffrey C.....663-7957
232 Wells St brick mason
Mrs Janet: Christopher 71, Bradley 74,
Donald 78
PIERCE Jeffrey W.....663-2436
306 E. Greenwood Ave
Mrs Paulette
PIERCE Jill E.....662-1152
214 E. Greenwood Ave co-o Ann &
Andy Nursery Sch
PIERCE Richard T.....663-3893
10224 Madison St
PIERCE Robert M.....663-1564
214 E. Greenwood Ave retired
Mrs Donna J co-o Ann & Andy
Nursery Sch
PIERCE Ronald M.....663-0455
1712 W. 125th Ave agt State Farm Ins
Mrs Janie S: Chip 74, Phillip 80
PIERCE Warren E.....663-8626
416 Las Olas Dr

LAKE HEATING & VENTILATING, INC.
CUSTOM SHEET METAL, HEATING & AIR-CONDITIONING
KENNETH SMITH
President
662-0300
1029 E. SUMMIT
CROWN POINT, IN

FASE'S TV MAJOR APPLIANCES
"Service Makes The Difference"
MARKET PLACE
Speed Queen • G.E. • Tappan • Magnavox • Sylvania • Amana
KitchenAid • RCA • Frigidaire & Westinghouse Refrigerators
Jenn-Air
1198 N. Main St. Crown Point
663-6642
(Fase's Own Creative Terms To Fit Individual Needs.)

PIERCE William J.....663-7256
1304 W. 124th Place
PIERNIKOWSKI Thaddeus.....663-2891
552 Ridgelawn ---Lake Co
Surveyor's Ofc
Mrs Chiquita ---St Anthony
Medical Center
PIETRZAK Michael.....663-3530
138 N. Jackson St
PILIPIAK Mipro P.....663-2953
916 Cypress Pointe Dr(Apt. A-17)
PILLAR Michael M.....663-9295
748 Pettibone St
PILLAY K V.....663-6782
1013 W. 124th Place
PINE H L.....663-4333
1024 W. 109th Ave(Lot 40)
Gentle-Manor Estate
PINTER V B.....663-3451
145 S. Union St retired
PIPER Arthur H.....663-3084
1231 Maxwell St
Mrs Gerda
PIPER Sara H.....662-0159
301 E. North St(Apt.)
PIPER Sarah.....662-0159
1024 W. 109th Ave(Lot 35)
Gentle-Manor Estate
PIROVSKY Krist P.....Unlisted
211 Rose Ellen Dr
PITTMAN Virgil L.....663-3779
228 Oak St painter Green's Decorating
Mrs Bernice E retired
PITTS Leona.....663-1763
111 Henderlong Parkway
PIZZA HUT.....663-8838
715 N. Main St: Pizza
PLANTS (Inf Incpt).....No Phone
124 Harrington Ave
PLANTS Derek.....663-4093
510 W. Porter St
Mrs Gay: Meagan
PLANTS Eugene.....663-1449
10404 Noble St
PLANTS R.....663-8026
2100 N. Main St(Apt. 16)
PLASAC Dan.....663-7314
717 Pettibone St
PLASAC Joe.....663-7314
717 Pettibone St
PLASAC Joseph.....663-7314
717 Pettibone St
PLASAC Ron.....663-7314
717 Pettibone St
PLASTER R J.....Unlisted
216 Ellendale Parkway
PLATIS George Jr.....662-1548
962 Cypress Pointe Dr(Apt. E-119)
PLATT Julia.....663-0647
118 N. Grant St
PLATT Thomas A.....663-2839
505 S. Court St
PLATUSIC Frank R.....663-8502
953 Chippewa Dr
PLOOG ENGINEERING CO.....663-2854
814 N. Indiana Ave: Engineers
PLOOG Max H.....663-4933
499 S. Main St
PLUFF Michael D.....663-5258
610 Imperial Dr elec eng NIPSCO
Mrs Christine camera dept J C Penney
PLUMB Cecil.....663-2718
12322 Kingfisher Rd asst supvr
Inland Steel
Mrs Eliz
PODGOR E.....769-0100
9724 Johnson St
PODGOR ELLEN S ATTORNEY.....769-0100
.....663-6508
1524 W. 96th Ave: Attorneys-At-Law
POER (Inf Incpt).....No Phone
1099 S. Main St(Apt. 309) (Bldg 3)
POISEL Dallas D.....663-0248
124 Nichols St steel wkr Inland Steel
Mrs Waunita ---Chicago Title & Trust
POKRAJAC I.....662-0448
1502 W. 94th Place
POLANA IMPORTS.....663-8030
Courthouse Square: Gift Shops
POLEN George L.....663-0499
319 N. Jackson St(Apt.)
Mrs Kate
POLEN Larry.....663-6797
611 W. Farragut St
Mrs Barbara: Kim, Kelly
POLLOCK P A.....663-7209
9528 Arthur St
POLOMCHAK Dale.....663-4535
954 Cypress Pointe Dr(Apt. F-143)
POLUS H N.....662-1274
117 Harrington Ave(Apt. 7)
POLUS PHILIP G DDS.....662-0131
948 S. Court St: Dentists
POOL Viola M.....663-7711
711 S. East St
POPE Mary K.....663-5533
902 Cypress Pointe Dr(Apt. B-55)
POPIELA Gerald C.....663-1958
322 N. West St
Mrs Judy: Tanya
POPIN Thomas E.....663-3037
1518 W. 94th Ave
POPKA Mary.....Unlisted
321 Hoffman Court(Apt. 3A)
POPONAS John.....662-0591
1609 W. 95th Ave
POPOVICH DENTAL CORP.....663-0252
223 S. Court St: Dentists
POPOVICH James G.....663-6777
11483 West Valley Dr dentist
Mrs Elayne: Angela, Gabrielle,
Natalie, Anthony
POPOVICH Mark.....662-1034
390 Ellendale Parkway
Mrs Susan: Suzette 73, Matthew 78,
Sara 80
PORRAS C.....662-1738
306 W. Goldsboro St

P. J. Van Der Vort - Owner/Broker
Property Junction Real Estate
Member of the Multiple Listing Service
REALTOR
212 S. Main Street Crown Point, Indiana 46307
219/663-0808
219/769-0808

INCREASE YOUR INCOME THROUGH WISER INVESTMENTS!

First Affiliated Securities
400 N. MAIN ST.
CROWN POINT, IN 46307
663-7541

★ Tax-Free Bonds
★ Government Guaranteed Securities
★ Corporate Bonds
★ Stocks
★ Mutual Funds
★ Real Estate Trusts
★ Commission Discounts

Members of NASD and SIPC

FRANK RECKERT
Investment Representative

PORRAS Marie.....663-7949
313 N. Grant St(Apt. 1)
PORRAS Rudolph.....663-1131
313 N. Grant St(Apt. 2)
PORTER N C.....663-8444
312 W. Joliet St(Apt. 3)
PORTER Thomas.....No Phone
900 Cypress Pointe Dr(Apt. B-61)
controller Conquest Ready Mix
Mrs Janice
PORTERFIELD John H.....663-3903
211 Maple St musician
Mrs Julia

POST TRIBUNE-EDITORIAL
Serving Northwest Indiana
112 W. Clark Street
Crown Point, IN 46307
Advertising.....219-663-6439
Circulation.....219-663-0060
Editorial.....219-663-3027

POST Velva.....663-1682
2100 N. Main St(Apt. 49)
POSTLETHWAIT Stephen.....663-9163
209 Birch St operating eng
Mrs Leann: Kyle 74, Cain 79, Wayne 81, Courtney 83
POTENTI Anthony.....663-6839
945 Chippewa Dr retired
Mrs Betty
POTENTI Lorie.....663-6839
945 Chippewa Dr cs
POTOCKI Phillip M.....663-9467
127 Harrington Ave(Apt. 2D)
POTPOURRI SHOP.....No Phone
Courthouse Square: General Business
POTTER Lanny J.....663-8537
401 N. Park St mach Viking Mechanical Services
Mrs Virginia C: Joshua 75, Katherine 78, Jas 80
POTTER Laura.....663-3034
12807 Marshall St
POTTER Paul.....663-3034
12807 Marshall St
mach Specialty Steel Prod
Mrs Ella
POTTER Ronald.....663-4553
108 Marr Ct
POUCH William B.....663-4315
406 Martin Dr
POUCH William D.....663-6770
500 S. Court St
POULTON Mark I.....663-2900
403 Fairview Ave retired
Mrs Polly
POULTON Phillip M.....663-1720
263 Pettibone St mech US Steel
Mrs Karin: Phillip 80
POWELL Jerry.....663-7631
9444 Roosevelt St ---H A Green
Mrs Rachel tchr Lake Central Schs
POWELL Kerry.....662-1661
612 W. Porter St
Mrs Teri: Amy
POWENSKI Donald L.....663-8943
954 Seneca Dr electric motor reprmn
Arms Elec-Elkhart,IN: Amanda 79, Scott 82
POWENSKI John.....663-8943
954 Seneca Dr self emp
Mrs Patricia sch bus dr Crown Point Community Schs
POWER (Inf Incpt).....No Phone
963 High Meadow Dr(Con.)
POWERS George W Jr.....663-3422
4011 W. 121st Ave
POZUC Joseph F.....662-1148
940 Cypress Pointe Dr(Apt. D-100)
POZYWIO Donald E.....663-9489
965 E. South St cs
POZYWIO Donald L.....663-9489
965 E. South St marketing rep
John Hancock Ins Co
Mrs Peggy L loan servicing supvr
Citizens Fed Sav & Loan
POZYWIO Kristen K.....663-9489
965 E. South St cs
PRANGE C L.....663-8146
335 S. Main St(Apt.)
PRANGE William.....663-8833
12307 Wallace St
PRATT I.....663-4899
239 S. West St retired
PRENDERGAST Patrick F.....663-1457
2021 W. 125th Ave contr
Mrs Martha L: Steven, Ryan, Danl, Patricia
PRESSLER Robert L.....663-3566
817 W. Joliet St
PRESSLEY Richard L.....663-9093
508 W. North St(Dup.)
Mrs Linda S: Britney 86
PRICE (Inf Incpt).....No Phone
1079 S. Main St(Apt. 128) (Bldg 1)
PRICE Arthur R Jr.....663-2631
2808 W. 130th Ave
PRICE Billy G.....663-3678
919 Seneca Dr systems installer AT&T
Mrs Theresa R: Sara 80, Nicole 82
PRITT David L.....663-6717
464 S. Main St(Dup.) ---Site Servs
Mrs Mary B: Melissa 82, David 83
PRITT Sherry.....663-9109
703 W. North St
PRITT Tom C.....No Phone
309 Church St
PRITT Tom C Sr.....663-9109
703 W. North St
Mrs Edith
PRO AUTO SERVICE & MACHINE SHOP..663-0045
650 W. 109th Ave: Automobile Service
PROCHNO Ruth A.....663-1773
496 W. South St
PROCHNOW Christien.....663-7839
134 W. Greenwood Ave
PROCHNOW Richard.....663-7839
134 W. Greenwood Ave
Mrs Darlene
PROCTOR Jan M.....663-6958
112 Magnolia Dr
PROCTOR Joseph C.....663-1566
937 Maxwell Ct
---Crown Point Water Dept
Mrs Irene
PROCTOR Ruby.....663-1119
617 W. Farragut St
PROFESSIONAL ALTERATIONS.....663-7815
434 Fairview Ave
owner Rosemary De St Jean:
Alteration Shops

Little Funeral Home

Bernard E. Little

Barry B. Little

PHONE
219-663-4302

811 E. Franciscan Dr.
Crown Point

PROFESSIONAL GOLFCAR CORPORATION.663-7333
505 N. Grant St mgr Bill Landske:
Golf Carts
PROGRESSIVE MACHINERY & ENGINEERING CO
.....663-9550
1011 E. Summit St: Manufacturers
PROPANE PETRO.....663-1630
1023 1/2 E. Summit St: Propane Gas
PROPECK Floyd.....663-8610
153 N. Ridge St
Mrs Mari C: Erin 72, Colleen 80

PROPERTY JUNCTION REAL ESTATE
Ms. P.J. VanDerVort/Owner/Broker
"Member of Multiple Listing Service"
Located in "The Emporium"
212 S. Main St.
Crown Point, IN 46307
Phone.....219-769-0303
.....219-663-0303

PROSSER (Inf Incpt).....No Phone
373 Summit Park Ct(Con.)
PRUITT Leslie O.....663-7979
1704 W. 96th Ave(Dup.)
Mrs Martha M
PRUITT William T.....663-7847
603 Omega St
PUACA Michael P.....663-7099
1030 High Meadow Dr
PUDIK Linda.....663-5727
2100 N. Main St(Apt. 18)
PUENT Charles.....663-7906
9541 Cleveland St
PUGH Alice V.....663-1601
306 Dahlgren Dr
PUNAK Robert L.....662-0330
12413 Van Buren St

PUNCH AND JUDY
Pre-School & Kindergarten Classes
Ages 1 Through 12
807 Merrillville Road
Crown Point, IN 46307.....219-769-6076

PURCELL Robert.....663-6664
4027 W. 109th Ave
PUSKOS Jeffery S.....663-3772
1440 W. 94th Place
PUZICH George Sr.....663-3549
4515 W. 113th Ave
PUZZLE SHOP THE.....662-1909
Courthouse Square: Gift Shops
PYLE George.....663-2493
220 Marimar Ct retired
Mrs Frances C
PYLE George Jr.....663-7406
730 Pettibone St
Mrs Gloria
PYTEL Karol.....663-6279
105 Marr Ct
Mrs Julia

- Q -

QUADE William.....663-6338
300 N. Sherman St asst mgr Osco Drugs
Mrs Jo Ann food serv Whispering
Pine-Valparaiso
QUALE Ronald D.....No Phone
420 Fairview Ave
QUICKLE Charles M.....Unlisted
229 S. Ridge St owner Quickle
Electronic
Mrs Marjorie

QUICKLE ELECTRONICS
Video, Radio, TV Sales & Service
RCA-Hoover-Eureka Sales & Service
Antenna Installation
Charles M. Quickle
800 N. Main Street
Crown Point, IN 46307.....219-663-1273

QUINN Thomas E.....663-1022
125 Harrington Ave(Apt. 1D)
QUISENBERRY Paul E.....663-5858
2125 W. 96th Place

- R -

RAAB D A.....663-1953
121 N. West St(Apt. 25)
RAAB Don.....663-6008
4114 W. 109th Ave
RAAB Hilary A Jr.....663-3481
3608 W. 133rd Ave
RAAB Hilary A.....663-6196
1406 W. 125th Ct
RACHFORD William H.....663-5239
1447 W. 94th Ave
RACHOY (Inf Incpt).....No Phone
2100 N. Main St(Apt.)
RACINE ACCOUNTING & TAX SERVICE..663-6756
401 Lake St owner & mgr Henry J LeMay:
Accounting & Tax Service
RADATS Linda D.....663-8271
317 Maple St aide NWISPE: Donna 70
RADERSTORF R.....662-1231
705 Alice St
RADFORD James B.....Unlisted
11444 Westwood Place
RADINSKY Anthony J Jr.....663-6198
3107 W. 133rd Ave
RADIO SHACK A TANDY CORP.....663-2200
514 N. Main St:
Electronic Equipment And Supplies
RAFALSKI Daniel M.....662-0490
12431 Cedar Lake Rd
RAFFERTY L.....No Phone
843 N. Sherman St wtrs Bon Femme
RAFFERTY Ronald L.....663-5517
3401 W. 123rd Place

RAIL FENCE FLORAL SHOP
Open 8 AM-8 PM Seven (7) Days
We Accept All Major Credit Cards
1110 N. Main Street, PO Box 313
Crown Point, IN 46307.....219-663-9823

RAILING (Inf Incpt).....No Phone
2100 N. Main St(Apt. 11)
RAJCHEL Eugene.....663-8657
817 N. West St
RAKER K.....663-8117
969 High Meadow Dr(Con.)
RAKER Wayne D.....No Phone
204 Oak St formn mach shop Kay Mfg
Mrs Joyce A ---Don's Meat Mkt:
Laura 70, Tammy 72, Kelly 77

ROOT
LUMBER COMPANY
527 N. Sheridan Crown Point Phone 663-4421

RALSTIN Richard E.....663-3926
12116 Chase St
RAMBO Judy.....Unlisted
1103 Sycamore St retired
RAMER Leonard.....738-2441
1023 Greenview Dr
RAMOS Sinecio.....663-7918
320 Sherwood Dr
RAMSEY (Inf Incpt).....No Phone
837 Merrillville Rd
RAMSEY Woodrow A.....663-3540
740 E. Goldsboro St
RANDALL Ken.....Unlisted
123 Harrington Ave(Apt. 2D)
RANDAZZO Andrew M.....663-8890
256 Walnut Lane
RANDOLPH Clayton H.....663-2275
231 S. Ridge St retired
Mrs Thelma K
RANDOLPH Daniel.....663-5746
9455 McKinley St
Mrs Robbie: Jennifer 77, Jessica 80
RANDOLPH Malcolm F.....663-7401
9818 Arthur Ct
RANFRANZ (Inf Incpt).....No Phone
1001 S. Main St(Apt. 213) (Bldg 2)
RANFRANZ Archie.....663-4928
136 W. Greenwood Ave
RANFRANZ Katrina.....663-4928
136 W. Greenwood Ave cs
RANFRANZ Mark.....663-4928
136 W. Greenwood Ave
RANFRANZ Sue.....663-4928
136 W. Greenwood Ave
RASCHKA Roy V.....663-2259
261 Maxwell St baker
Mrs Betty L dietary aide St Anthony
Medical Center
RASKOPF Richard C.....663-9155
408 Cardinal Dr
RASSMUSSEN Robert C.....Unlisted
12306 White Oak Dr
RATTAY John E.....663-2961
2231 W. 93rd Ave
Mrs Marianne
RATTAZZI William G.....662-0086
330 Bluebird Ave
RAWLINGS Charles H.....663-1475
11724 Monroe Place
RAX RESTAURANT.....769-4161
.....662-1434
616 N. Main St: Restaurants
RAYMOND Ron O.....No Phone
317 Wright St serv clk Jewel Food
Store
Mrs Kim J ---Burrell Colour
RAY'S SERVICE STATION.....663-9783
201 E. Joliet St: Service Stations
READY Don R.....663-5723
247 Crestview Lane broker associate
Coldwell Banker
Mrs Carrie M: Richd 75, Donelle 76
REARDON Michael.....663-5659
229 Pettibone St
REARICK Raymond Jr.....663-1499
618 Yorktown Ave
REBA Thomas R.....663-1884
353 S. Court St
REBOLETTI Anthony C.....663-8815
910 Iroquois Dr retired
Mrs Domenica
REBRACA D.....663-4737
111 Harrington Ave(Apt. 7)
RECTOR M P.....663-1695
110 Crestview St

RED CARPET MILLER REALTY, INC.
Allen T. Miller, Broker-GRI/CRS
102 N. Indiana Avenue
Crown Point, IN 46307.....219-663-2400
.....219-769-2402

REDDING RICHARD E DDS.....663-2892
301 S. Court St: Dentists
REDDING Richard E.....663-2845
220 W. Greenwood Ave dentist
Mrs Dorothy N
REDDING Richard L.....663-2845
220 W. Greenwood Ave asst mgr
body shop Art Hill Ford
REDENBAUGH Richard E.....Unlisted
12319 Cedar Lake Rd
REDIGER Delmor.....663-3847
764 Wood St
REDINGER M Scott.....663-2474
416 W. North St
Mrs Kelly
REED Archie L.....663-7809
318 N. Grant St
Mrs Florence
REED Clifford Jr.....663-3414
133 1/2 N. East St(Apt.)
REED David C.....663-6965
407 Hoffman St
Mrs Arlene: David, Adam
REED S A.....663-4438
3598 W. 105th Ave
REES J R.....663-4549
931 E. Joliet St min Trinity
Lutheran Ch
Mrs Martha
REES Jack D.....663-8769
1203 N. Main St
REES Robert.....663-2759
937 Pettibone St ---State Farm Ins
Mrs Shirley: Evan 70, Marcella 72
REEVES Grover.....662-0257
308 Cedar St
Mrs Gladys
REEVES Violet.....663-6514
410 N. West St

Residential
Farms
Commercial
RED CARPET®
MILLER REALTY
REALTOR®
Each Red Carpet Office Is Independently Owned & Operated
MULTIPLE LISTING SERVICE
MLS
102 North Indiana
—Crown Point—
663-2400 - 769-2402

member
ARA
american rental association

Crown Rentals
620 N. INDIANA
PHONE 663-0164 - 769-1552
RENT-A-SPACE
FINEST TOOLS and EQUIPMENT

CONTRACTORS-HOUSEHOLD
GARDEN & YARD
PLUMBERS TOOLS
AIR COMPRESSORS
TRENCHER
CARPENTER-CEMENT TOOLS

REGIONAL DATA SERVICES
Roz Henderson, President
Computer Software For
School Administration &
Municipalities
8880 Mississippi
Merrillville, IN 46410.....219-769-7222

REGNIER Thomas.....663-7683
140 S. Ridge St ---United Consumer's Club
Mrs Brooke: Emily 79, Meg 80
REHM Herbert F.....663-3269
701 E. Franciscan Dr retired
Mrs Mary
REICHERT (Inf Incpt).....No Phone
2100 N. Main St(Apt. 4)
REID Scott M.....663-3553
294 Chase Dr
Mrs Janice: Katie 83, Kristen 85
REILLEY (Inf Incpt).....No Phone
947 High Meadow Dr(Con.)
REILLY Merideth.....No Phone
119 N. Ridge St
REILLY Michael G.....663-9302
316 W. North St
Mrs Janet: Nicholas 80, Nathan 82
REIPLINGER Anthony.....663-0746
621 Lexington Ave
REIS Paul.....663-3624
424 W. Walnut St
REIST Peter J.....663-4481
308 Pettibone St mntnce LTV Steel
Mrs Ruth: Peter 73, Michael 76, Angela 81
REITER Warren.....663-7396
9841 McKinley St
RELIABLE HOME IMPROVEMENTS.....663-1589
522 Wirtz Rd owner John Hanlon: Home Improvements
REMALEY A.....663-9073
611 Alice St
REMENIUS Charles K.....663-1768
10015 Grant Ct
REMM INDUSTRIES INC.....No Phone
1312 N. Main St: General Business
RENDINA Brian T.....662-0871
9750 Grant Place(Dup.)
RENN Leonard W.....663-6440
123 Nichols St
RENNER John P.....663-1661
961 Cherokee Ct
RENO Gary.....663-3659
2100 N. Main St(Apt. 22)
RENO William Jr.....663-9145
906 E. Clark St

RENT-A-SPACE
Mini-Storage-
Self Service Storage Association
620 N. Indiana Avenue
Crown Point, IN 46307.....219-663-0164
.....219-769-1552

REPLIN Richard C.....663-7215
614 Imperial Dr motor inspr USX
Mrs Gail: Kerry 72, Steven 75, Joseph 82
RETAILLEAU Louis.....663-5822
302 S. Main St chef & owner
Bon Appetit
RETHERFORD James M.....663-6573
3514 W. 123rd Place
machinist LTV Steel
Mrs Jacqueline ---J C Penney Co: Jenny 74, Jimmy 78
RETTIG Carolyn.....663-4410
914 Pawnee Dr cs
RETTIG Frank.....663-2010
237 S. Ridge St constn wkr
Mrs Linda: Julie 72, Angela 76, Aimee 80
RETTIG Herbert D.....663-4410
914 Pawnee Dr
Mrs Jacqueline: Deborah 72
RETTIG Irma.....663-0694
234 1/2 Pettibone St retired
RETTIG Joel.....663-0682
401 E. Clark St(Apt.) carp Indiana Laminated Wall
RETTIG Joseph H.....663-1814
962 E. Joliet St ---Indiana Laminated Wall
Mrs Joan: Tom 71
RETTIG Kristy.....663-1814
962 E. Joliet St
RETTIG M A.....Unlisted
608 E. Clark St
RETTIG M E.....663-2487
224 Maxwell St
RETTIG Roger N.....662-2107
960 Seneca Dr circulation mgr Post Tribune
Mrs Connie ---Carson Pirie Scott & Co
RETTIG Scott.....663-4410
914 Pawnee Dr cs
RETTIG Wilbur G.....663-2187
132 S. Ridge St
REX (Inf Incpt).....No Phone
1079 S. Main St(Apt. 132) (Bldg 1)
REYES Mariano.....663-5709
321 Hoffman Court(Apt. 8B)
REYNOLDS (Inf Incpt).....No Phone
1001 S. Main St(Apt. 206) (Bldg 2)
REYNOLDS Arlie F.....663-8429
12818 Whitcomb St
REYNOLDS John.....663-7313
416 Cardinal Dr retired
Mrs Barbara ---Welcome Wagon Hostess

G & G CREDIT CONTROL CORP.
Network Affiliate Of Business Revenue Systems, Inc.
114 S. Main St., PO Box 630 Crown Point, IN 46307
Collections 663-9090

TICOR TITLE INSURANCE
CROWN POINT
107 N. Main 46307 P.O. Box 320
MERRILLVILLE
7960 Broadway 46411
P.O. Box 10746
Phone 736-7385
HIGHLAND
9009 Indpls. Blvd. 46322
P.O. Box 1566
Phone 972-3550
Phone 663-5160 • 949-8612 • 838-1309

REYNOLDS Lee.....No Phone
216 N. Main St
Mrs Dallas
REYNOLDS Ronald A.....663-3778
628 Omega St
RHEIN Bruce.....663-0857
113 N. Court St(Apt.)
RHEIN Francis J.....663-5347
103 W. School Ct(Apt.)
RHODE Frank L.....663-3235
638 Yorktown Ave
RHODES C L.....663-6184
512 N. Sherman St retired
RHODES David C.....662-1245
140 N. Grant St mech Inland Steel
Mrs Deidre: Ashley 83, Lauren 85
RHODES David G.....663-2443
12310 White Oak Dr
Mrs Beverly
RHODES Glenn.....663-6453
1024 W. 109th Ave(Lot 44)
Gentle-Manor Estate
RICE Morris.....663-5094
11717 Monroe Place
RICE Peter S.....663-7149
510 E. Joliet St carp Rice Constn
Mrs Donna: Peter 80, Caleb 85
RICH (Inf Incpt).....No Phone
127 Harrington Ave(Apt. 6C)
RICHTER Louis.....663-8827
614 S. Court St
Mrs Claire
RICHTER Matthew.....663-8827
614 S. Court St
RICHTER Ronald E.....663-2145
12124 Kingfisher Rd
RICK Erwin.....663-0724
9 Walnut Parkway
RICKERT Ray K.....663-6620
312 Las Olas Dr
RICKETTS John.....663-6162
300 Ruschli St
Mrs Elizabeth: Luke
RICK'S CONCRETE.....663-1145
223 Oak St mgr Richd Hughes:
Concrete Contractors
RICK'S SHOE REPAIR.....663-0645
102 S. Main St owner Rick Maxey:
Shoe Repairers
RIDDELL James.....No Phone
416 Summit Court
RIDDER Chris.....663-0028
127 N. East St
RIDDLE John.....663-7121
321 E. Clark St
RIDDLE Richard.....663-7121
321 E. Clark St

LADY And GENTLEMAN
REALTORS
MLS
REALTOR
1119 N. Main
Crown Point, IN
663-4990 - 769-7387

RICH George.....663-2859
1429 W. 94th Ave
Mrs Mary
RICH Ronald A.....663-5707
1242 E. North St
RICH Vernon P.....663-1723
1024 W. 109th Ave(Lot 33)
Gentle-Manor Estate
RICHARD D.....662-1219
220 Hoffman St(Apt. 2)
RICHARD James G Jr.....663-3378
285 Wilson Place pattern maker Chicago
Heights Pattern & Model Works
Mrs Peggy: Dawn 70, Dylan 74,
James 82, Douglas 85
RICHARDS D P.....662-0828
309 Birch St
RICHARDS David M.....662-0072
311 Wright St constn
Mrs Daphne G sls clk Athlete's Foot
RICHARDS Deborah.....663-4826
803 N. Pratt St surgical tech
RICHARDS Hugh J Jr.....662-0100
942 Cypress Pointe Dr(Apt. D-106)
RICHARDS Raymond.....663-4826
803 N. Pratt St trk dr
Mrs Marguerite
RICHARDSON Arthur W.....663-0229
309 Maple St retired
Mrs Sylvia V
RICHARDSON Hugh.....663-0574
430 W. Walnut St ---Senior Prod
Mrs Carol: Tate 69
RICHARDSON Tim.....663-0574
430 W. Walnut St cs
RICHEY Elden M.....663-6721
513 Mary Lane
RIDDLE Robert G.....663-7121
321 E. Clark St
RIDGLEY B.....Unlisted
145 N. West St(Apt)
RIDGLEY Frank E.....663-0437
550 Ridgelawn
RIEBE Ron J.....663-7719
952 Cypress Pointe Dr(Apt. F-161)
RIECK Ernest E.....663-9170
213 Chase Dr
RIESE Leonard.....663-5440
9407 Hayes St
RIESER A M MD.....663-2556
201 W. Franciscan Dr: Physicians
RIESMEYER Herman H.....663-3268
12212 Kingfisher Rd
Mrs Nancy
RIESTER Mark.....663-5507
495 S. Main St ---Gallagher
Mrs Susan: Rachel 77, Margt 80
RIGGLE Charles H.....663-7471
930 Maxwell Ct
RIGHT WAY CARPETS.....663-4443
440 Summit Court:
Carpet And Rug Cleaners
RILEY Charles A.....663-5686
317 Church St
RIMER William E.....663-1513
1513 W. 94th Court

C. E. RINEHART, OD
"J" Professional Center
301 S. Court St.
Crown Point, IN 46307.....219-663-0136

RINEHART Charles E.....663-3969
211 Las Olas Dr
RING Warren R.....663-2634
10505 Baker Place

S. E. GARNER AGENCY, INC.
INSURANCE - BONDS - REAL ESTATE
"Over 40 Years of Proven Insurance Protection"
134 S. Main Phone 663-0683

RINGLAND Charles.....663-8281
12819 Grant St
RINKOVSKY Nicholas.....663-5031
719 E. Monitor St
Mrs Dora
RIPPE Edward.....663-4816
1516 N. Main St
RIPPY C C.....663-1637
333 S. Indiana Ave
RISNER Richard.....663-0646
144 N. Union St mach Mertz Mach & Tool
Mrs Bernice
RISNER Rickey.....663-0646
144 N. Union St
RIVERIA Efrain.....769-5422
9831 Garfield Place
ROACH Alan J.....663-7298
208 Cedar St shipping clk Laser Inc
ROACH Rebecca R.....663-7298
208 Cedar St mgr Shakey's Restr
ROACH Wayne.....663-4249
311 Las Olas Dr
ROADEN William E.....663-9129
1701 W. 95th Ave
ROADLANDER Betsy.....663-9456
916 E. North St printer
Burrell Colour Inc: Erica 80
ROARK S.....No Phone
250 N. Main St(Apt.)
ROBBEN (Inf Incpt).....No Phone
962 Cypress Pointe Dr(Apt. E-124)
ROBBINS (Inf Incpt).....No Phone
335 S. Main St(Apt. 2)
ROBBINS Dawson W.....663-9488
726 W. Elizabeth Dr
ROBERSON B L.....663-6604
307 Pettibone St
ROBERTS (Inf Incpt).....No Phone
2100 N. Main St(Apt. 25)
ROBERTS Bela F.....663-0138
417 Fairview Ave
Mrs Jacqueline C
ROBERTS Cecil.....663-0415
131 Henderlong Parkway
Mrs Wilma
ROBERTS George C.....Unlisted
218 E. South St professor Indiana
University Northwest Campus
Mrs Eliz: Emily 75
ROBERTS James.....No Phone
12722 Short St
ROBERTS Larry F.....663-5116
1203 E. Farragut St
Mrs Shella L: Michelle 76, Cristy 78,
Jason 81
ROBERTS T.....662-1912
962 Cypress Pointe Dr(Apt. E-118)
ROBERTSON Cary S.....663-1345
302 Church St
ROBERTSON Donald W.....663-1345
302 Church St milkman Pleasant
View Dairy: Shannon 69
ROBERTSON Travis.....663-1345
302 Church St ---Carroll Chevrolet
ROBINSON Arland D.....663-5956
4017 W. 125th Ave

ROBINSON DIRECTORIES, INC.
Publishers Of City &
County Directories
79 N. Broad Street, PO Box 252
Hillsdale, MI 49242.....517-437-3725

ROBINSON Don.....No Phone
3011 W. 130th Ave
ROBINSON Don.....No Phone
3011 W. 130th Ave
ROBINSON Edward.....662-0198
1904 W. 94th Ave
ROBINSON Gale A.....663-8844
211 Sherwood Dr
ROBINSON Hershel A.....663-6201
1022 E. North St serv mntnce
Gary School Corp
Mrs Julia owner Julia's Beauty Salon
ROCCOFORTE Leonardo.....No Phone
746 Saratoga St
Mrs Donna
ROCK Peter J.....663-4136
210 Magnolia Dr
ROCKER Louis M.....663-1653
10412 Jennings Place
ROCKOVITS P A.....663-4351
954 Cypress Pointe Dr(Apt. F-147)
ROCKWELL Alan K.....663-7004
9850 Garfield Place
ROCKWELL Lester Jr.....663-7250
9401 Arthur St
ROCKWELL M H.....663-2952
312 Hoffman St
RODRIGUEZ Rudolph.....663-1390
713 E. Joliet St mach Faroc Inc
Mrs Cindy nurse
ROFFMANN Arnold.....663-0346
303 E. North St retired
Mrs Agnes
ROGALSKI Thomas C.....663-5940
716 Alice St glazier Barton Glass
Mrs Jo Ellen lunchroom supt
Eisenhower Sch: Thos 76, Jennifer 79
ROGERS Robert.....663-4079
1013 Merrillville Rd
Mrs Judy
ROGGENKAMP (Inf Incpt).....No Phone
997 High Meadow Dr(Con.)
ROHDER BOLDT & FORGE DIVISION OF
ROHDER MACHINE & TOOL INC.....663-3697
1023 E. Summit St: Machine Shops
ROHRBACH John M.....663-0464
12515 Buchanan St retired
ROIG Armando.....663-4607
960 Cypress Pointe Dr(Apt. E-138)
ROLLENSEN Donald G.....663-4274
309 Maple Lane millwright LTV Steel
Mrs Nikki
ROLLER CROWN SKATING RINK.....663-9877
1031 E. Summit St: Skating Rinks

The Very Special Sewing Company
ALTERATIONS - TAILORING - CUSTOM SEWING
192 W. Joliet St. Telephone 219-662-1151 Crown Point, IN

Computerized Airline Tickets ★ Tours ★ Cruises ★ Amtrak
Crown Travel, Inc.
No Service Fee
113 W. Joliet Street 219-663-5788 Crown Point, IN 46307

ROLLINS John.....663-5292
730 S. East St
ROMAN (Inf Incpt).....No Phone
349 Maple St
ROMANKO Michael Jr.....663-3284
9340 Roosevelt Place
ROMANO Ernest.....663-9445
279 Wilson Place
ROMANO John.....663-9445
279 Wilson Place ---U S Steel
ROMEO John A.....662-0173
819 N. West St
Mrs Cheryl
ROMEO Lynea.....663-4013
118 N. Court St(Apt.)
ROMINGER ANNA S ATTORNEY.....663-0015
209 S. Main St: Attorneys-At-Law
RONEY E R.....663-2305
346 S. East St
RON'S MARATHON.....663-9710
238 S. Main St: Service Stations
ROOD Gerald A.....663-7413
703 E. Franciscan Dr
Mrs Mary Jane ---New York Life Ins Co
ROOT Clayton D.....663-0153
113 W. South St owner Root Lbr
Mrs Edith
ROOT Daniel R.....663-3218
265 Grace Ct
ROOT David A.....663-0612
398 Ellendale Parkway retired
Mrs Mary R

ROOT LUMBER COMPANY
Building Headquarters
"Since 1892"
527 N. Sheridan
Crown Point, IN 46307.....219-663-4421

ROOT LUMBER YARD LOT.....No Phone
543 Thomas St: Lumber
ROPERTI Helen.....Unlisted
900 Cypress Pointe Dr(Apt. B-60)
ROSCA John.....662-1466
1423 W. 93rd Place
ROSDIL Theodore F.....662-1025
701 Saratoga St
Mrs Kathleen A: Andrew 79, Peter 81
ROSE Sondra.....663-8562
1910 W. 124th Ave
ROSENBAUM (Inf Incpt).....No Phone
2100 N. Main St(Apt. 34)
ROSENBAUM Doug.....No Phone
1305 N. Main St
ROSENBAUM Gerald R.....663-6655
14 Walnut Parkway
ROSENBAUM Mary Lou.....No Phone
1305 N. Main St ---American Can:
Rob 69, Jennifer 75
ROSENBAUM W M.....662-0424
210 Omega Dr
ROSENBLATT Edward.....663-3272
1024 W. 109th Ave(Lot 1)
Gentle-Manor Estate
ROSENBOWER G M.....663-4144
1024 W. 109th Ave(Lot 55)
Gentle-Manor Estate
ROSENBOWER G M.....663-4144
1024 W. 109th Ave(Lot 85)
Gentle-Manor Estate
ROSENBOWER REALTY.....663-8458
528 W. 109th Ave: Real Estate
ROSENBOWER Todd.....663-3341
409 Martin Dr cs
ROSENBOWER William J.....663-3341
409 Martin Dr owner Rosenbower Realty
Mrs Norma sls Rosenbower Realty
ROSENOW Loran D.....663-6046
332 Bluebird Ave
ROSPOND Donald.....662-0425
319 N. East St cs
ROSPOND Ronald.....662-0425
319 N. East St cs
ROSPOND Ronald J.....662-0425
319 N. East St
Mrs Lori mgr Wilco Foods
ROSS Charles D.....663-5475
3602 W. 104th St
ROSS Charley D.....663-6598
460 S. Main St ---Lambert Constn
Mrs Julie ---St Anthony's Medical
Center: Jamie 76, Lisa 79, Kristin 81
ROSS Donald J.....663-5553
13613 Iowa St retired
Mrs Phyllis E retired
ROSS George.....663-4243
217 E. North St retired
Mrs Betty
ROSS George G II.....663-4437
624 Helen Court
ROSS Maurice D.....663-7465
268 Wilson Place
Mrs MaryAnne: Pam 76, Chris 81
ROSSA Frank.....663-8992
328 S. Court St
ROTH David D.....663-9388
1100 E. Greenwood Ave millwright
Inland Steel
Mrs Mary K: Sarah 82
ROTH Dorothy V.....No Phone
1099 S. Main St(Apt. 308) (Bldg 3)
retired
ROTH James E.....769-5728
513 E. Joliet St
ROTH Peter C.....663-9496
1523 W. 94th Ave
ROTHACKER Robert A.....663-7717
931 High Meadow Dr(Con.)
ROTTIER APARTMENTS.....No Phone
2100 N. Main St: Apartments
ROUHSELANGE H James.....663-3869
415 Martin Dr
ROUHSELANGE M.....663-0396
488 S. East St

Est. 1958
Condron Auto Service
MICHELIN
Cooper TIRES
Quality Repair Service For American and Imported Cars
ENGINE & TRANSMISSION SPECIALISTS
Tires, Brakes Struts, Suspension & Alignment, Fuel Injection
European Auto Restoration - Refinishing
219-663-3050
1122 N. Indiana Avenue Crown Point, IN 46307

FIRST National Bank
East Chicago-Merrillville-Munster
Crown Point-Indiana Harbor-Riley Plaza
1300 N. Main St.
Crown Point
663-9100
MEMBER FDIC

ROUTSOLIAS Ilias.....663-3715
1522 W. 94th Place
ROWE Edwin L.....662-0196
914 Cypress Pointe Dr(Apt. A-27)
ROWE Lawrence.....663-6700
460 S. Court St
ROWE PERRIE Quentin.....663-4747
523 W. 113th Ave physician
ROWEKAMP Richard.....663-0667
1809 W. 93rd Place
ROWLAND Michael.....663-7175
612 S. Court St student
ROWLAND Ronald E.....663-7175
612 S. Court St
owner Supreme Janitorial Serv
Mrs Barbara A: Timmy 69, Tammy 69
ROWLEY Thomas.....No Phone
301 E. Clark St(Apt. 1)
ROYAL INTERNATIONAL TOURS & TRAVEL
AGENCY.....663-0340
.....769-3160
114 W. Clark St: Travel Agencies
ROYSDON Homer.....663-8595
1024 W. 109th Ave(Lot 60)
Gentle-Manor Estate
ROYSE James.....662-0533
940 Pawnee Dr station opr
Marathon Pipeline
Mrs Kathy
RUEHL Terry.....No Phone
323 W. Walnut St(Apt. 8)
RUFFING EGON A MASONRY.....663-1610
10725 Hendricks Place:
Mason Contractors
RUFFING Egon A.....663-1610
10725 Hendricks Place
RUFFING Horst.....663-4035
503 W. Farragut St(Dup.): Debbie
RUGGERI E E.....663-3348
4204 W. 133rd Ave
RUIZ John A.....663-3024
10005 Merrillville Rd(Apt.)
RULING B.....663-2503
365 Summit Park Ct(Con.)
RUMSEY Leonard H Jr.....663-7032
253 Walnut Lane
Mrs Kaye
RUNNION K.....663-9305
318 Dahlgren Dr
RUNYON David L.....663-2433
740 Pettibone St
RURODE Joseph E.....663-9592
1014 Greenview Dr
RUSH Donald.....662-1672
208 1/2 N. Court St
Mrs Lisa
RUSH E A.....663-7553
111 Harrington Ave(Apt. 5)

REALTOR
FLEMING REALTY
Serving All Your Real Estate Needs
216 E. Joliet Crown Point, IN
PHONES
663-0167 – 769-3671
MULTIPLE LISTING SERVICE
MLS

ROZYNEK Irvin M.....663-1321
3826 106th Lane retired
Mrs Virginia supvr Chicago Title &
Trust
ROZYNEK Marie.....663-1321
3826 106th Lane
RUBARTS Larry E.....663-1075
513 Dexter Dr
owner L & N Furn Stripping
Mrs Nancy: Reggie 70, Kyle 74
RUBLE Peggy.....No Phone
12307 Cedar Lake Rd
RUBLE Robert D.....663-4225
12222 Cedar Lake Rd
RUBNER Charles A.....663-4918
1121 Pettibone St
RUBUSH Nancy.....663-5618
1705 W. 95th Court
RUEHL Dora.....663-1621
316 Cedar St retired
RUEHL Jeffery A.....662-1398
2240 W. 95th Ave
RUEHL Myron.....663-1537
1240 E. North St ---Conrail
Mrs Elaine: Michael 70
RUEHL Roy A.....663-3483
203 Maple St carp Superior Constn
Mrs Doris E antiques
RUSH Harold.....662-0846
517 1/2 W. South St
RUSH Paul.....663-2019
408 Dahlgren St
RUSH Troy.....663-6923
956 Apache Ct cs
RUSH William P.....663-6923
956 Apache Ct meat mgr Altra-Highland
Mrs Pam secy Kim Kessler DDS:
Terryl 70
RUSHING Ernest D.....663-7028
278 Chase Dr
RUSHING T L.....662-0222
278 Chase Dr
RUSNAK Steve.....663-7281
1144 Pettibone St
RUSSELL Arthur O.....663-1388
12315 Hermits Lane retired
RUSSELL Clarence C.....663-0204
315 Ellendale Parkway retired
Mrs Lucy
RUSSELL David L.....663-2707
225 S. West St
RUSSELL Florence.....662-0385
907 Seneca Dr
RUSSELL Mary.....663-2297
517 S. Main St retired

H & H UPHOLSTERY
Hazel Ivey - Owner
3800 W. 125th
663-7454
Crown Point 46307

FLEMING, BATES & BARBER
INSURANCE INC.
216 E. Joliet Auto, Homeowners, Life & Health Insurance PHONES 663-2483 769-5333

RUSSELL Phillip D.....663-6934
1030 N. Pratt St min First Baptist Church of Crown Point
RUSSELL Robert L.....663-4060
10401 Jennings Place
RUSSELL Theodore L.....663-3257
510 Cardinal Dr retired
Mrs Norma
RUSSELL'S COUNTRY DEPOT.....663-3768
120 W. Clark St: Crafts
RUSSO Joseph.....663-1824
737 E. South St
RUSSO Mrs Andrew.....663-1824
737 E. South St
RUST George.....663-1779
507 W. North St
RUST James R.....663-4470
314 W. North St
Mrs Charlene
RUST Lillie M.....663-1779
507 W. North St
RUST V J.....663-5165
220 Las Olas Dr
RUSZEL Frank J.....663-5023
3412 W. 123rd Place retired
Mrs Ann
RUSZKIEWICZ Andrew G.....662-1552
1803 W. 95th Court
RUZBASAN Anna.....663-6247
111 Harrington Ave(Apt. 2)
RUZGA Witold.....663-4349
824 N. Court St
---Merz Mach & Tool Works
Mrs Maria: Witold 75, Annette 78
RYAN Lillian.....663-4724
11 Walnut Parkway
RYDER TRUCK RENTAL.....663-0164
.....663-1910
620 N. Indiana Ave: Truck Rentals
RZEPKA David W.....663-3871
3524 W. 123rd Place
RZEPKA Jody.....663-8291
310 E. Clark St
RZEPKA Joyce A.....663-8291
310 E. Clark St
RZEPKA Scott.....663-8291
310 E. Clark St
RZEPSKI John F.....663-5574
414 W. Walnut St
RZETELNY M C.....663-6907
1001 S. Main St(Apt. 230) (Bldg 2)
RZONCA Erfried.....663-4939
535 E. Joliet St constn supvr City Bldg-City of Crown Point
Mrs Marion: Matthew 74, Michelle 77

- S -

SAAGER Charles A.....663-6253
114 E. Porter St serviceman Petrolane Gas Serv
Mrs Theresa mgr: Cindy 69, Melissa 70, Susan 74, Mary 75
SAAGER Donald W.....663-6207
318 N. East St
SAAGER E M.....663-2009
114 E. Porter St
SAAGER Robert.....663-1218
13233 Jennings Place
SABAU Andrew.....663-1398
234 S. Ridge St
SABAU Daniel.....663-1591
805 E. Clark St water distribution formn City of Crown Point
SABAU Richard D.....663-4614
219 N. Jackson St(Apt. B)
SABERNIAK Francis H.....663-1594
917 Mohawk Dr supvr NIPSCO
Mrs Carol ---St Anthony Medical Center
SABERNIAK Lawrence.....663-1100
511 E. Clark St carp F W Bieker Constn
Mrs Dorothy
SABERNIAK Mary J.....663-1100
511 E. Clark St
SABO Augustine B.....663-9135
920 Maxwell Ct retired
Mrs Hannah O
SABO Lisa.....663-9135
920 Maxwell Ct student
SAGANOVICH John.....663-9152
611 W. North St
Mrs Irene
SAILORS Chrissy.....663-1698
138 N. Grant St cash Service Merchandise
ST ANTHONY CONVENT.....663-7160
251 W. Franciscan Dr: Convents

ST. ANTHONY MEDICAL CENTER, INC.
Hospital & Nursing Home
Main at Franciscan
Crown Point, IN 46307.....219-663-8120
.....219-738-2100

ST ANTHONY'S HOME INC.....738-2100
.....663-8120
201 W. Franciscan Dr: Nursing Homes
ST CHRISTOPHER EPISCOPAL CHURCH..663-0005
12718 Marshall St: Churches
ST JOHN'S UNITED CHURCH OF CHRIST .....
.....663-1608
12213 Grant St: Churches
ST MARY'S ATHLETIC FIELD.....No Phone
E. South St
ST MARY'S CATHOLIC CHURCH.....663-0044
321 E. Joliet St: Churches
ST MARY'S CEMETERY.....No Phone
W. South St: Cemeteries
ST MARY'S RECTORY.....663-0044
321 E. Joliet St: Churches
ST MARY'S SCHOOL.....663-0676
405 E. Joliet St: Schools-Parochial
ST MATHIAS CHURCH.....No Phone
2153 W. 125th Ave: Churches
ST MATHIAS SOCIAL HALL.....No Phone
2155 W. 125th Ave: Churches

JACK WEHNER
WEHNER EXCAVATING, INC.
COMMERCIAL - INDUSTRIAL
RESIDENTIAL
Water - Sewer Lines - Trucking
Tank Installation - Demolition - Site Work
PHONE 219-663-4359
326 West 113th Ave. Crown Point

All Season's Realty, Inc.
—Serving All Of Northwest Indiana—
663-2536 - 769-9300
405 N. Main Crown Point 2708 45th Highland

ST. MATTHIAS CATHOLIC CHURCH
Rev. Timothy E. Benante
12505 Marshall Street
Crown Point, IN 46307
Parish Office.....219-663-2201

SAKES Andrew.....663-4611
9534 Cleveland St
SALAZAR Steve.....662-0274
1009 Pettibone St
Mrs Nancy
SALMI J.....No Phone
121 N. West St(Apt 1)
SALTER Mary R.....663-1891
214 Cedar St ---Burlington Coat Fcty
SALTER Mike E.....663-1891
214 Cedar St retired
Mrs Mary E
SANCYA Louis G.....663-7559
1413 W. 119th Place
Mrs Phyllis M
SANDERS Corby J.....No Phone
930 Iroquois Dr agt State Farm Ins
Mrs Bonnie tchr Merrillville:
Stephanie 76, Jennifer 79
SANDERS Gerald.....662-1098
238 Wilson Place
SANDSTROM Betty L.....663-1727
307 N. Court St(Apt. 1)
SANDUSKY Stanley F.....663-5610
2100 N. Main St(Apt. 51)
SANDY SUE'S BEAUTY SHOP.....663-6101
208 N. Court St ---Sandy Sykes:
Beauty Salons
SANDY'S BEAUTY SHOP.....663-2794
250 N. Main St: Beauty Salons
SANITATION SERVICE INC.....769-8940
.....663-7575
1025 E. Summit St: Sanitation Service
SANTELIK Thomas A.....663-2726
1109 Sycamore St mntnce Mobil Oil
Mrs Emilie: Joe 71
SANTELL M D.....663-1168
10116 Clark Rd
SANTELL T.....663-4734
967 High Meadow Dr(Con.)
SANTERAMO V M.....663-7308
9516 Cleveland St
SAPPER Carl A.....663-0100
10015 Clark Rd
Mrs Sandy
SARIKOS Thomas.....663-0970
9812 Arthur Ct
SARMA Koppolu P.....663-5919
1514 W. 94th Court
SARNO Frank.....663-5167
501 W. Farragut St(Dup.)
Mrs Imelda
SAROBOL Rawadee.....662-0314
1099 S. Main St(Apt. 331) (Bldg 3)
SARUDY John.....663-9218
1001 S. Main St(Apt. 222) (Bldg 2)
retired
Mrs Adeline
SASS F.....663-9443
12227 White Oak Dr
SASSEVILLE Gilles.....663-6070
407 Scott St
Mrs Betty
SATOS [illegible]rt R.....663-8388
21[illegible] [illegible] 93rd [illegible]
SATTERFIELD Alean.....Unlisted
732 1/2 W. Joliet St(Apt. A)
SATTLER Fred A Jr.....663-4808
1723 W. 94th Place
SAUERMAN Charles O.....663-0249
11327 State Road 231
SAUERMAN M L.....663-1054
144 S. Union St
SAUERMAN'S WOODS CITY PARK.....No Phone
E. South St
SAUK TRAIL UNITARIAN UNIVERSALIST
FELLOWSHIP.....663-5245
717 N. Court St: Churches
SAUSAGE MAN THE.....No Phone
1518 N. Main St: Meats
SAUTTER (Inf Incpt).....No Phone
1079 S. Main St(Apt. 130) (Bldg 1)
SAUTTER James D.....663-6438
433 Lake St laby tech NIPSCO
Mrs Linda ---Timothy Ball Sch
& sells Fuller Brush: Bryan 73
SAUTTER Robert.....663-9329
1099 S. Main St(Apt. 330) (Bldg 3)
SAUTTER Robert R Jr.....Unlisted
400 N. Park St
SAVAGE Richard M.....662-0629
628 Kelly Ct
SAVORD Wilfred J.....663-8563
9760 Garfield Place
SAWDO Kenneth L.....663-4668
11204 Durbin Place
Mrs Susan RN
SAYERS Bruce.....662-1574
806 Wood St atty
Mrs Sue tchr Pierce Jr HS: Tom 69
SAYERS John.....662-1574
806 Wood St
SAYLES Paul R.....663-9564
523 S. Court St
SAYLOR Clair.....663-2758
420 Cardinal Dr student
SAYLOR Georgia.....663-4973
212 Hoffman St
SAYLOR John.....663-5797
11 1/2 N. Court St barber & owner
Saylor's Barber Shop: John 69
SAYLOR John.....663-5797
136 N. Ridge St barber Saylor's
Barber Shop
Mrs ---McDonald's: Richd 71
SAYLOR John.....663-5797
136 N. Ridge St
SAYLOR Lawrence D.....663-2758
420 Cardinal Dr
Mrs Marilyn: Jennifer 72
SAYLOR Leonard M.....663-4448
314 Hoffman St retired
Mrs Jane
SAYLOR Mabel M.....663-4973
212 Hoffman St
SAYLOR Wes.....663-2758
420 Cardinal Dr
SAYLOR'S BARBER SHOP.....663-9736
17 N. Court St owner John Saylor:
Barber Shops
SAYRE LARRY G INC.....663-2056
946 S. Court St: Optometrists
SCANLOW Ellen.....663-5510
128 S. Jackson St retired
SCEARCE GARY OPTOMETRIST.....662-1600
250 N. Main St: Optometrists

GEISEN FUNERAL HOME INC.
Since 1867
Phone 663-2500
109 N. EAST ST. CROWN POINT, IN

SCEARCE Gary W.....662-0501
141 S. Union St optometrist
Mrs Vickie
SCECINA Frank.....663-2270
1715 W. 94th Place
Mrs Anne
SCHAAFSMA Rita J.....663-2819
301 N. Prairie St
SCHAAFSMA Ronald.....663-9336
303 Foote St
---Robert Neises Constn Co-
Crown Point
Mrs Sandy: Jason 80, Rachael 81
SCHACH John E Jr.....663-6465
907 S. Main St ---Indiana Bell
Mrs Diane ---Calumet Park Cemetery:
Ami 70, John 78, Jenny 80
SCHACH John E Sr.....663-1116
526 Ridgelawn
SCHACH William D.....663-2345
421 Wirtz Rd ---Indiana Bell
Mrs Patricia ---Methodist Hosp
Southlake Campus: Christopher 70
SCHAEFER A B.....663-3876
5208 W. 101st Ave
SCHAEFER James.....662-1445
9540 Roosevelt St pipefitter US Steel
Mrs Patricia: Brad 76, Jennifer 80,
Bryan 83
SCHAEFFER David P.....663-3532
436 S. Court St
SCHAFER A A.....Unlisted
415 Northgate Dr flight atndt
United Air Lines
SCHAFER Edmund C.....663-0175
437 Fairview Ave retired
Mrs Antoinette ---US Postal Service
SCHAFER Joseph.....663-1747
509 W. 113th Ave
SCHAFER M P.....663-0216
989 High Meadow Dr(Con.)
SCHAFFER James.....No Phone
100 N. Ridge St
Mrs Charlotte
SCHALLER Ferdinand J.....663-4902
714 W. Joliet St retired
Mrs Caroline
SCHAUS Kent H.....No Phone
445 Concord Ave
SCHEERINGA Anthony.....663-3767
304 Oak Circle trk dr
Mrs Betty L
SCHEFFER Bud.....663-6769
11484 Westwood Place
SCHEIDT A.....663-4024
407 N. West St
SCHEIDT Andy.....663-2498
736 S. Sherman St ---Luke's
Market Basket
SCHEIDT Karen.....663-2498
736 S. Sherman St ---Walgreen's
Drug Store
SCHEIDT Ralph F Sr.....663-4025
779 Bowman Dr
Mrs Dorothy M
SCHEIDT Susan.....663-2498
736 S. Sherman St ---Key Market
SCHEIDT Tony.....663-4837
12807 Marshall St(Apt.)
SCHEIDT Willard J.....663-2498
736 S. Sherman St ---Sauk Steel
Mrs Pat ---Luke's Market Basket:
Matthew 69
SCHEIVE Harold E.....663-3305
315 Bluebird Ave
SCHELFO ACCOUNTING & TAX SERVICE.663-1057
182 W. North St owner Shirley Schelfo:
Accounting & Tax Service
SCHELFO Joseph G.....663-6774
10709 Porter St stocker LTV Steel
Mrs Shirley
acct & owns Schelfo Accounting &
Tax Service
SCHELL Harry K.....No Phone
9355 Roosevelt Place
---St Catherine Hosp
Mrs Melinda

SCHEPEL BUICK, INC.
National Award Winning
For Customer Satisfaction
3209 W. Lincoln Hwy. (Route 30)
Merrillville, IN 46410.....219-769-6381

SCHER Joseph.....663-3388
252 Harrington Ave ---RSI-Griffith, IN
Mrs Mary: Bill McKinney 70,
Karen McKinney 72
SCHERER Daniel J.....663-6306
913 Chase Dr
Mrs Debbie
SCHERINGA FARM MARKET.....663-7110
1390 N. Indiana Ave: Farm Markets
SCHERSCHEL L.....No Phone
334 W. Anderson St: Johanna,
Christina
SCHEUB Ernest.....663-1900
1300 W. 97th Place
SCHIESSER Alfred C.....663-5498
715 E. South St owner Al's Fire
Extinguisher Serv
Mrs Mary
SCHIESSER Evelyn.....663-3890
8 Walnut Parkway
SCHIESSER Harry.....663-1815
928 E. Joliet St(Apt. 1)
Mrs Ila: Andrew 73, Julie 76, Jill 83,
Peter 86
SCHIESSER Herbert E.....663-2866
811 N. Court St retired
Mrs Maureen
SCHIESSER Kenneth J.....663-1019
213 Wirtz Rd
SCHIESSER Ronald C.....663-3072
900 S. Main St

Horst's Hardware
"Since 1881"
HARDWARE - PAINTS - HOUSEWARES - SMALL APPLIANCES
ELECTRICAL & PLUMBING SUPPLIES
204 S. Main St. Telephone 219-663-4070 Crown Point, IN 46307

HENDERLONG LUMBER CO., INC.
BUILDING MATERIALS
COMPLETE BUILDING CENTER
500 Foote St.
Crown Point
PHONES 663-0600
& 769-0614

SCHILLER C B.....663-1933
1823 W. 95th Ave
SCHILLER Thomas L.....663-7842
485 S. Main St
SCHILLING George A.....663-4179
221 Hoffman St
mgr Barney's Shoes & Boots
Mrs Susan: Michael 77, Karl 81,
Robin 82
SCHILLING Virgil A.....663-1417
624 N. West St ---City of Crown Point
Mrs N Marion
SCHLEMMER Margaret.....663-2970
116 N. Ridge St
SCHLEMMER Maurine.....663-2970
116 N. Ridge St
SCHLINK Robert D.....663-1035
601 W. Farragut St
Mrs Cora: Steve 69
SCHLOBOHM August J.....663-4850
423 Foote St
SCHLOBOHM Roger L.....663-1832
230 Pettibone St electronics mntnce
Midwest Steel
Mrs Janet J
SCHMAL James D.....663-2849
475 S. Main St eng Indiana Bell
Mrs Nancy: Don 70
SCHMAL M D.....663-1144
335 S. Main St(Apt. 1)
SCHMELTER Raymond F.....663-4623
424 E. Joliet St retired
Mrs Mildred
SCHMELTER Vernon.....663-1127
665 E. South St ---Brant Constn
Mrs Lillian
SCHMID Blanche R.....Unlisted
1200 E. Farragut St
secy St Mary Medical Center
SCHMID Gary S.....Unlisted
1200 E. Farragut St
SCHMIDT C E.....663-0010
264 E. South St
SCHMIDT James A.....663-7159
115 Sherwood Dr
SCHMIDT Raymond.....663-2658
9460 Roosevelt Place retired
Mrs Ruth
SCHMIT Clair M.....663-4592
313 Maple St
Mrs Lillian E
SCHMITT (Inf Incpt).....No Phone
123 Harrington Ave(Apt. 2A)
SCHMITT Edward J Jr.....663-3507
852 Carol Dr ---Calumet Bus Serv
Mrs Joan
SCHMITT Fredrick.....663-3507
852 Carol Dr cs
SCHMITZ Harold.....663-1040
321 E. South St retired
Mrs Gloria RN LCCH
SCHMITZ Raymond E.....663-1260
530 E. South St retired
Mrs Mary
SCHMITZ Raymond P.....663-3582
731 S. East St electn
Mrs Patricia
SCHNABEL Ralph.....663-2416
719 N. West St
Mrs Ruth
SCHNICK Eugene J.....663-2665
506 Dexter Dr
Mrs Elizabeth: Carrie 72, Amy 75
SCHOENBECK M M.....663-4417
626 N. West St
SCHOENBECK Mark.....663-5937
954 Cypress Pointe Dr(Apt. F-149)
SCHOON Allan R.....663-4218
131 N. Ridge St carrier US PO
Mrs Betty
SCHOON P L.....663-5742
2100 N. Main St(Apt. 46)
SCHOON Randall.....663-5808
9812 McKinley St
SCHOON Rick.....663-4218
131 N. Ridge St
SCHRAMLIN Helen.....663-1897
522 E. Clark St retired
SCHRAMLIN Milton T.....663-3782
250 Wilson Place
SCHRAMM Dominic J.....663-2196
431 Fairview Ave
SCHRAMM R.....663-3771
412 Martin Dr
SCHRAMM Robert L.....663-7339
352 S. East St
SCHREIBER (Inf Incpt).....No Phone
203 Harrington Ave
SCHREINER Walter J Sr.....663-1539
1617 W. 93rd Ave
SCHROEDER Daniel R.....663-6496
1210 Maxwell St
Mrs Bridget: Jennifer 76
SCHROEDER Eugene W.....663-6091
788 Eastbrook Lane
SCHROEDER O.....663-1192
704 E. South St retired
SCHROEDER Orlend F.....662-0611
942 Cypress Pointe Dr(Apt. D-115)
SCHROEDER Tom.....663-6496
1210 Maxwell St
SCHRUM Robert.....663-2492
302 E. North St slsmn
Economics Laboratory
Mrs Karen: Robby 83
SCHUETT Kenneth.....663-7862
229 E. Elizabeth Dr ---US Steel
Mrs Vicky: Kendra 74, Timothy 76,
Kimberly 77
SCHUETT Wallace C.....663-2563
12520 Polk St
SCHULTZ Arnold W.....663-5401
122 Nichols St ---Allis Chalmers
Mrs Miretta ---City of Crown Point
SCHULTZ Billy.....663-6421
320 Rose Ellen Dr

HUB BOOTERY - BARNEY'S SHOES - BOOTS
113 - 116 N. MAIN ST. CROWN POINT —663-0463—
Red Wing - Florsheim - Naturalizer - Nike - Dexter
Reebok - Rockport
"WE STOCK THOSE HARD TO FIND SIZES"

INDIANA FEDERAL
CROWN POINT
310 E. Joliet St.
663-0865
EQUAL HOUSING LENDER
MEMBER FSLIC

SCHULTZ Bryan L.....663-7115
927 E. Joliet St body shop mgr
Gibson Chevrolet
Mrs Vicky: Michelle 79, Ryan 84
SCHULTZ D L.....663-4697
616 Omega St
SCHULTZ Lorain A.....663-1195
5 Walnut Parkway
SCHULTZ Pamela.....663-1195
5 Walnut Parkway
SCHULTZ Robert B.....663-6686
1843 W. 99th Ave
SCHULTZ Walter.....663-1101
902 N. Grant St retired
SCHULZ Michael.....663-5880
9775 Grant Place
SCHULZ Sharon L.....663-6167
952 Cypress Pointe Dr(Apt. F-159)
SCHUMN Mary.....No Phone
105 N. Ridge St
SCHUT George.....663-8006
1311 N. Main St
SCHUTZ E W.....663-8137
1845 W. 99th Place retired
Mrs Katherine
SCHUTZ Georgene.....No Phone
904 Cypress Pointe Dr(Apt. B-44)
respiratory therapist
St Anthony's Medical Center
SCHUTZ & HOPPER REALTY.....769-6019
1306 W. 120th Ave owner Ronald Schutz
SCHUTZ Leon.....663-8367
301 N. Court St locomotive eng
Inland Steel
Mrs Sharon
SCHUTZ Ronald.....769-6019
1306 W. 120th Ave
owns Schutz & Hopper Realty
SCHWALLER Gerald E.....663-6592
838 W. South St pipefitter
Mrs Candy ---Lake View Hair Care:
Stacey 69, Scott 70
SCHWARTZ Charles S.....663-2197
1079 S. Main St(Apt. 120) (Bldg 1)
SCHWARTZ Helene E.....663-0576
1099 S. Main St(Apt. 325) (Bldg 3)
SCHWARTZ William H.....663-7340
511 W. Farragut St
Mrs Rose
SCHWARZ Adolph.....663-1455
1408 W. 119th Place
SCHWARZ Fritz.....663-3623
750 Williams Dr
SCHWARZ WELDING & IRON WORKS INC.663-0098
528 N. Sheridan St: Welding
SCHWEINGRUBER C.....663-7469
123 Harrington Ave(Apt. 1D)
SCHWEITZER Clarence.....663-3039
501 Cardinal Dr
SCHWEITZER Mark.....663-3288
10508 Lane St bulk plant mgr Superior
Petroleum Prod Inc
Mrs Michelle secy
SCHWEITZER Richard.....663-2594
315 Maple Lane ---Superior
Petroleum Prod
Mrs Josephine
SCHWEITZER Rick G.....663-1087
609 W. Farragut St
fleet mgr Superior Petroleum Prod Inc
Mrs Jeri E bkpr Superior Petroleum
Prod Inc: Vanessa 80, Valerie 83
SCHWUCHOW Michael S.....663-3956
400 N. Pratt St
Mrs Kelly
SCOT DRUGS.....663-5526
.....738-2211
420 Merrillville Rd: Pharmacies
SCOTT M.....No Phone
447 Lake St
SCOTT Noble E.....663-1115
606 S. Court St
SCOTT Richard.....663-6968
132 Chase Dr ---Inland Steel
Mrs Barbara: Kimberly 70, Bryan 74
SCOTT Susan.....663-2878
409 N. Indiana Ave ---Crown Point
Police Sta: Jason 80, Carrie 82
SCOTT Thomas B.....663-8554
122 Elmwood Place
SCOTT Thomas J.....663-1588
808 N. Court St retired
Mrs Alzada
SCOTT Thomas J.....663-1588
808 N. Court St
SCRIPT SHOPPE THE.....663-6504
Courthouse Square: Book Stores
SCUDELLA (Inf Incpt).....No Phone
943 High Meadow Dr(Con.)
SCUDERI Kelly.....663-0711
4400 W. 109th Ave
SEAMAN John T Jr.....663-3707
487 S. East St sls Hickman & Williams
Mrs Barbara
SEAMAN Ken.....663-3707
487 S. East St student
SEAMAN Richard.....663-3707
487 S. East St student
SEARS Leon T.....663-9451
1835 W. 99th Ave
SEARSON Beverly.....663-7174
918 Pettibone St cs
SEARSON James G.....663-7174
918 Pettibone St pres Crown Point
Chamber of Commerce
Mrs Pat
SEBASTIAN Ricardo F.....663-4056
9530 Lincoln Court
SEBBEN Dan.....No Phone
333 W. Goldsboro St
Mrs Marilyn
SEBELLA John.....663-3195
835 S. Main St
SEDLAK Bernard.....662-0408
203 Marimar Ct ---St Margaret Hosp
Mrs Phyllis: Tami 71, Paul 81,
Mary 83

the corning company
"Selling Northwest Indiana Since 1970"
Phones 219-663-7999 & 769-3505
REALTOR MLS
Realtors 1312 North Main Street Crown Point, IN 46307

S. E. GARNER AGENCY, INC.
INSURANCE - BONDS - REAL ESTATE
"Over 40 Years of Proven Insurance Protection"
134 S. Main Phone 663-0683

SEE Walter G.....663-1072
399 Ellendale Parkway retired
Mrs Betty
SEEGERS Norman W.....663-3783
12717 Marshall St retired
Mrs Josephine
SEEGERS Paul D.....663-0596
903 Pettibone St
SEEGERS Ralph.....663-0520
201 W. Greenwood Ave
SEGERT Robert.....663-0971
434 S. Main St student

SEGERT STANDARD SERVICE
(Vernon Segert)
Open 6 AM-9 PM
Amoco Motor Club
201 N. Main Street
Crown Point, IN 46307.....219-663-3526

SEGERT Vernon H.....663-0971
434 S. Main St owner Segert
Standard Serv Sta
Mrs Charlotte
SEGHI Peter R.....663-3207
12844 Lincoln Court
SEGURA Manuel.....663-3859
321 Magnolia Dr
SEILER John H.....663-9251
11669 Westwood Ct
SEITZ Edward B.....663-0610
11221 Durbin Place
Mrs Claire ---Crown Point Schs
SEJDA Bernard J.....Unlisted
814 W. North St mach Mill-Turn
Inc-Highland
Mrs Sue
SEJDA M L.....Unlisted
10122 Clark Rd
SEKEREZ ZARKO & ASSOCIATES.....663-7270
13 N. Court St owner Zarko Sekerez:
Surveyors
SELESKI Mike P.....662-1937
642 Princeton Court
SELKOW William B.....663-1793
662 South Park Ave
SELLERS Marcella.....663-4026
324 Bluebird Ave
SELSOR Kirk.....663-0192
621 N. West St
Mrs Germaine: Scott, Shawn
SELVAGGI Frank.....663-3324
315 Holton Ridge
SEMCHUCK David M.....663-6618
206 Oak St
SEMMER M Robert Jr.....663-5004
12319 Hermits Lane consultant
Mrs Geraldine R: Valerie 70
SEMMER Peter.....663-5004
12319 Hermits Lane
SENDAK, SENDAK & LUKE ATTORNEYS..663-0015
209 S. Main St: Attorneys-At-Law
SENDAK THEODORE L ATTORNEY.....663-0015
209 S. Main St: Attorneys-At-Law
SENDAK Timothy R.....663-6917
12217 Grant St
Mrs Margt
SENDAK TIMOTHY R ATTORNEY.....663-0015
209 S. Main St: Attorneys-At-Law
SENDRE D M.....663-6431
9501 Johnson St
SENIOR CITIZEN PARK.....No Phone
E. Joliet St
SERECKOVICH Paul.....663-0594
858 Carol Dr
SERGENT Darrell B.....663-1160
401 Wirtz Rd
Mrs Florence
SERRES Kenneth R.....663-8459
611 E. Franciscan Dr
SETTLE Pat R.....662-0775
919 E. Joliet St
SEVERANCE Florence H.....663-0129
213 N. Jackson St
SEVERANCE Ralph J.....663-0129
213 N. Jackson St
SEW CUTE FABRIC SHOP.....663-3223
113 E. Joliet St owner Debbie White:
Fabric Shops
SEXTON Homer.....663-1440
231 Wells St
SHAFER Gerald L.....No Phone
12419 Cedar Lake Rd
SHAFER Ted.....663-8329
925 Mohawk Dr
SHAFER Wayne D.....663-8329
925 Mohawk Dr
Mrs Barbara: Jenny 70
SHAFER William M.....662-1512
381 Ellendale Parkway
Mrs Betty S
SHAFFER Kenneth II.....663-4295
310 S. Court St
SHAFFER Kenneth E.....663-4295
310 S. Court St
Mrs Patricia
SHAFFER Phillip.....663-4295
310 S. Court St
SHAHBAZ Martin.....663-2008
967 Cherokee Ct ---Gary Post Tribune
Mrs Betty
SHANLEY (Inf Incpt).....No Phone
914 Cypress Pointe Dr(Apt. A-35)
SHANLEY Jack F.....663-6918
417 Hoffman St
Mrs Carol: Lauren 79, Erin 81
SHAPIRO Rose.....663-2322
790 W. Joliet St
SHAPKAROFF Michael V.....663-6861
9541 Roosevelt Place
SHARON'S BEAUTY SHOP.....662-0537
233 Chase Dr owner Sharon Hanlon:
Beauty Salons
SHARP Glen A.....663-3986
2114 W. 133rd Ave

Yard Apes Lawn Care, Inc.
Lawn Care and Maintenance
Mowing ★ Edging ★ Trimming ★ Garden Tilling
Fertilizing ★ Snow Removal ★ Core Aeration
Free Estimates
Matthew & Janet Petri
663-6512

QUALITY WORK
DEPENDABLE SERVICE
J & J REMODELING
Thomas Finnerty - Owner
SPECIALISTS IN
Vinyl Replacement Windows - Siding - Soffit & Trim - Roofing
MODERNIZE YOUR HOME
Crown Point
FREE ESTIMATES
663-6418 & 769 3239

SHARP Herman H.....663-4921
2314 W. 133rd Ave

SHARP & SON, INC.
Herman Sharp
Ronal Sharp
Excavating-Waterways-Terraces
Diversions-Back Hoe Work-Hauling
2206 W. 133rd Avenue
Crown Point, IN 46307.....219-663-5021
.....219-663-3986

SHARPS L Jimmie.....663-5864
711 Alice St
SHAVER Clifford.....663-5142
617 E. Joliet St
SHAW (Inf Incpt).....No Phone
127 Harrington Ave(Apt. 6B)
SHAW (Inf Incpt).....No Phone
418 Martin Dr
SHAW Lee H.....663-3466
905 Chase Dr
Mrs Marilyn
SHAWEN (Inf Incpt).....No Phone
940 Cypress Pointe Dr(Apt. D-96)
SHELTON Jerry.....663-1901
4630 107th Place steelworker US Steel
Mrs Betty
SHERCK Willard.....663-4503
12724 Whitcomb St
SHERER Jesse W.....663-6764
1707 W. 95th Ave
SHERFICK R B.....663-6236
919 E. Joliet St
SHERRINGTON Ronald N.....663-6152
12121 Wallace St
Mrs Joan C
SHERWOOD Robert.....663-3585
620 W. North St
SHESTAK Joseph A.....663-7343
262 Wilson Place
SHEWOOD Henry M.....663-3585
620 W. North St
Mrs Helen
SHIELDS Bruce.....663-9038
557 E. Anderson St
SHINDLE Richard C.....662-1843
123 Harrington Ave(Apt. 6D)
SHINER Chet.....662-1258
323 W. Walnut St(Apt. 4)
SHINOVICH H.....663-1572
2119 W. 96th Ave
SHINOVICH Isaac.....663-7904
2165 W. 95th Ave
SHINOVICH James J.....663-8320
1920 W. 99th Ave
SHIRLEY'S DANCE & GYMNASTICS CENTER ....
.....663-6000
113 1/2 W. Joliet St:
Dancing Schools And Teachers
SHOAF Gilbert M.....663-5544
780 Eastbrook Lane
SHOCKLEY Robert.....No Phone
310 Dahlgren Dr
SHOEMAKER Thomas L.....662-0175
545 Northgate Dr meat cutter
Strack & Van Til
Mrs Regina: Michael 77
SHOENBECK (Inf Incpt).....No Phone
942 Cypress Pointe Dr(Apt. D-114)
SHOOK Edgar III.....663-7678
1108 S. Main St
SHOOK Gregory.....663-3573
411 N. Pratt St supt Water Dept
Mrs Diana: Jennifer
SHOREI-GOJU KARATE CENTERS OF
CROWN POINT.....663-3191
118 1/2 W. Clark St
chief instr Bill Tolley:
Karate Instruction
SHORT James W.....663-8724
360 Rose Ellen Dr buyer NIPSCO
Mrs Shirley J: Amanda 73
SHOTTS R.....663-9577
2100 N. Main St(Apt. 38)
SHRADER James R Jr.....663-0262
205 Omega Dr
SHREVE Ed Jr.....Unlisted
307 Maple St
SHREVE Ed M.....Unlisted
307 Maple St millwright LTV Steel
Mrs Sandra ---K-Mart: Dave 70,
Chas 71
SHRUM Wendel F.....663-3787
322 Cedar St retired
Mrs Paula J
SHULTZ Lester L.....663-4473
702 W. Joliet St
Mrs Eileen
SHUTTZ Debbie.....663-1237
211 N. Sheridan St
SHUTTZ Douglas.....663-1237
211 N. Sheridan St
SHUTTZ Gerald.....663-3652
610 Thomas St roofer Turnak-Gary
Mrs Judy
SHUTTZ Ralph W.....663-1237
211 N. Sheridan St retired
Mrs June
SIBICH Gordon.....662-0278
9743 Johnson St
SIDDALL Charles.....663-1379
621 W. Porter St
SIDDALL Frances X.....663-1379
621 W. Porter St
SIDOR Mitchell.....Unlisted
1834 W. 99th Place
SIEDELMANN Greg A.....663-9061
11225 Durbin Place
SIEFERT Craig.....663-1130
311 N. West St
SIELEWICZ Vincent.....663-5895
9525 Lincoln Court
SIGLER Vernon.....663-0939
439 S. Main St retired

LAKE HEATING & VENTILATING, INC.
CUSTOM SHEET METAL, HEATING & AIR-CONDITIONING
KENNETH SMITH
President
662-0300
1029 E. SUMMIT
CROWN POINT, IN

FASE'S TV MAJOR APPLIANCES
"Service Makes The Difference"
MARKET PLACE
Speed Queen • G.E. • Tappan • Magnavox • Sylvania • Amana
KitchenAid • RCA • Frigidaire & Westinghouse Refrigerators
Jenn-Air
1198 N. Main St. Crown Point
663-6642
(Fase's Own Creative Terms To Fit Individual Needs.)

SIKORA (Inf Incpt).....No Phone
747 Pettibone St
SIMINSKI Edward.....663-6243
319 Pettibone St driver Holsum Bread
Mrs Cheryl aide Northwest Indiana
Special Education Center: Kim 77,
Scott 78, Chad 81
SIMKO (Inf Incpt).....No Phone
123 Harrington Ave(Apt. 1A)
SIMMERS Arthur J.....663-2562
419 Martin Dr retired
Mrs Kathryn
SIMMONS R L.....663-7078
433 W. Anderson Ct
SIMMONS Robert P.....663-5973
1610 W. 96th Ave(Dup.)
Mrs Josephine
SIMMONS Stella.....663-3164
1608 W. 96th Ave(Dup.)
SIMONETTO T.....663-2041
11927 Hayes St
SIMPSON Dagna.....663-7899
9517 Cleveland St professor
Roosevelt University-Chicago, IL
SIMPSON Darrell D.....663-3022
408 N. Pratt St ---Amoco Oil
Mrs Barbara: Darren, Angela
SIMPSON Elmer.....663-5456
1502 W. 94th Court
Mrs Patricia
SIMSTAD Warren.....663-3484
12710 Grant St
SINGER (Inf Incpt).....No Phone
323 S. Indiana Ave
SIRKO Steve.....663-8140
641 Pettibone St
SIROKA Gloria.....Unlisted
311 N. Prairie St

MARTIN SISSON, AUCTIONEER
1110 N. Main
Crown Point, IN 46307.....219-663-9823

SISSON William Z.....663-8333
1079 S. Main St(Apt. 106) (Bldg 1)
SISTER'S OF ST AGNES CONVENT.....663-0420
405 E. Joliet St
---Sister Coleen Walsh: Convents
SISTOVARIS Theofanis.....663-5856
1910 W. 99th Ave
SKEKLOFF Chris.....No Phone
348 W. Goldsboro St
Mrs Donna: Tiffany 82
SKINNER (Inf Incpt).....No Phone
210 S. Court St(Apt.)
SKINNER & BRAULT ATTORNEYS.....769-2725
.....663-4820
7 N. Court St: Attorneys-At-Law
SKINNER Walter.....663-0286
121 N. West St(Apt 14)
SKIRPAN M J.....663-4150
114 N. Court St(Apt.)
SKRATSKY Joseph.....663-0899
9851 McKinley St
SKRUNDZ M A.....663-4068
472 S. Court St
SLAFINDOR M.....662-0378
310 W. Anderson St
SLAMA George F.....663-5609
620 S. Court St physician
SLAUGHTER Geoffrey.....663-3402
753 W. Elizabeth Dr cs
SLAUGHTER Guy.....663-3402
753 W. Elizabeth Dr retired
Mrs Evelyn ---Crown Point Schs
SLEASE William C.....663-2549
117 Harrington Ave(Apt. 6)
SLEPCEVICH E K.....663-9002
9500 Johnson St
SLEPCEVICH Matt P.....663-9009
264 Harrington Ave
SLEPCEVICH Robert W.....663-7071
211 Grace Ct dental tech Den-Craft
Dental Laby
Mrs Sherlianne
SLEPCEVICH Robert W.....663-7071
2128 W. 96th Place
SLICK'S DRY CLEANERS & LAUNDERERS .....
.....663-0102
1166 N. Main St: Dry Cleaners
SLIWA Thomas M.....663-1137
142 N. East St(Apt. A)
landscape archt Lake Co Parks Dept
SLOAN Kenneth.....663-3621
4118 W. 125th Ave
carp J & J Remodeling
SLOAN Robert J.....663-3621
4118 W. 125th Ave
carp J & J Remodeling
SLOSMAN G.....662-1764
942 Cypress Pointe Dr(Apt. D-108)
SLOSMAN Sam S.....663-6715
966 Mohawk Dr retired
Mrs Mildred
SLOSMAN Wendy.....663-6715
966 Mohawk Dr student
SLOSSON FRED R CPA & FINANCIAL PLANNING
.....663-6555
.....769-4484
119 N. Indiana Ave:
Certified Public Accountants
SLOSSON Fred R.....663-5416
12125 White Oak Dr
SLOSSON G.....662-1764
920 Cypress Pointe Dr(Apt. C-77)
SLUPCZYNSKI George.....662-0823
9513 Lincoln Court
SLUSSER Ralph T.....662-1723
133 Horst St
SMAR Paul.....663-6164
1208 W. 124th Place
SMEAD Carl.....663-2949
3314 W. 123rd Place
SMEAD David.....663-2949
3314 W. 123rd Place

Property Junction Real Estate
P. J. Van Der Vort - Owner/Broker
Member of the Multiple Listing Service
REALTOR
212 S. Main Street Crown Point, Indiana 46307
219/663-0808
219/769-0808

INCREASE YOUR INCOME THROUGH WISER INVESTMENTS!

First Affiliated Securities
400 N. MAIN ST.
CROWN POINT, IN 46307
663-7541

★ Tax-Free Bonds
★ Government Guaranteed Securities
★ Corporate Bonds
★ Stocks
★ Mutual Funds
★ Real Estate Trusts
★ Commission Discounts

Members of NASD and SIPC

FRANK RECKERT
Investment Representative

SMEAD L.....663-2949
3314 W. 123rd Place
RN St Anthony Medical Center
SMEAD Susan.....663-2949
3314 W. 123rd Place
---Northwestern Medical
Facility Foundation
SMEAD William H.....663-1788
761 Williams Dr
SMEDOROVAC Matthew G.....663-3992
13208 Marshall St
SMITH (Inf Incpt).....No Phone
900 Cypress Pointe Dr(Apt. B-70)
SMITH (Inf Incpt).....No Phone
106 S. Ridge St
SMITH A L.....663-2688
12120 Chase St ---A L Smith Welding &
Mfg
SMITH A L WELDING & MFG.....663-2688
12120 Chase St: Welding
SMITH Albert.....Unlisted
10632 Baker St

SMITH ANIMAL CLINIC
Dr. Harvey Smith, DVM
Dr. Joseph Sewell, DVM
4720 West 109th Street
Crown Point, IN 46307.....219-663-0113

SMITH Arlie L.....663-1124
502 W. South St owner & mgr A L
Smith Welding
Mrs Lillian
SMITH B.....No Phone
127 S. Indiana Ave
SMITH Bob.....No Phone
146 N. Jackson St clk Key Markets
SMITH Bruce.....663-8924
400 W. Goldsboro St optom
Mrs Judy: Tabatha 78, Travis 82

BRUCE R. SMITH, OD
321 N. Main Street
Crown Point, IN 46307.....219-663-5960

SMITH Cheryl.....662-1498
135 Elmwood Place: Michael 80,
Joey 81
SMITH Clinton S.....Unlisted
310 Cedar St millwright US Steel
Mrs Barbara ---Crown Bakery:
Christina 69, Joe 70, Ann 72
SMITH D Russell.....663-2195
733 W. Elizabeth Dr ---Amoco Oil
Mrs Dorothy
SMITH David M.....No Phone
621 W. North St
Mrs Mary T: Rachel
SMITH Elaine.....No Phone
146 N. Jackson St cook St Anthony's
Medical Center
SMITH Gladys.....No Phone
221 S. Court St(Apt.)
SMITH Harlow.....663-0546
1136 S. Main St eng NIPSCO
Mrs Linda: Meghan 82, Cameron 84,
Jourdan 86
SMITH Harry R.....663-7749
403 Las Olas Dr
SMITH Howard.....663-1466
312 Bluebird Ave retired
Mrs Marjorie
SMITH Howard.....663-8095
320 Maple St
Mrs Mary
SMITH J R.....No Phone
4618 W. 109th Ave
SMITH James A.....663-2336
476 Lexington Ave retired
SMITH John E.....663-3119
314 Michele Ave
Mrs Eliz
SMITH John E Jr.....663-4932
409 Summit Court
SMITH K V.....663-7446
4005 W. 125th Ave
SMITH Kenneth.....662-1498
135 Elmwood Place
owner Lake Heating & Ventilating
Mrs Barbara ---Lake Heating &
Ventilating
SMITH Larry G.....663-2177
1112 E. Summit St
SMITH Laura J.....663-2037
657 S. Main St tchr's aide Northwest
Indiana Special Education Co-op
SMITH Leonard W.....Unlisted
10632 Baker St
SMITH Loren.....663-2548
1100 E. North St mntnce LTV Steel
Mrs Esther: Glenn 69
SMITH Marian J.....663-9478
105 Harrington Ave(Apt. 6)
SMITH Michael.....663-6528
1858 W. 99th Place
SMITH Norman.....Unlisted
10632 Baker St
SMITH Rebecca.....No Phone
146 N. Jackson St
cash Montgomery Wards
SMITH Richard S.....663-3229
410 N. Park St mach opr Doolan Steel
Mrs Connie S: Wendy 78, Ricky 82
SMITH Robert B.....663-2254
12211 Hendricks Court
SMITH Ronald.....663-5980
9841 Arthur Place
SMITH Scott.....663-9478
105 Harrington Ave(Apt. 6)
SMITH Sue A.....662-0487
117 Henderlong Parkway billing & ins
Crown Point Clinic
SMITH T G.....663-6872
301 Magnolia Dr
SMITH Theodore W.....663-2037
657 S. Main St electn
Mrs Joan
SMITH Thomas F.....663-2307
210 N. West St(Apt.) Rear
Mrs Dawn: Douglas
SMITH Wilbur E.....663-8265
605 N. West St ---Ford Motor
SMOCK Matthew J.....663-3296
791 Bowman Dr
Mrs Jaye
SMOCK William J.....663-2798
311 E. Elizabeth Dr home contr
Mrs Therese
SMOLEK Frank.....Unlisted
612 Merrillville Rd
Mrs Carla
SMOLIJAN Charles P.....663-4674
1506 W. 94th Ave
SMOLINSKI Casmir.....663-8484
208 Hemlock Lane

Little Funeral Home

Bernard E. Little

Barry B. Little

PHONE
219-663-4302

811 E. Franciscan Dr.
Crown Point

SMOOT William M.....663-8065
9418 S. Garfield Ct
SMUTE Allan K Jr.....No Phone
514 E. Clark St(Apt. B) butcher Luke's
Mrs Joyce ---St Anthony's
SMYSER Dale.....No Phone
660 S. Court St
Mrs Diana
SNEARLEY Stanford L.....663-3192
1213 Sycamore St retired
Mrs Betty J
SNELL Fred A.....663-1399
935 E. Joliet St retired
Mrs Edna
SNOW G.....663-4726
508 S. East St
SNOW Shawn.....663-0519
406 E. Clark St trk dr Indiana
State Hwy
SNOW Stuart.....663-4264
900 Cypress Pointe Dr(Apt. B-66)
---Lake Co Greenhouse
Mrs Connie ---St Anthony
SNYDER Alice R.....663-0438
520 S. Court St
SNYDER Carol.....662-1348
1913 W. 124th Place ---Luke's
SNYDER Charles.....663-8635
401 Ruschli St
Mrs Jereda
SNYDER Charles A.....663-2021
325 Holton Ridge
Mrs Roseanna
SNYDER Corrine.....662-1348
1913 W. 124th Place cs
SNYDER Dale R.....663-3420
422 Sherwood Dr
SNYDER Dawn M.....663-3420
422 Sherwood Dr
SNYDER Debbie.....663-3420
422 Sherwood Dr
SNYDER Kenneth C.....662-1348
1913 W. 124th Place
branch mgr Yellow Freight Systems
Mrs Anita D: Craig 73
SNYDER Ronald E.....663-6083
849 Carol Dr
Mrs Barb
SO MUI (Inf Incpt).....No Phone
1001 S. Main St(Apt. 228) (Bldg 2)
SOBAK Leonard W.....663-6033
1001 S. Main St(Apt. 232) (Bldg 2)
SODERSTROM H A.....663-2760
104 S. Indiana Ave
SOHANEY Michael.....662-0376
900 E. North St assembler
East Chicago Machine & Tool
Mrs Margie: Stephanie 79,
Elizabeth 81
SOHANEY Paul.....663-2323
902 E. North St mechanic Haire Machine
Mrs Paula cook Carriage Court Pizza:
Tim 83
SOKIT John E.....663-9507
1835 W. 98th Court
SOLON Mel G.....662-1367
9525 Johnson St
SOLON ROBINSON ELEMENTARY SCHOOL.663-2525
Wells St: Schools
SOLTIS John E.....663-4465
12207 Kingfisher Rd
SOMMERS John V.....663-3015
1079 S. Main St(Apt. 111) (Bldg 1)
SONNTAG David.....663-6545
532 S. East St
SONNTAG R.....663-2481
107 Marr Ct
SONNTAG Richard.....663-6558
610 W. North St
Mrs Georgia owner of Gin's Beauty Nook
SOPHIE'S ALTERATIONS & TAILORING.663-3290
105 S. Court St owner Sophie Burwinkel:
Alteration Shops
SOPKOWSKI Ted M Jr.....Unlisted
431 E. Greenwood Ave
SOPSIC Paul.....663-8015
3507 W. 133rd Ave
SORBELLO John R.....663-2204
13120 Marshall St atty
SORBELLO JOHN R ATTORNEY.....663-5818
.....769-8933
517 N. Main St: Attorneys-At-Law
SORKA (Inf Incpt).....No Phone
1079 S. Main St(Apt. 118) (Bldg 1)
SOUE Cecelia.....663-7622
1535 W. 97th Place
SOURIS Steve R.....663-3702
9413 Arthur St
SOUTH COUNTY CLINICAL LABORATORIES .....
.....738-2444
12110 Grant St: Laboratories
SOUTH PARK BAPTIST CHURCH.....663-3950
9903 Merrillville Rd
min Wayne Vanderwier: Churches
SOUTHARD Willie D.....663-4675
3704 W. 104th St
SOUTHER Cathy.....663-3892
616 W. North St
SOUTHERN J.....663-7385
2100 N. Main St(Apt. 35)

SOUTHLAKE BARBER ACADEMY, INC.
Redken Scientific Educational
Systems
Open To Public 8 AM to 5 PM
Tues.-Fri.
Sat. 8 AM to 4 PM
Barber Shop Services Performed
By Students at Discount Prices
105 N. Court St.
Crown Point, IN 46307.....219-663-4184

SOUTHLAKE DURACLEAN
Carpet, Furniture & Drapery Cleaning
(George Wesselhoft)
Our 15th Year
207 Cherokee
Lowell, IN 46356.....219-696-7609
.....1-800-822-9153

SOUTHLAKE INSURANCE AGENCY INC...374-9935
.....769-4050
.....663-5665
900 W. 109th Ave: Insurance
SOUTHLAKE REGISTER.....374-5213
15 N. Court St: Newspapers
SOUTHLAKE SPEEDWAY.....663-9883
10300 Madison St: Race Tracks
SOUTHLAKE STEEL CORP.....662-1610
1524 W. 96th Ave: Steel Products
SOUTHLAKE TOWING INC.....663-9393
800 E. North St mgr John Herbst:
Towing Services

ROOT
LUMBER COMPANY
527 N. Sheridan Crown Point Phone 663-4421

SOUTHLAKE YMCA
Suzy C. Kull-Executive Dir.
Activities For All Ages
Fitness & Exercise Programs
Volleyball & Basketball Leagues
Special Interest Classes
Preschool 3-4-5 Year Programs
Swimming Programs
Goldkey Sr. Citizen Activities
Youth Programs, Gymnastics,
Soccer, Basketball
Special Events
311 S. Court
Crown Point, IN 46307.....219-663-5810
.....219-769-6238

SOUTHWORTH Herbert A.....No Phone
313 Hoffman St
Mrs Suzanne: Herbert 70
SOUTHWORTH Herbert M.....662-2678
533 Ridgelawn retired
Mrs Evelyn L
SOVA Anthony.....663-6296
321 S. Indiana Ave
SOVA S.....663-6799
12335 White Oak Dr
SOWDER Carl C.....663-3476
4025 W. 125th Ave diesetter Ford Motor Co
Mrs Saundra D
SPANGLER William.....662-0484
12806 Marshall St atty
SPANGLER William S.....Unlisted
220 Ellendale Parkway
SPANIER Bruce E.....663-9079
337 Maple St ---Inland Steel
SPANLEY L.....662-0217
144 N. West St(Apt): Missy, Aaron
SPANN Harold E.....663-0599
437 S. East St
SPARKS Duane.....663-1410
914 S. Main St
Mrs Janet: Sheryl 69, Julie 72,
Wendy 77
SPARKS Leigh.....663-1410
914 S. Main St
SPASOFF (Inf Incpt).....No Phone
983 High Meadow Dr(Con.)
SPEAR Jack A.....662-0039
350 Maple St
SPEAR Joseph J.....662-1411
802 W. Joliet St electn Chicago Tribune
Mrs Joan: Tim 83, Tom 85
SPEARS L G.....663-9264
315 Walnut Lane
SPECHT A.....Unlisted
340 W. North St
SPECIALTY SHOP THE.....663-1656
136 S. Main St
pres Jean Pilarski & officer
Dana Cooper: Clothiers
SPECKER Herbert L.....663-8994
9412 Hayes St
SPEERS Lester E.....Unlisted
10636 Baker St
SPENCER Clarence.....663-0832
519 E. North St clerk Bernacchi's
Mrs Marie
SPENCER Jean.....663-0832
519 E. North St dietary aide
Lutheran Retirement Home
SPENCER Marston C.....663-1161
1217 N. Main St
SPENCER Max J.....663-2633
313 N. West St
Mrs Vivian
SPENCER Robert.....663-0832
519 E. North St carpenter
SPENCER T M.....662-0445
1004 High Meadow Dr(Apt. A)
SPETZ Richard.....Unlisted
319 N. Grant St retired
Mrs Anna
SPHOR (Inf Incpt).....No Phone
472 1/2 S. Court St
SPICCI A.....Unlisted
1509 W. 125th Ct
SPICKNALL Ann.....Unlisted
622 Lexington Ave
SPINKS Brian.....663-3918
1704 W. 125th Ave
apprentice meatcutter
Ultra Warehouses Foods
SPINKS Melissa.....663-3918
1704 W. 125th Ave student
SPINKS Tyrone D.....663-3918
1704 W. 125th Ave meatcutter Strack & VanTil
Mrs Diane
SPLITGERBER Douglas R.....663-8374
674 Harvest Court
SPOHR J.....663-7367
942 Chippewa Dr
SPOOR J H.....662-1589
1805 W. 94th Place
SPRINGER R E.....663-4650
309 Sherwood Dr
SPRINGMAN David E.....663-4313
510 E. Franciscan Dr
---Water Dept-Crown Point
Mrs Phylis
SPRINGMAN Edith P.....663-0987
1218 Sycamore St retired
SPRINGMAN Ruth M.....663-9126
116 E. North St
SPRINGMAN Scott.....663-3052
428 W. Walnut St
SPROAT Gary R.....663-3513
12403 Kingfisher Rd

Residential
Farms
Commercial
RED CARPET
MILLER REALTY
REALTOR
Each Red Carpet Office Is Independently Owned & Operated
MULTIPLE LISTING SERVICE
MLS
102 North Indiana
—Crown Point—
663-2400 - 769-2402

member
ARA
american rental association

Crown Rentals
620 N. INDIANA
PHONE 663-0164 - 769-1552
RENT-A-SPACE
FINEST TOOLS and EQUIPMENT

CONTRACTORS-HOUSEHOLD
GARDEN & YARD
PLUMBERS TOOLS
AIR COMPRESSORS
TRENCHER
CARPENTER-CEMENT TOOLS

SPROUT Noel E.....663-2734
9915 Grant St retired
Mrs Doris H food serv dir Crown Point Community Sch Corp

ST MARY John C.....663-8719
2270 W. 95th Ave

ST MYERS Gary R.....Unlisted
530 Ridgelawn ---Crown Point Water Dept
Mrs Linda G: Melissa 78, Russell 83

ST MYERS Harry R.....663-5486
950 Cypress Pointe Dr(Apt. F-167)

STAAB Frank.....663-2960
1433 W. 94th Place
Mrs Debbie

STACK ALAN PODIATRIST.....663-6520
250 N. Main St: Podiatrists

STAHL Mark A.....663-8232
635 S. Main St

STAHL Richard A.....663-2757
708 Pettibone St
Mrs Alice

STAHL Richard E.....663-0387
117 Harrington Ave(Apt. 4)

STAHL Richard E.....663-0387
255 Harrington Ave

STAHL Robert C.....663-4665
964 E. Greenwood Ave field serv eng Honeywell-Lansing, IL
Mrs Sandra RN: Jeffrey 76, Jason 77, Amanda 79, Mark 86

STAHL Robert E.....663-8063
317 Bluebird Ave

STAHL Thomas A.....663-7994
331 Oriole Avenue

STAHL Valerie B.....663-3727
708 Pettibone St

STAINED GLASS & WOOD CONNECTIONS.662-1812
.....942-7043
Courthouse Square ---Jane Langbehn: Stained Glass Supplies

STAN Toby.....663-7684
10016 Grant Ct

STANDARD OIL JOBBER.....663-5008
N. Indiana Ave: Oil Dealers

STANDISH Robert.....663-1645
908 S. Main St

STANG Prinn.....Unlisted
1036 High Meadow Dr

STANGER John P.....662-1735
906 E. Greenwood Ave

STANGL Gretchen.....663-7576
749 Wood St

STANINGER C J.....663-0851
332 Summit Park Ct(Con.)

STANLEY M S.....663-3293
104 Marr Ct

STANSKI David.....663-1927
507 W. Farragut St(Dup.)
Mrs Mona

STANTON (Inf Incpt).....No Phone
1208 W. 120th Ave

STANTON DENNIS J PC ATTORNEY.....663-0399
.....769-4045
158 N. Main St: Attorneys-At-Law

STAR-REGISTER PUBLICATIONS
Serving Lake County Since 1857
Sandy Holt, Editor
Michael Sexton, Publisher
Roland Wise, General Manager
News-Advertising-Commercial
Printing-Instant Printing
15 N. Court Street
Crown Point, IN 46307.....219-663-4212
.....219-663-0083
.....219-374-5213

STAREWICZ Doug.....Unlisted
635 N. West St
Mrs Nellie: Tammie, Nicole, Chad, Doug

STARK Joseph.....663-7050
117 Harrington Ave(Apt. 3)

STARR FAMILY COUNSELING.....662-0035
250 N. Main St ---John Starr: Family Counseling

STARR John P.....663-1604
404 Hemlock Lane

STARZYNSKI Steve Jr.....663-5576
1136 Pettibone St

STAS Michael P.....663-8485
100 S. Ridge St upholsterer
P & J Auto Glass
Mrs Linda M: Darcey 73, Michelle 73, Michael 81, Rachael 83

STASSIN (Inf Incpt).....No Phone
420 S. Court St(Apt.)

STATE FARM INSURANCE COMPANY
Allen J. Dancisak, Agent
Auto, Life, Fire, Health
182 W. North Street
Crown Point, IN 46307.....219-663-6219
.....219-769-6260

STATE FARM INSURANCE
Charlie Mesterharm, Agent
Auto, Life, Fire, Health, Commercial
1123 N. Main Street
Crown Point, IN 46307.....219-663-7505

STATE FARM INSURANCE.....663-7337
625 N. Main St ---Bob Rees: Insurance

STATEN Donna.....Unlisted
609 N. Sherman St ---Donna's Duds

STATEN Harmon.....Unlisted
609 N. Sherman St
repairman Continental Cement Co
Mrs Sarah ---Crown Kitchen

STATEN Rhonda.....Unlisted
609 N. Sherman St wtrs & cook Pizza King

G & G CREDIT CONTROL CORP.
Network Affiliate Of Business Revenue Systems, Inc.
114 S. Main St., PO Box 630 Crown Point, IN 46307
Collections 663-9090

TICOR TITLE INSURANCE
CROWN POINT
107 N. Main 46307 P.O. Box 320
MERRILLVILLE
7960 Broadway 46411
P.O. Box 10746
Phone 736-7385
HIGHLAND
9009 Indpls. Blvd. 46322
P.O. Box 1566
Phone 972-3550
Phone 663-5160 • 949-8612 • 838-1309

STATIONERY SHOP.....662-1909
Courthouse Square: Cards
STAUFFER EDWARD CARL ATTORNEY....663-2007
114 S. Main St: Attorneys-At-Law
STAVITZKE Michael.....No Phone
301 E. Clark St(Apt. 2)
STAVRINOUDIS Isadore.....No Phone
1051 N. Pratt St
STAZINSKI Melvin.....663-0213
1099 S. Main St(Apt. 317) (Bldg 3)
retired
Mrs Mary E
STEELE (Inf Incpt).....No Phone
400 E. North St(Apt. 6B)
STEELE Charles W.....663-6499
404 Fairview Ave tchr-Gary
Mrs Petra tchr Andrean HS: Andy 69,
Christopher 72, Nick 75
STEELE E B MD.....663-2034
109 E. North St: Medical Offices
STEELE E W.....663-1696
123 N. Ridge St
STEELE Everett B.....663-0034
318 S. East St retired
STEELE Kevin.....663-6499
404 Fairview Ave cs
STEELE S A.....663-4332
1001 S. Main St(Apt. 229) (Bldg 2)

STEPHENS Robert.....663-8542
243 Maxwell St
STEPHENS William J.....663-3054
9311 Cleveland St
STEPP Ronald J.....Unlisted
646 Lexington Ave
STEUER Arnold.....663-3662
918 W. Crestview Court
STEVENS Blanche.....663-1386
335 Maple Lane
STEVENS Mary.....663-7335
121 N. West St(Apt 12)
STEWARD PAUL MD.....663-7000
12110 Grant St: Physicians
STEWART A L.....663-0446
208 Hickory Ave
STEWART APARTMENTS.....No Phone
123 Harrington Ave: Apartments
STEWART APARTMENTS.....No Phone
127 Harrington Ave: Apartments
STEWART APARTMENTS.....No Phone
125 Harrington Ave: Apartments
STEWART E.....663-3983
364 Rose Ellen Dr librarian
STEWART H Robert.....663-0801
471 S. Court St retired
Mrs Loretta J
STEWART Robert G.....663-1402
653 S. Court St

LADY And GENTLEMAN
REALTORS
MLS
REALTOR
1119 N. Main
Crown Point, IN
663-4990 - 769-7387

STEFANKIEWICZ Christine H.....Unlisted
940 Iroquois Dr student
STEFANKIEWICZ Eugene A.....Unlisted
940 Iroquois Dr pipefitter
Mrs Martha J ---Walgreen's: Debbie 72,
Stacey 75
STEFANOVIC (Inf Incpt).....No Phone
1432 W. 94th Place
STEFFENS George.....663-2463
1424 W. 94th Court
STEGER (Inf Incpt).....No Phone
953 High Meadow Dr(Apt. B)
STEINER Eugene.....663-4774
526 Mary Lane
Mrs Wynne
STEININGER Richard C.....663-4194
1916 W. 99th Place
STEINMANN Harry.....663-8355
146 N. East St retired
Mrs Edith
STELZER Wayne.....663-7870
318 Bluebird Ave
STEMLER Carl W.....663-8183
524 Mary Lane
STEMPER Richard J.....No Phone
12432 Grant St
STEMPF Harry L.....663-5778
9529 Cleveland St
STENGER D W.....No Phone
404 E. Goldsboro St(Apt. B)
STENHOUSE M E.....663-8594
1006 High Meadow Dr(Apt. A)
STEPHENS Dennis W.....663-5061
406 Church St craneman J & L Steel
Mrs Wilma D beauty consultant
Mary Kay Cosmetics: Dennis 71
STEPHENS Rhonda.....663-5061
406 Church St ---Casa Gallardo
Mexican Restr

STEWART Robert H.....663-5404
409 W. South St
Mrs Paula
STEWART Steven A.....663-9297
312 N. Park St mech NIPSCO
Mrs Mary E: Steven 79, Andrew 81
STEWART Tim L.....663-9616
5511 W. 109th Ave emp Ace Enterprises
Mrs Rosemarie cook: Michael 84,
Samantha 86
STEWART Treva.....663-5522
784 Williams Dr
STIAK John C Sr.....663-7443
12828 Marshall St self emp
STIENER Richard R.....663-4560
118 Hemlock Lane
STIENER Robert R.....663-5578
937 Chippewa Dr mgr Ticor Title Ins
Mrs Karla ---Sandy's Beauty Shop:
Shannon 71
STIENER Steven.....663-5578
937 Chippewa Dr cs
STILLSON Donald L.....663-4343
322 Oriole Avenue plumber Hammond
Mrs Janet
STILLSON Michael D.....662-0786
507 E. Clark St plumber
Area Sheet Metal
Mrs Delores ---NIPSCO: John 72,
David 75
STINAR Tom A.....663-5986
11112 Durbin Place
STOB Thomas.....663-5015
3625 W. 105th Ave retired
Mrs Jenny
STOCKWELL Curt.....Unlisted
802 W. North St
Mrs Phyllis

S. E. GARNER AGENCY, INC.

INSURANCE - BONDS - REAL ESTATE

"Over 40 Years of Proven Insurance Protection"

134 S. Main **Phone 663-0683**

STOJANOVSKI Louis.....663-2210
1810 W. 95th Court
STOLTE William E.....No Phone
403 Church St
STONE Albert E.....No Phone
9531 Lincoln Court
STONE Tom E.....Unlisted
924 W. Crestview Court
STOOPS James A.....663-3990
12528 Grant St
STOREY (Inf Incpt).....No Phone
993 High Meadow Dr(Con.)
STOREY James F.....663-6945
2107 W. 96th Ave
STOTT William.....No Phone
209 Hoffman St
Mrs LaMae
STOTT William O.....663-2996
1911 W. 124th Ave
STOTTS (Inf Incpt).....No Phone
1339 W. 129th Ave
STOUGHTON Bernard D.....663-3328
333 Bluebird Ave
STOWELL Hallie M.....663-7479
314 Maple St
STRADER Edwin G.....663-6517
9440 Roosevelt Place
STRAKA John Jr.....662-0150
707 1/2 N. Grant St(Dup.)
Mrs Dana: Stephenie 82
STRAKA Kole T.....663-2546
2100 N. Main St(Apt. 47)
STRATTEN Harold R.....663-3043
10519 Baker St
STRAYN Bob R.....662-0826
618 Imperial Dr constn pipefitter
Mrs Diane L: Kevin 73
STRAYN Lisa.....662-0826
618 Imperial Dr
STRAYN Michelle.....662-0826
618 Imperial Dr
STREICHER Dale.....663-8406
5216 W. 111th Place owner Zip Food
Store Crown Point
Mrs Marsha
STRICKHORN Daniel.....663-4255
310 Holton Ridge
STRICKHORN Melvin A Jr.....663-4255
310 Holton Ridge electn Newburg Constn
Mrs Dorsleen
STRICKLAND Randall L.....663-9065
224 N. West St
Mrs Kristina
STRONG (Inf Incpt).....No Phone
800 S. Main St
STRONG Elmer W.....No Phone
929 W. Crestview Court
STRONG Margaret.....663-4968
811 E. South St secy Crown Point
Sch Corp
STRONG Rina.....663-2950
324 Maple Lane
STRONG Robert G Sr.....No Phone
12812 Cedar Lake Rd
STROPKY Paul G.....662-0627
266 Harrington Ave
STROUP JEWELERS.....663-0207
9 N. Court St owner Loretta B McEvilly:
Jewelry Stores
STROUP Robert L.....663-0637
1514 W. 95th Ave min
STROUSE Dwayne A.....663-7831
201 Oak St millwright US Steel
Mrs Nancy J ---Welsh Oil: Jim 69,
Dwayne 73
STRUBLE C J.....Unlisted
511 W. North St(Apt.)
STRUBLE Howard E.....663-8589
504 W. 117th Place
STRUBLE Steven E.....Unlisted
511 W. North St(Apt.)
STRUEBIG (Inf Incpt).....No Phone
449 S. Court St
STRUEBIG Wilbur.....663-0523
439 S. Court St retired
Mrs Victoria
STRUMPF (Inf Incpt).....No Phone
114 N. Court St(Apt.)
STUHLMACHER Charles G.....663-4964
239 State Road 231
STUHLMACHER Clarence.....663-1926
108 S. Main St
STUHLMACHER David L.....663-6511
11224 Durbin Place
Mrs Pam: Gregg 74, Brad 81
STUHLMACHER Gene C.....663-3964
303 W. 117th Place
---Broadway Lumber & Supply
Mrs Bette
STUHLMACHER J M.....663-6997
1834 W. 99th Ave
STUHLMACHER Jill.....663-3964
303 W. 117th Place
STUHLMACHER John A.....Unlisted
10617 Baker St tool designer McGill
Mrs Lorrie A ---Avon
STULTZ (Inf Incpt).....No Phone
419 N. Grant St(Apt. 2)
STURM Robert.....663-2052
540 Thomas St
STURM William A.....663-3077
305 Church St retired
Mrs Donella
STUTLER Dennis K.....663-6223
909 Chase Dr
SUBHASIRIWAT Man.....663-4538
727 Trenton St phys
SUCHANUK David.....Unlisted
931 Mohawk Dr
SUFANA RAYMOND ATTORNEY.....662-0013
2100 N. Main St: Attorneys-At-Law
SUGDEN Mrs.....Unlisted
303 Cedar St cook Regency Place:
Travis 86

The Very Special Sewing Company

ALTERATIONS - TAILORING - CUSTOM SEWING

192 W. Joliet St. **Telephone 219-662-1151** **Crown Point, IN**

Computerized Airline Tickets ★ Tours ★ Cruises ★ Amtrak
Crown Travel, Inc.
No Service Fee
113 W. Joliet Street 219-663-5788 Crown Point, IN 46307

SUHEY Mary.....No Phone
106 N. John St ---St Anthony Nursing Home
SUKRAW Ralph.....663-2382
300 1/2 N. East St(Apt.)
SULLIVAN James H.....663-9309
1024 W. 109th Ave(Lot 18)
Gentle-Manor Estate
SULLIVAN John L.....No Phone
316 N. Jackson St(Apt.)
custdn Crown Point City Schs
Mrs Evelyn
SULLIVAN Martin J.....663-1730
614 W. North St
Mrs Wilma
SULLIVAN Robert V.....663-7035
220 Oak St concrete
finisher Cowser Concrete
Mrs Patricia C ---J C Penney:
Nicole 79
SULLIVAN Robert W.....663-5285
936 Iroquois Dr
Mrs Marie S
SULLIVAN Vernon R.....663-0183
311 N. Park St wldr feeder Inland Steel
Mrs Judith A
SULZMANN Dana.....663-8739
1142 S. Ridge St
SULZMANN Russell Jr.....663-8739
1142 S. Ridge St cs
SULZMANN Russell E.....663-8739
1142 S. Ridge St
---Western-Southern Life Ins
Mrs Donna ---Formal Wear
SUMMERS Clarence.....663-6788
9436 Arthur St
SUMMERS Fred.....663-8188
9346 N. Garfield Ct
SUMMERS P A.....663-0313
901 Chase Dr
SUMMIT STREET PARK.....No Phone
310 Summit Park Ct: Condominiums
SUN Evelyn.....662-1566
337 Dahlgren Dr
SUPERIOR OIL TANKS.....No Phone
Thomas St
SUPERIOR PETROLEUM PRODUCTS INC..663-0330
.....696-4114
E. Porter St PO Box 802
pres Richd Schweitzer: Oil Dealers
SUPREME JANITORIAL SERVICE.....663-7175
612 S. Court St owner Ronald Rowland:
Janitor Service
SURBER Paul J.....663-7984
930 Pettibone St
SURBURBAN CHRISTIAN CHURCH.....663-6890
150 W. Anderson St: Churches
SUSORENY Arnold E.....663-9262
11666 Westwood Ct
SUWAN Sakda.....662-1520
764 Eastbrook Lane physician
Mrs Somnuk physician: Paul 77
SWAIN Gloria J.....663-6756
401 Lake St
SWALLOW David A.....663-6194
766 S. Sherman St
SWAN Timothy M.....663-1354
646 Yorktown Ave atty
Mrs JoAnn
SWANSON Monroe.....663-2322
790 W. Joliet St
Mrs Audrey
SWANSON T.....No Phone
1001 S. Main St(Apt. 219) (Bldg 2)
SWANTKO Gregory.....663-5559
919 Pettibone St supvr Inland Steel
Mrs Wanda ---Lake Co Greenhouse:
Craig 73
SWANTKO Jennifer.....663-5559
919 Pettibone St cs
SWARTZ (Inf Incpt).....No Phone
317 E. North St(Apt.)
SWARTZ (Inf Incpt).....No Phone
1198 S. Ridge St
SWARTZ Katharine.....663-1032
1079 S. Main St(Apt. 119) (Bldg 1)
SWEENEY (Inf Incpt).....No Phone
500 E. Monitor St
SWEENEY James.....663-7398
423 W. Walnut St
SWEIGART Nick A.....No Phone
823 W. Joliet St
SWIFT Daniel J.....663-8985
214 Omega Dr
Mrs Diane
SWINEHART Rod.....No Phone
27 Walnut Parkway
SWISHER Charles W.....663-0436
425 S. Court St
Mrs Mabel
SWYDER Lawrence.....662-1903
1903 W. 93rd Ave
Mrs Jean
SYKES James E.....663-3183
739 Scott Ct bartender
SYKORA Robert.....663-4120
2190 W. 93rd Place
SYMMES Timothy J.....663-1519
303 Maple St trk dr
Mrs Patricia J: Michele 74
SYRK Edward.....769-4288
1514 W. 94th Ave
Mrs Frances
SZALA James M.....Unlisted
315 N. Park St
SZALMASAGI Allan.....663-5964
716 Wood St
Mrs Linda
SZANY L J.....663-6897
300 S. Court St(Apt.)
SZCZERBA Joseph Jr.....662-1108
2141 W. 96th Ave
SZCZERBA Joseph S.....663-3535
1200 Maxwell St

MICHELIN
Cooper TIRES
Est. 1958
Condron Auto Service
Quality Repair Service For American and Imported Cars
ENGINE & TRANSMISSION SPECIALISTS
Tires, Brakes Struts, Suspension & Alignment, Fuel Injection
European Auto Restoration - Refinishing
219-663-3050
1122 N. Indiana Avenue Crown Point, IN 46307

FIRST
National Bank
East Chicago-Merrillville-Munster
Crown Point-Indiana Harbor-Riley Plaza
1300 N. Main St.
Crown Point
663-9100
MEMBER FDIC

SZMUTKO Joseph J.....663-5913
300 Rose Ellen Dr
steel wkr J & L Steel
SZMUTKO Joseph S.....663-5913
300 Rose Ellen Dr retired
Mrs Mary
SZOSTEK Dennis.....663-5189
644 S. Court St
millwright Inland Steel
Mrs Kathy ---St Anthony Medical Center:
Cory 72, Todd 75
SZOSTEK F.....663-3760
725 Maple Lane
SZOT Janet W.....663-7044
806 N. West St teacher Crown Point HS:
Darren
SZOT Robert.....663-6817
323 W. Walnut St(Apt. 2) tchr
SZYMBORSKI Ronald R.....663-1625
925 E. Crestview Court

- T -

T & H BUILDERS INC.....663-8544
320 Ruschli St
pres Thos Trulley & secy & treas
Dave Haney: Contractors-Building
TANNER R H.....663-6778
864 Carol Dr
TANNING CENTER THE.....662-0275
930 S. Court St: Tanning Salons
TARGETT Jack Jr.....663-5978
663 Yorktown Ave ---US Steel
TARGETT John.....663-5978
663 Yorktown Ave retired
Mrs Anita
TARGETT John R Sr.....663-5978
633 Yorktown Ave
TARLETON Wayne.....663-2683
308 E. Elizabeth Dr
TARPO Peter G.....Unlisted
1508 W. 125th Ct
Mrs Trudy
TARVIN Merwin W.....663-4798
316 S. Court St retired
Mrs Sylvia M
TAYLER Barbara J.....663-1490
657 South Park Ave ---Crown College:
Steven 69
TAYLER Mrs Charles.....663-1490
657 South Park Ave retired
TAYLOR I.....663-1703
713 N. Jackson St
TAYLOR Jack E.....663-3763
327 Bluebird Ave retired
Mrs Maxene

REALTOR
FLEMING REALTY
Serving All Your Real Estate Needs
216 E. Joliet Crown Point, IN
PHONES
663-0167 - 769-3671
MULTIPLE LISTING SERVICE
MLS

TABER J A CO THE.....663-1590
814 N. Indiana Ave: General Business
TACLOB (Inf Incpt).....No Phone
2100 N. Main St(Apt. 43)
TACO BELL.....No Phone
1144 N. Main St: Restaurants
TAFT JUNIOR HIGH SCHOOL.....663-1507
1000 S. Main St: Schools
TAGG Harold.....663-4123
740 W. Elizabeth Dr retired
Mrs Dena
TAGGART Anah.....663-2928
107 W. South St(Apt.) retired
TALAGA Rudolph.....663-0044
321 E. Joliet St ---St Mary's
Catholic Ch
TALEVSKI Christine.....663-9304
332 Maple St
TALEVSKI Lazar.....663-9304
332 Maple St mech Georgia-Pacific
Mrs Cvetanka ---Arthur Winer Inc:
Nick 69
TALEVSKI Vladimir.....663-9018
1850 W. 98th Lane
TANGER John P.....663-5922
128 Harrington Ave
TANNER Gilbert L.....663-5376
335 Maple St guard Globe Inds
Mrs Linda Meadows ---K-Mart
TAYLOR Lloyd D.....663-1835
1207 E. Farragut St
TAYLOR Ray A.....769-5598
422 Lake St
TAYLOR Sam D.....663-7145
460 Concord Ave retired
Mrs Jean retired
TAYLOR Todd D.....663-7061
9829 McKinley St
TEAGLE Everett J.....663-0902
525 W. Joliet St retired
TECH ADMINISTRATION & C M DIVISION
FEDERAL CREDIT UNION.....663-5120
10951 Broadway: Credit Unions
TEER Percy L.....663-2988
349 W. North St
Mrs Dorothy
TEETER Eugene C.....663-5113
12214 Wallace St retired
Mrs Norma tchr-Lansing,IL
TEETER Yvonne.....663-5113
12214 Wallace St cs
TEMPLIN Dave T.....662-0389
937 Mohawk Dr coach Lew Wallace- Gary
Mrs Paula tchr Portage: Gina 81
TEMPLIN David E.....No Phone
1001 E. Joliet St
Mrs Darla: Amanda 76, Adrienne 79

H & H UPHOLSTERY
Hazel Ivey - Owner
3800 W. 125th
663-7454
Crown Point 46307

FLEMING, BATES & BARBER
INSURANCE INC.
216 E. Joliet Auto, Homeowners, Life & Health Insurance PHONES 663-2483 769-5333

TENBROOK TOWNHOUSES.....No Phone
Monterrey Court: Townhouses
TERPSTRA Scott.....Unlisted
404 N. Grant St(Apt. A)
---Indiana Bell
Mrs Vicky ---Lowell
TERWILLIGER George B.....663-2774
10738 Bigger Lane
Mrs Eliz B
TESTI Richard.....663-3676
1843 W. 97th Court
THALGOTT Walter J.....663-6370
1027 Seneca Dr
Mrs Donna: Michael 69, Marcy 72
THALMANN Mike W.....662-0221
421 Foote St
THALMAUN Heinz A.....663-1176
4106 Hermits Lane
THANHOLDT Marilee.....663-5373
423 S. Main St
THANOS Dean.....663-6001
798 Williams Dr
THEIS Dean R.....663-3131
1118 W. South St reprmn Indiana Bell
Mrs Yolinda
THEIS Nicholas L.....663-2157
147 S. Ridge St retired
Mrs Lillian
THEISEN Randy.....663-6410
923 S. Ridge St cs
THEISEN Robert D.....663-6410
923 S. Ridge St
Mrs Bunny ---Sherwood South:
Jennifer 76
THIBODEAU Fred.....663-7927
954 Cypress Pointe Dr(Apt. F-141)
THIEL (Inf Incpt).....No Phone
166 Harrington Ave
THIEL C A.....663-7657
321 Hoffman Court(Apt. 1A)
THIEL Cecelia.....663-7657
1024 W. 109th Ave(Lot 50)
Gentle-Manor Estate
THIEL Dennis.....663-7393
232 Crestview Lane
THIEL James H.....663-3904
778 Williams Ct
THIEL Thomas.....663-4575
222 E. Elizabeth Dr
---Thiel Cabinet Shop
Mrs Roberta
THOELKE H Lothar.....663-6456
763 Trenton St min Trinity
Evangelical Lutheran Ch
Mrs Gertrude D: John 70
THOELKE Mark.....663-6456
763 Trenton St student
THOELKE Mary.....663-6456
763 Trenton St student
THOMAS Dale C.....663-8414
670 Pettibone St
THOMAS Daniel W.....663-5045
512 S. Main St owner Thomas
Decorating Shoppe
Mrs Kaye: Michele 73

THOMAS DECORATING
(Since 1935)
Dan & Kaye Thomas, Owners
Painting, Wall Coverings &
Custom Picture Framing
512 S. Main
Crown Point, IN 46307.....219-663-5045

THOMAS Joseph.....663-4787
2115 N. Main St
THOMAS Michael S.....663-7517
1856 W. 97th Court
THOMAS Richard M.....663-0221
907 E. Crestview Court
---Bullock & Son
THOMAS Roger O.....663-6873
1020 High Meadow Dr(Apt. C)
THOMAS Russell L.....663-5348
3606 W. 125th Ave retired
Mrs Blanche I smstrs
THOMEN Vernon E.....663-2858
740 S. Sherman St
THOMPSON (Inf Incpt).....No Phone
996 High Meadow Dr(Apt. D)
THOMPSON Aubrey F.....663-0579
307 Michele Ave
THOMPSON Brad.....662-0430
222 Oak St helper Thurmar
Mrs Karen A cook Country Fixins:
Shawn 83
THOMPSON C L.....663-2356
843 Carol Dr
THOMPSON Dennis L.....663-6425
969 E. South St material handler
Ford Motor-Chicago Heights, IL
Mrs Marilyn B computer opr TCS-
South Chicago Heights, IL
THOMPSON Donald.....662-1849
1525 W. 93rd Ave min Our Shepherd
Evangelical Lutheran Ch
THOMPSON Franklin G Jr.....663-3683
260 E. Greenwood Ave opr Buckeye
Pipe Line Co
Mrs Rene Y: Amy 74, Stephanie 76,
Eliz 80
THOMPSON Grant B.....663-2183
1079 S. Main St(Apt. 126) (Bldg 1)
THOMPSON John B.....663-8824
123 Harrington Ave(Apt. 1B)
THOMPSON Kathy.....663-3965
314 Holton Ridge RN
THOMPSON Michael.....663-1504
783 Bowman Dr
Mrs Janet
THOMPSON Michael T.....663-9269
1001 S. Main St(Apt. 220) (Bldg 2)
eng N&S RR
Mrs Karen

JACK WEHNER
WEHNER EXCAVATING, INC.
COMMERCIAL - INDUSTRIAL
RESIDENTIAL
Water - Sewer Lines - Trucking
Tank Installation - Demolition - Site Work
PHONE 219-663-4359
326 West 113th Ave. Crown Point

All Season's Realty, Inc.
—Serving All Of Northwest Indiana—
663-2536 - 769-9300
405 N. Main Crown Point 2708 45th Highland

THOMPSON Mike.....663-3965
314 Holton Ridge ---US Steel
THOMPSON Randy L.....663-6425
969 E. South St cs
THOMPSON Richard.....663-3965
314 Holton Ridge ---US Steel
Mrs Lois: Amy 72
THOMPSON Ricky A.....663-6425
969 E. South St cs
THOMPSON Robert J.....662-0830
12206 Chase St
THOMPSON Treg A.....663-9269
1001 S. Main St(Apt. 220) (Bldg 2)
deliverer Carriage Court Pizza
THONE Daniel.....663-9244
751 Wirtz Rd
THRALL Raymond.....Unlisted
915 Pettibone St
Mrs Cidney: Katie 74, Kelly 76,
Matthew 78
THRIFTY SEVEN.....769-9069
1136 N. Main St: General Business
THURMAN Wayne.....663-3281
317 N. Prairie St
TIARA JEWELERS.....662-0311
Courthouse Square: Jewelers

TICOR TITLE INSURANCE
107 N. Main Street, PO Box 320
Crown Point, IN 46307.....219-663-5160
.....219-949-8612
.....219-838-1309
7960 Broadway, PO Box 10746
Merrillville, IN 46411.....219-736-7385
9009 Indianapolis Blvd.
Highland, IN 46322.....219-972-3550

TIDCLY Sanong.....663-9502
1099 S. Main St(Apt. 332) (Bldg 3)
TIMOTHY BALL ELEMENTARY SCHOOL...663-0047
720 W. Summit St: Schools
TIPTON Bruce S.....663-4396
310 Bluebird Ave
TIPTON Donald A.....663-1798
403 Martin Dr
TKACH Mike.....663-6385
9420 Roosevelt Place retired
Mrs Mary
TOBIAS Eleanore.....663-2539
155 N. East St(Apt. A) retired
TOBIAS George L.....663-5396
1818 W. 94th Ave
TOBIAS Paul D.....663-3332
736 S. East St dr & slsmn Vierk
Mrs Cecilia
secy Crown Point Chamber of Commerce:
Paula 70
TOBIAS Steve.....663-3332
736 S. East St student
TOERING Robert L.....663-5099
709 Pettibone St
TOERPE Arthur B.....663-8145
4112 W. 125th Ave
TOERPE Shirley M.....663-8145
4112 W. 125th Ave
TOKARG Casmir.....663-5575
325 Bluebird Ave
TOLBERT James E.....663-5276
10523 Baker St
TOLLEY Frank.....Unlisted
608 W. North St mech Frank Tolley's
Carburetor & Ignition Serv-Crown Point
Mrs Bobbi: Troy 73
TOLLEY Kim.....Unlisted
608 W. North St
TOLLEY Nora.....663-8367
301 N. Court St teller Hebron Bank
TOLLEY'S FRANK CARBURETOR & IGNITION
SERVICE.....663-4459
1020 E. Summit St: Carburetors
TOMA John.....Unlisted
314 W. Anderson St
TOMA Theodore.....663-7388
1144 Maxwell St
Mrs Bev
TOMICH Milan.....663-1879
9418 Arthur St
TOMONDI (Inf Incpt).....No Phone
1004 High Meadow Dr(Apt. D)
TONEY Max L.....663-3440
3911 107th Lane
Mrs Jean
TOOMEY Lawrence H.....663-6768
105 Harrington Ave(Apt. 4)
TOPA James J.....663-3464
316 Magnolia Dr
TOPP Edward J.....662-1409
180 Harrington Ave
TORRES Joe.....663-6192
3805 W. 121st Ave
TOTAL BEAUTY SHOP.....No Phone
703 N. Main St: Beauty Salons
TOTH James.....662-1969
244 Chase Dr
TOTH John J.....663-6020
417 Magnolia Dr
TOTH Mark J.....663-0044
321 E. Joliet St priest St Mary's
Catholic Ch
TOURNIAS Nickolas I.....663-9185
326 Bluebird Ave
TOURNIS FURNITURE REPAIR SERVICE.663-9185
430 Fairview Ave
owner Nickolas Tournis:
Furniture Repairing
TOURNIS Nickolas.....663-9185
430 Fairview Ave
owner Tournis Furn Repr Serv
Mrs Diane
TOWER CLOCK SHOP.....663-9300
124 N. West St: Clocks
TOYOTA OF MERRILLVILLE.....769-0350
1000 N. Main St: Automobile Dealers
TRACK LOUNGE.....663-9838
318 N. Jackson St: Taverns
TRACK PIZZA.....663-5840
318 N. Jackson St: Pizza
TRACY Dennis A.....663-8473
541 Ridgelawn
TRACY Joseph.....663-5418
3031 W. 133rd Ave
TRAFICANTI Steve.....No Phone
308 W. North St(Apt.)
TRAINER R M.....662-1455
1079 S. Main St(Apt. 124) (Bldg 1)
TRAJKOV Vladimir.....663-9531
1507 W. 94th Court
TRAPP Mary E.....663-2466
1302 Sycamore St retired
TRAVES C Robert.....663-0079
321 S. East St
Mrs Betty RN St Anthony Medical Center
TRAVIS Billy.....663-4253
941 S. Ridge St

GEISEN FUNERAL HOME INC.
Since 1867
Phone 663-2500
109 N. EAST ST. CROWN POINT, IN

TRAYLOR Dail F.....663-0409
235 Rose Ellen Dr
Mrs Helen B
TREASURE SHOP THE.....663-5158
415 N. Grant St owner David Farley:
General Business
TRESNOWSKI Donald A.....663-7436
9851 Arthur Place
TREXLER David.....662-1233
3809 107th Place
TRIBOU John L.....663-6372
12228 Hendricks Court
TRIER John A.....663-8089
748 S. Sherman St
TRIMBLE M E.....663-3141
306 Birch St retired

TRINITY EVANGELICAL LUTHERAN
CHURCH & SCHOOL
H. Lothar Thoelke, Pastor;
James R. Rees, Pastor;
Herman C. Wills, Principal
Sunday School 9:20 AM
Morning Worship 8:00 AM and 10:45 AM
School: Pre-Kindergarten
Through 8th Grade
250 S. Indiana Avenue
Crown Point, IN 46307
Church Phone.....219-663-1578
School Phone.....219-663-1586

TRINKLE James.....No Phone
322 W. Anderson St
Mrs Lori: Jim 76, Shannon 81, Lisa 82
TRINOSKEY Virgil J.....663-6226
1102 Sycamore St ---Inland
Mrs Darlene C bus garage CPHS:
Kathlene
TRIPLE PLAY SALOON.....663-9730
100 N. Main St: Taverns
TRKULJA (Inf Incpt).....No Phone
207 S. Main St(Apt. 2)
TROUTWINE G H.....663-0540
825 Summit Park Ct(Con.) retired
Mrs Esther
TROUTWINE William.....No Phone
250 N. Main St(Apt.) retired
TROXEL Donald R.....663-6667
918 Cypress Pointe Dr(Apt. A-9)
TRUITT Anthony J.....663-0756
2220 W. 95th Ave
TRULLEY Paul F.....663-3074
315 Hoffman St retired
Mrs Lois
TRULLEY Thomas E.....663-8544
320 Ruschli St pres T & H Builders
Mrs Rene: Katherine 73, Diana 74
TRUMAN Donald L.....663-8452
900 Pawnee Dr claims agt
Illinois Ins Guaranty Fund
Mrs Frances laby tech St Anthony's
Hosp
TRUMAN Michael.....663-8452
900 Pawnee Dr cs
TRUMP (Inf Incpt).....No Phone
208 S. Indiana Ave
TRUMP Dale A.....663-6488
3811 W. 122nd Place
marketing & ad mgr Burrell Colour
Mrs Cheryl: Derrik 71, Trent 73
TRUMP Gerald W.....663-2653
606 W. Joliet St
Mrs Judy
TRUMP IRONWORKS INC.....769-6951
1201 E. Summit St: Steel Manufacturers
TRUMP Richard S.....662-0185
414 E. Clark St estimator
Trump Ironworks
Mrs Denise ---Custom Software Servs
TRYTHALL Phillip J.....663-8216
114 Las Olas Court
TSANGARIS Nathan M.....663-3741
9420 Hayes St
TSANKARIS John E.....663-9292
319 Oriole Avenue
TSCHETTER Stan P.....663-6378
1122 S. Ridge St retired
TUBBS Michael D.....663-8597
321 Maple St ship Vermette Mach
Mrs Judith L bus dr Calumet Bus Serv:
Clayton Ives 72, Brett 74
TUCHEK John.....663-3120
121 N. West St(Apt 5)
TUCKEY John S.....663-1459
12412 Kingfisher Rd professor
Purdue-Calumet
Mrs Irene L
TUEL Owen.....663-7456
922 Cypress Pointe Dr(Apt. C-88)
TURKOWSKI Steve.....662-1994
9628 Johnson St(Dup.) retired
Mrs Alvina
TURLEY Thelma L.....663-2373
221 Oak St retired
TURNER C L.....663-2810
1424 W. 93rd Place
TURNER Mark.....Unlisted
345 W. Anderson St
TURNER Robert C.....663-3217
339 W. Goldsboro St pres B & P
Frame & Axle
Mrs Patricia secy-treas B & P
Frame & Axle
TURNER William.....Unlisted
345 W. Anderson St
Mrs Barbara
TWELVE ISLAND RESTAURANT.....663-5070
114 S. Main St: Restaurants
TWIN HAPPINESS RESTAURANT.....663-4433
1188 N. Main St: Restaurants

- U -

U-CAST CONCRETE.....663-0164
.....769-1552
620 N. Indiana Ave:
Concrete Contractors

Horst's Hardware
"Since 1881"
HARDWARE - PAINTS - HOUSEWARES - SMALL APPLIANCES
ELECTRICAL & PLUMBING SUPPLIES
204 S. Main St. Telephone 219-663-4070 Crown Point, IN 46307

HENDERLONG LUMBER CO., INC.
BUILDING MATERIALS
COMPLETE BUILDING CENTER
500 Foote St.
Crown Point
PHONES 663-0600
& 769-0614

US GOVERNMENT POST OFFICE
128 S. East Street
Crown Point, IN 46307.....219-663-0062

US POST OFFICE.....663-0062
128 S. East St: Post Offices
UGRINIC Sava.....663-3196
4501 W. 105th Ave
U-HAUL CO.....663-3595
996 E. Joliet St: Truck Rentals
UHLMAN (Inf Incpt).....No Phone
902 Cypress Pointe Dr(Apt. B-48)
UHRHAMMER Charles.....663-3227
401 W. North St
Mrs Betty
UNDERWOOD Richard P.....663-6647
428 S. Main St trk dr
Mrs Evelyn
UNGER L E.....Unlisted
522 Dahlgren St
UNION 76 STATION.....663-4504
801 N. Main St: Service Stations
UNITED ROOFING & REMODELING.....663-7239
400 N. Main St(Room 3): Roofers
US ARMED FORCES RECRUITING CENTER .....
.....663-2380
105 N. Court St: Government Offices
US DEPARTMENT OF AGRICULTURE
SOIL CONSERVATION SERVICE.....663-0238
1168 N. Main St: Government Offices
US DEPARTMENT OF AGRICULTURE-
STABILIZATION & CONSERVATION...663-0588
1166 N. Main St: Government Offices
URBANO Mike L.....663-4418
209 Oak St asphalt paving
Babcot Paving
Mrs Jeanie T: John, Vince
URBANSKI Cindy.....663-2645
361 Wirtz Rd
URBANSKI Edward R.....663-2645
361 Wirtz Rd carp
Mrs Dody
URBANSKI Joseph A.....663-3770
1024 Greenbriar Ct
URBANSKI William.....Unlisted
634 N. West St
Mrs Joyce: Jill, Paul
UTLEY Howard.....663-2624
305 W. Summit St
Mrs Ruth
UTLEY Steven M.....663-8369
10005 Merrillville Rd(Apt.)
UTPATEL Arthur F.....663-3827
718 Turner St retired
Mrs Eliz retired

- V -

VACCARO Tina.....663-7815
434 Fairview Ave
---Holy Cow It's Yogurt
VADEN (Inf Incpt).....No Phone
415 E. Joliet St(Apt. C)
VAGENAS James.....663-2044
12318 Wallace St
Mrs Martine: James
VAGNONE Donald.....663-5341
1602 W. 96th Ave(Dup.)
VAILLANCOURT Robert.....663-2176
110 S. Union St
VALE Roy P.....663-2207
Gregory 662-0642
961 Apache Ct genl supvr USX
Mrs Carol A: Gregory 69, Andrew 71,
David 73, Jeffrey 75, Jason 75
VALENTINO Mario.....663-2524
202 E. Elizabeth Dr
Mrs Laurie
VALENTINO Preston J.....663-4620
10000 Garfield Lane
VALENTINO'S ICE CREAM.....663-4812
Courthouse Square: Ice Cream
VALKENAAR L A.....No Phone
302 1/2 E. Porter St
VALLESE Michael J.....663-7647
9473 Roosevelt St
VALLINO Dennis.....663-7614
9535 Roosevelt St electn NIPSCO
Mrs Sally: Ward 69, Jennifer 72
VALUE CLEANERS.....663-5738
112 N. Main St: Cleaners
VANAKEN Arnold L.....663-8617
941 Mohawk Dr
VANASPEREN Gary L.....663-2033
1039 High Meadow Dr
VANAUSDAL Mark.....663-6187
12206 Wallace St ---Anderson Co

VAN AUSDAL REAL ESTATE &
INSURANCE AGENCY
400 N. Main Street
Crown Point, IN 46307.....219-663-3300

VANAUSDAL Ronald N.....663-6187
12206 Wallace St
Mrs Janet
VANBUSKIRK Mark.....663-3308
310 N. Main St dentist
VANBUSKIRK MARK R DDS.....663-2576
250 N. Main St: Dentists
VANDENBURGH Jeffrey.....663-6663
821 Merrillville Rd
VANDENBURGH Leon L.....663-5321
3610 W. 123rd Place ---Nalco Chemical
Mrs Charlene ---Chicago Title Ins:
Jason 85
VANDERHERE David.....662-1362
911 Walnut Lane
VANDERLAAN William J.....663-2450
920 Merrillville Rd
VANDORING Violet.....663-7792
153 N. Union St
VANEGTERN Thomas C.....663-7213
907 Mohawk Dr
VANEK Robert J.....663-5775
1809 W. 95th Court

HUB BOOTERY - BARNEY'S SHOES - BOOTS
113 - 116 N. MAIN ST. CROWN POINT —663-0463—
Red Wing - Florsheim - Naturalizer - Nike - Dexter
Reebok - Rockport
"WE STOCK THOSE HARD TO FIND SIZES"

INDIANA FEDERAL
CROWN POINT
310 E. Joliet St.
663-0865
EQUAL HOUSING LENDER
MEMBER FSLIC

VANGILDER James R Sr.....663-2094
737 Scott Ct civil eng Inland Steel:
Jerry 69
VANHORN R A.....662-0625
922 Cypress Pointe Dr(Apt. C-90) phys
VANIA Elsie.....663-6913
709 Saratoga St
VANIA Elsie.....663-6913
1024 W. 109th Ave(Lot 78)
Gentle-Manor Estate
VANKOTEN Jack E.....769-7063
725 S. East St
VANLIGTEN (Inf Incpt).....No Phone
916 Cypress Pointe Dr(Apt. A-14)

VAN PROOYEN PAINT CENTER
Custom Color Matching
Pratt-Lambert-Martin-
Senour Paints
Custom Picture Framing
Wallpaper
811 N. Main Street
Crown Point, IN 46307.....219-663-2302
.....219-769-4550

VANSESSEN Albert.....663-1080
5303 W. 101st Ave
VANSESSEN G L.....663-4624
5109 W. 101st Ave
VANSLYKE Roger C.....663-6786
601 Imperial Dr pres Peer Cabinet
Mrs Marlene RN Methodist
Hosp Southlake Campus: Tricia 70,
Debbie 71, Chris 74, Stephen 78
VANVOLKENBURGH Jeffery L.....663-7650
1422 W. 94th Ave
VANWAARDENBURG A J P.....663-4508
1212 Durbin Place
Mrs Henny
VANWINKLE Lyle.....663-5367
1519 W. 95th Ave ---Inland Steel
Mrs Cheryl: Kyle 82
VANWOERDEN Peter.....663-1191
325 Maple Lane
VARGO Robert.....663-5719
152 S. Ridge St elec formn Amoco Oil
Mrs Judith A tchr: Christina 81
VASILESKI Vlajko.....663-3274
605 W. Farragut St
VASSALLO James T Jr.....663-4368
9415 Roosevelt Place
Mrs Judy
VASSALLO Joseph.....663-4086
418 Cardinal Dr ---NIPSCO
Mrs Betty
VASUSKY Peter.....663-5725
425 E. Greenwood Ave
VECCHIOLLO Harry A.....663-3064
433 Fairview Ave
Mrs Erla ---Mercantile Natl Bank of
Indiana
VEDO Stephen.....663-4708
12306 Hermits Lane retired
Mrs Margery E
VELJANOSKI Michael.....663-4331
800 Wirtz Rd
VELLUTINI Alda.....663-0212
700 S. Main St ---Assessor's Ofc
VELLUTINI Iole.....663-0212
700 S. Main St retired
VELLUTINI Lina.....663-0212
700 S. Main St retired
VENDRAMIN Phil L.....663-1596
1314 N. Main St
VENEGAS Rene.....663-4648
218 Hoffman St
Mrs Linar
VENEMA Ronald E.....663-2983
500 Lexington Ave
VENTURA Michael G.....663-1932
320 Pettibone St mach Inland Steel
Mrs Cathy: Christopher 77, Sarena 83
VERBANCSICS Michael.....663-0792
443 S. Main St
VERBANCSICS Mike.....663-0792
405 N. Indiana Ave
VERDEYEN (Inf Incpt).....No Phone
127 Harrington Ave(Apt. 1B)
VERNIA Henry D.....663-5648
1425 W. 94th Court
VERNICH John E.....663-6148
724 E. South St retired
Mrs Sophia
VERPLANK A J.....663-0357
135 N. Court St retired
Mrs Charlotte
VERSAL George.....663-5582
1423 W. 94th Ave
VERSAL K.....663-7732
1423 W. 94th Ave

THE VERY SPECIAL SEWING COMPANY
Alterations-Tailoring &
Custom Sewing
192 W. Joliet Street
Crown Point, IN 46307.....219-662-1151

VESLEY Thomas.....663-1576
3621 W. 133rd Ave
VESTAL Jerry L.....663-4329
4011 W. 113th Ave
VETERANS ADMINISTRATION HOSPITAL.No Phone
Broadway: Hospitals
VETTER Joseph.....662-0517
415 N. Court St ---Inland Steel
Mrs Kathy secy Inland Steel:
Allison 82, Adam 85
VEZEAU Kenneth G.....663-0876
10416 Jennings Place
VICARI A J.....663-7745
203 Oak St
VICARI David J.....663-7180
128 N. Union St electn Meade Elec
Mrs Pat: Sara 75, Erin 77, Giulia 85

the corning company
"Selling Northwest Indiana Since 1970"
Phones 219-663-7999 & 769-3505
REALTOR MLS
Realtors 1312 North Main Street Crown Point, IN 46307

S. E. GARNER AGENCY, INC.
INSURANCE - BONDS - REAL ESTATE
"Over 40 Years of Proven Insurance Protection"
134 S. Main Phone 663-0683

VICARI Dominic Jr.....663-3130
12515 Polk St
VICKERS Arthur J.....663-3303
244 Maxwell St retired
Mrs Burga retired
VICKERS Keith A.....663-3114
211 N. Grant St laby analyst LTV Steel
Mrs Shirley A cafeteria CPHS:
Jennifer 74, Benj 75, Saml 78,
Sarah 84
VICKERS Paul.....663-0983
615 W. Farragut St
Mrs Ruth
VICK'S LAUNDERITE.....663-0344
229 S. East St: Laundries
VICKY'S CLIP N CURL.....663-4947
1182 S. Ridge St owner Vicky Pante:
Beauty Salons
VIDAL Etelvino.....663-6146
409 W. Walnut St
VIDAL Louis.....663-7264
796 Williams Dr
Mrs Evelyn tchr Indiana University
VIDEO STORE THE.....663-8383
1234 N. Main St:
Video Equipment-Rental & Sales

VIDEO VISIONS
Over 2000 Movie Titles
516 N. Main Street
Crown Point, IN 46307.....219-663-5838

VIERS Cole T.....663-0071
417 N. Prairie St tchr
VIEWEG Lucille E.....663-1401
338 Ellendale Parkway
VIGNERE Scott.....No Phone
150 N. Ridge St mach Bell Master
Mrs Connie
VILLAREAL Ronald.....663-0543
303 Hoffman St ---Anderson Co
Mrs Patty: Ronald 80, Paul 81
VILLARREAL Lee.....663-4146
1810 W. 95th Ave
VINCENT DENTAL CORP.....663-7193
250 N. Main St: Dentists
VINCENT Leonard J.....663-7593
1024 Seneca Dr dentist
Mrs Judith
VINNEDGE Dennis J.....Unlisted
312 N. Prairie St
Mrs Sandy
VINNEDGE George.....663-1198
11938 Hayes St
VINOVICH Helen A.....663-4361
1079 S. Main St(Apt. 123) (Bldg 1)
VINOVICH William.....663-0404
12527 Polk St
VIR-MA INDUSTRIES INC.....663-3474
770 W. 109th Ave(Bldg I):
Manufacturers
VISITING NURSES ASSOCIATION OF
NORTHWEST INDIANA.....769-5858
250 N. Main St: Nursing
VISUTH Eugene E.....662-0577
967 E. Joliet St anesthesiologist
St Anthony Medical Center
Mrs Waleerat: Vincent 85
VITE Charles.....662-1856
1843 W. 97th Place
Mrs Barbara
VITKOVICH Robert.....663-4245
428 Fairview Ave
VITOUX Howard J.....663-4355
12304 Grant St
Mrs Kay
VITOUX Jim H.....663-7520
549 Ridgelawn
VITTITOE Carl.....663-8564
334 Dahlgren Dr
Mrs Marion
VITTORINI Alfeo.....663-7825
1025 High Meadow Dr
VLAMOS James.....663-1063
241 Wilson Place

VIDEO VIDEO
VIDEO VISIONS
VIDEO OF THE FUTURE IS HERE TODAY!
Over 2000 Movie Titles
RENTALS - SALES
BLANK TAPES
VIDEO MOVIES
MON.-SAT. 10AM - 8PM
SUN. 12 NOON - 6PM
663-5838
Dennis & Linda Gumbert, Owners
516 N. Main, Crown Point
VIDEO VIDEO

Yard Apes Lawn Care, Inc.
Lawn Care and Maintenance
Mowing ★ Edging ★ Trimming ★ Garden Tilling
Fertilizing ★ Snow Removal ★ Core Aeration
Free Estimates
Matthew & Janet Petri
663-6512

QUALITY WORK
DEPENDABLE SERVICE
J & J REMODELING
Thomas Finnerty - Owner
SPECIALISTS IN
Vinyl Replacement Windows - Siding - Soffit & Trim - Roofing
Crown Point FREE ESTIMATES 663-6418 & 769-3239
MODERNIZE YOUR HOME

VLINK Scott.....662-0125
2105 W. 96th Place
VLISIDES Mary.....663-9045
1817 W. 99th Ave cs
VLISIDES Pete.....663-9045
1817 W. 99th Ave
VODE M.....663-1643
503 Cardinal Dr
VOLK Robert H.....663-3312
616 E. Joliet St retired
VONASCH Janis.....663-5672
1145 Maxwell St
---Luke's Market Basket: Todd 69
VONDERHEID Clara T.....663-2621
209 N. Jackson St
VONDERHEID Linda.....663-2621
209 N. Jackson St
VONDERHERE Howard.....663-0310
126 S. Jackson St retired
Mrs Mary retired
VORWALD David L.....663-1483
326 W. Anderson St
Mrs Mary K: David 72, Diana 75,
Donald 76
VORWALD Henry C.....663-3357
3817 107th Lane retired
Mrs Mary C retired
VOSBURG (Inf Incpt).....No Phone
11905 Hayes St
VOTICKE Brian.....Unlisted
512 W. North St(Dup.)
Mrs Rosemarie
VRABELY Joseph J.....663-8602
240 Pettibone St
Mrs Margt
VREHAS William J.....663-5328
716 S. Court St retired
Mrs Virginia F retired
VRLIK Robert J.....662-0237
421 Martin Dr
VUKAS Ray R.....663-3519
1815 W. 124th Ave
VUKOWICH Thomas.....663-2338
722 Maple Lane

- W -

WIC CLINIC.....769-5858
250 N. Main St: Clinics

W-JOY
The Voice of Southlake
WWJY-104 FM
10200 S. Broadway
Crown Point, IN 46307.....219-738-2221
.....219-663-7311

Z-107 WZVN (107.1 FM)
"The Best Radio Station
For Northwest Indiana"
405 E. Commercial
Lowell, IN 46356
Business Line.....219-738-1730
Request Line.....219-769-7070

WACKER Earl C.....663-0979
12112 Wallace St ---CSX RR
Mrs Karen bail master: Jessica 78,
Melissa 83
WACNIK Mark C.....662-1507
702 W. North St
Mrs Debra
WADE Austin E.....663-5240
221 Cedar St retired
Mrs Catherine: Marc 69
WADE David.....662-0647
1500 N. Main St(Apt.)
WAGNER Gary K.....662-0819
1932 W. 99th Place
WAGNER John.....663-9031
509 E. North St
WAGNER John.....Unlisted
611 W. Porter St
Mrs Delane
WAGNER John S.....663-4395
12720 Short St
WAGNER Marge L.....663-4395
12720 Short St retired
WAGNER Richard.....663-8821
419 Las Olas Dr
WAGNER William.....663-2410
808 S. East St
WAGNER'S STANDARD SERVICE.....663-2833
S. East St: Service Stations
WAHL Charles.....663-6122
307 W. Goldsboro St
Mrs Margt
WAJVODA David.....663-8191
4207 W. 121st Ave
WAKEFIELD C P.....662-1173
1024 W. 109th Ave(Lot 82)
Gentle-Manor Estate
WALDRON Lyle E.....663-1677
9813 McKinley St mechanical helper
Youngstown Sheet & Tin
Mrs Regina
WALDRON Robert.....663-6147
9555 McKinley St
WALGREEN DRUG STORE.....662-0800
200 W. Franciscan Dr: Drug Stores
WALGREEN DRUG STORE.....663-4312
.....663-4311
Pharmacy 663-6669
219 N. Main St: Pharmacies
WALKER Joan K.....663-3925
305 Maple St

LAKE HEATING & VENTILATING, INC.
CUSTOM SHEET METAL, HEATING & AIR-CONDITIONING
KENNETH SMITH
President
662-0300
1029 E. SUMMIT
CROWN POINT, IN

FASE'S TV MAJOR APPLIANCES
"Service Makes The Difference"
MARKET PLACE
Speed Queen • G.E. • Tappan • Magnavox • Sylvania • Amana
KitchenAid • RCA • Frigidaire & Westinghouse Refrigerators
Jenn-Air
1198 N. Main St. Crown Point
663-6642
(Fase's Own Creative Terms To Fit Individual Needs.)

WALKER Kenneth.....663-4357
230 Rose Ellen Dr
Mrs Eliz
WALKER Seth.....663-5924
710 N. Pratt St
WALKER William J.....663-5350
728 E. South St craneman Ford Motor
Mrs Wanda: Timothy 71
WALKOWIAK Benjamin.....663-1536
308 W. North St(Apt.)
Mrs Mary L: Brandi
WALLA Robert J.....663-8836
255 Michele Ave
WALLACE Bernard.....663-2454
618 1/2 N. West St
WALLACE E A.....663-0365
102 Henderlong Parkway retired
WALLACE Sam.....662-9200
425 W. North St(Apt.)
Mrs Ruth
WALLACE Samuel.....663-9200
111 Harrington Ave(Apt. 8)
WALLNER (Inf Incpt).....No Phone
444 Lake St(Apt.)
WALLS Glendell L.....663-2675
306 Cedar St retired
WALLS Michael V.....662-1381
415 E. Joliet St(Apt. A)
trk dr Inland Steel
WALLS Ryan C.....662-1381
415 E. Joliet St(Apt. A)
emp Oak Knoll Golf Course
WALLS Vernon T.....663-0351
300 Cedar St retired
Mrs Sybil L
WALLS William.....Unlisted
304 Cedar St
Mrs Leta

WALLY'S ELECTRIC REPAIR SHOP
Russ Warren, Owner
Parts and Service On Most Portable
Appliances, Tools, Sump Pumps,
Water Pumps, and Electric Motors
117 E. North Street
Crown Point, IN 46307.....219-663-0725

WALSH (Inf Incpt).....No Phone
1099 S. Main St(Apt. 307) (Bldg 3)
WALSH Richard J.....663-0753
370 Ellendale Parkway
WALSKO (Inf Incpt).....No Phone
127 Harrington Ave(Apt. 6A)
WALTER Edward.....663-8776
105 W. Elizabeth Dr

JOHN A. WALTER, III
Attorney-At-Law
109 N. Main Street
Crown Point, IN 46307.....219-769-1622

WALTER Katherine M.....663-5406
422 Orchard Dr
WALTERS H.....663-3190
111 Harrington Ave(Apt. 14)
WALTERS L.....663-4631
321 Hoffman Court(Apt. 3B)
WALTERS Norman.....663-2426
1500 W. 124th Place
WALTERS P J.....663-5565
322 Dahlgren Dr: Christie, Craig
WALTON Diana.....No Phone
2100 N. Main St(Apt. 44)
WALTZ M K.....663-3946
940 Cypress Pointe Dr(Apt. D-101)
WAMPLER Joseph R.....663-4681
9395 McKinley St
WAPIENNIK LARRY J DPM..... 663-7000
12110 Grant St: Podiatrist
WARD (Inf Incpt).....No Phone
6 Walnut Parkway
WARD Richard D.....663-3669
12208 Kingfisher Rd
WARD Roger M.....662-0530
1151 Pettibone St
WARD Roscoe.....663-5745
1024 W. 109th Ave(Lot 3)
Gentle-Manor Estate
WARD Wayne.....663-8272
328 Maple St
WARNE John F.....663-1456
213 Birch St retired
Mrs Fay retired
WARNE Walter P.....662-1598
1024 W. 109th Ave(Lot 29)
Gentle-Manor Estate
WARNER James A.....663-3575
720 W. Joliet St
WARREN Clarence R.....663-3262
509 Mary Lane owner Wally's Electric
Repr Shop
Mrs Ruth C
WARREN Robert.....663-3262
509 Mary Lane cs
WARUS John.....769-7938
.....663-4733
1904 W. 93rd Place
WASHKO Allen.....663-6807
432 W. Anderson Ct
WASI (Inf Incpt).....No Phone
1079 S. Main St(Apt. 131) (Bldg 1)
WASIL Michael.....662-1086
436 Fairview Ave
WATERFORD TOWN HOMES.....662-0208
.....769-1269
Pheasant Dr: Townhouses
WATERS Dale.....No Phone
140 N. West St(Apt 4)
Mrs Edna
WATERS Ronald J.....663-8330
638 Lexington Ave
WATKINS Brian.....663-4819
301 Church St ---Captain D's
WATKINS Charles.....663-4222
222 Wells St

P. J. Van Der Vort - Owner/Broker
Property Junction Real Estate
Member of the Multiple Listing Service
REALTOR
212 S. Main Street Crown Point, Indiana 46307
219/663-0303
219/769-0303

INCREASE YOUR INCOME THROUGH WISER INVESTMENTS!

First Affiliated Securities
400 N. MAIN ST.
CROWN POINT, IN 46307
663-7541

★ Tax-Free Bonds
★ Government Guaranteed Securities
★ Corporate Bonds
★ Stocks
★ Mutual Funds
★ Real Estate Trusts
★ Commission Discounts

Members of NASD and SIPC

FRANK RECKERT
Investment Representative

WATKINS Jeff.....663-9434
953 Pawnee Dr
WATKINS Joy D.....663-4819
301 Church St retired
Mrs Ramona
WATLAND Paul F.....663-7103
255 E. Greenwood Ave
WATSON Delos.....663-8176
3817 W. 122nd Place
WATSON Dick J.....663-0452
3705 W. 121st Ave
WATT Charles E.....663-6633
275 Chase Dr
WATTS Dennis.....663-7442
1436 W. 93rd Place
WATTS Ernest D.....No Phone
300 N. Park St
WAYCO James E.....663-9227
913 W. 126th Ct
WAYMAN Richard E.....663-4579
902 S. Court St retired
Mrs Gladys
WAYMIRE (Inf Incpt).....No Phone
1009 Merrillville Rd
WAYMIRE Donna J.....663-1598
811 N. West St
WAYMIRE Ronald E.....663-1598
811 N. West St
Mrs Jewel
WEAVER Donald.....663-4100
300 W. Greenwood Ave cs
WEAVER Horace.....663-4100
300 W. Greenwood Ave
Mrs Catherine
WEAVER K E.....663-3078
3975 W. 105th Ave
WEAVER Ray L.....No Phone
3902 W. 127th Place
WEAVER'S WAY.....663-1406
1228 N. Main St: General Business
WEBB (Inf Incpt).....No Phone
301 E. North St(Apt.)
WEBB Esther.....663-1960
623 W. South St
WEBB Karla.....No Phone
723 E. Clark St(Apt. 1)
WEBB Robert J.....663-5601
821 N. West St
Mrs Nancy
WEBB Wallace.....663-2811
714 Williams Dr ---Crown Point Schs
Mrs Jackie
WEBER Clifford J.....663-4615
807 N. Court St retail ad mgr Post Tribune
Mrs Karen: Ronald 69
WEBER James.....663-0133
605 W. Porter St
Mrs Nancy: Jonathan, Geremy
WEBER Kimberly.....663-4615
807 N. Court St
WEBER Russell.....662-0164
1024 W. 109th Ave(Lot 41)
Gentle-Manor Estate
WEBER Vera.....Unlisted
121 N. West St(Apt 11)
WEEKS Charles.....663-9398
408 Summit Court
WEEKS John P.....663-2213
609 E. Joliet St retired
Mrs Bette
WEEKS Mike.....663-4523
639 Saratoga St
WEEKS Truman M Jr.....663-7581
4315 W. 133rd Ave
WEGER Clayton D.....663-8020
213 Maple St switchman Indiana Harbor Belt RR
Mrs Marian E clk Court Hdw
WEHNER Delores B.....Unlisted
1206 Sycamore St retired

WEHNER EXCAVATING, INC.
(Jack Wehner)
326 West 113th Avenue
Crown Point, IN 46307.....219-663-4359

WEHNER John A.....662-1955
326 W. 113th Ave
owns Wehner Excavating
WEHNER Robert E.....Unlisted
1206 Sycamore St ofc St Mary Medical Center-Hobart
WEILAND George B.....663-1384
719 W. Joliet St retired
WEILBAKER James E.....663-3589
12919 Grant St
WEILER Harold W.....663-1921
220 Wood St
WEILER M.....663-0709
125 N. Grant St
WEIN Paul L.....663-1230
12828 Grant St
WEINAND Lawrence M.....663-4767
720 N. Court St retired
Mrs Mildred
WEISS Carolyn M.....663-7427
601 N. Pratt St(Apt. 3)
WEISS H A.....663-1642
345 Ellendale Parkway
WELCOME WAGON.....663-7313
416 Cardinal Dr
hostess Barbara Reynolds
WELKER John W.....662-1064
101 Oak St layout man
Hi-Tech Steel Fabricators
Mrs LeeAnn payroll Webb Ford: Jennifer 71
WELLS Arthur W.....662-1011
419 N. Grant St(Apt. 1)
WELLS Darrell.....Unlisted
158 N. Union St(Apt. B) ---J & L Steel
Mrs Deborah: Deana 73, Danl 80
WELLS James L.....Unlisted
301 N. West St
WELLS Robert.....No Phone
411 N. Grant St ---McLaughlin Golf Ball Fcty
WELLS STREET PARK.....No Phone
Hickory Ave
WELLS STREET PARK.....No Phone
Wells St
WELSCH Milton.....663-1492
9431 Cleveland St
WELSH OIL CO.....No Phone
1142 N. Main St: Oil
WELZ Charles T.....663-3041
470 Lexington Ave regional sls mgr American Tobacco
Mrs Rita M: Eliz 75, Charlie 78, Andrew 81, Teresa 83

Little Funeral Home

Bernard E. Little

Barry B. Little

PHONE
219-663-4302

811 E. Franciscan Dr.
Crown Point

WEMPLE Natalie M.....663-8236
1099 S. Main St(Apt. 312) (Bldg 3)
retired
WENDEL Harold.....663-0091
203 E. North St
Mrs Edith
WENDRICKX James L.....663-5737
10618 Baker Place steel wkr US Steel
Mrs Roberta LPN Methodist Hosp
Southlake Campus: Sherry 69, Jimmy 73

WENDT BROS. DRUGS, INC.
Sickroom Service Agency
Prescriptions
104 S. Main Street
Crown Point, IN 46307.....219-663-0210

WENDT John Jr.....663-0554
317 N. Main St
WENDT Walter.....663-0571
104 S. Main St(Apt.)
WENTE Harold L.....663-1026
1024 W. 109th Ave(Lot 86)
Gentle-Manor Estate
WENTZ Brad.....663-5764
603 N. Sherman St
patrolman Crown Point Police Dept
Mrs Saundra: Quinn 86
WENTZ Esta C.....663-4703
1201 E. North St
Mrs Lois H
WERBLO Hubert.....663-5374
718 N. Grant St retired
Mrs Margt clk Slick's Dry
Cleaners & Launderers
WERBLO Richard.....663-3717
517 N. West St
Mrs Patricia: Rich
WERBLO Tim.....663-8904
345 Maple Lane ---Inland
Mrs Mary ---K-Mart: Tracy 85
WERKMEISTER Elmer.....663-6076
700 E. Franciscan Dr
WERLINE Kenneth E.....663-3031
330 W. South St retired
Mrs Patricia
WERNZ B V.....663-3205
402 Church St
WEST David E.....663-1576
212 Maple St constn Pittsburg
Constn Serv
WESTERHOUT Charles.....663-2714
238 Marimar Ct ---Anderson Co
Mrs Judith ---E H Tepe Co: Scott 74
WESTERHOUT Kimberley.....663-2714
238 Marimar Ct
cs &---A G Edwards & Sons
WESTERWELLE S G.....663-8600
936 E. Joliet St power house eng
LTV Steel
Mrs Marjorie: Ann 73
WESTPHAL R.....662-0233
146 1/2 N. Main St(Apt.) (Rear)
WESTPHAL Russell C.....663-1936
335 S. Court St
WESTPHAL Z.....Unlisted
412 W. North St

WESTPHAL'S HEATING & AIR
CONDITIONING
Werner & William Fuchs, Co-Owners
Furnaces, Sheet Metal Work &
Air Conditioning
114 W. Hack Court
Crown Point, IN 46307.....219-663-0053

WESTWIND BOARDING KENNELS.....663-0843
5317 W. 133rd Ave: Kennels
WHEELER Charles.....663-2840
4804 W. 109th Ave
WHEELER Robert.....663-5195
1522 W. 94th Ave
WHEELER Shirley.....663-9280
306 W. Anderson St: Julie 71
WHITAKER Gary L.....663-0166
221 E. Elizabeth Dr
WHITAKER Gary M.....663-6411
221 E. Elizabeth Dr
WHITAKER Roger R.....663-8144
811 Alice St
WHITE Albert.....663-4352
315 N. Sherman St retired
Mrs Madeline retired
WHITE Bertha L.....Unlisted
1103 Sycamore St retired
WHITE Dean V.....Unlisted
909 W. 126th Ave
WHITE George M.....663-2728
623 S. Main St mach US Steel
Mrs Debbie cash Luke's: Jason 81,
Robin 83
WHITE Gordon B.....663-1753
766 S. Main St
WHITE H P.....663-7247
117 Las Olas Dr
Mrs Dolores
WHITE HEN PANTRY.....663-7470
524 N. Main St: Groceries
WHITE Irene.....Unlisted
187 Harrington Ave
WHITE Janice M.....662-0743
315 Cedar St ---Wilco Foods:
Justin 83
WHITE Jean.....No Phone
811 N. Jackson St retired
WHITE John F.....663-1481
528 S. East St retired
Mrs Alma
WHITE Robert J.....Unlisted
313 Church St
WHITE Robert L.....769-4055
4105 W. 121st Ave
WHITE Steven.....662-0540
725 E. North St iron wkr
Mrs Debra cook Carriage Court Pizza:
Daniel 76, Charlie 78, Melinda 84
WHITE Walter E.....663-8027
3503 W. 104th St
employment council Indiana
Employment Security Division
Mrs Debbie owner of Sew Cute
Fabric Shop-Crown Point: Matthew 75,
Nathan 79, Timothy 81, Esther 83
WHITED Ruth B.....663-2508
303 N. Grant St retired
WHITEHEAD Allen D.....662-1438
432 S. Court St genl mgr Fabricators
Inc
Mrs Marietta L

ROOT
LUMBER COMPANY
527 N. Sheridan Crown Point Phone 663-4421

WHITEHEAD Eva.....663-3480
3515 W. 123rd Place retired
WHITESIDE William Sr.....663-4094
3812 W. 127th Place retired
Mrs Mildred E
WHITESIDES Katherine.....663-1931
819 N. Grant St: Deanna 75,
Raymond 77
WHITING Sophie.....663-6464
1 Walnut Parkway
WHITNEY Richard W.....663-3406
113 Hayes Court
WHITTAKER Richard J.....No Phone
430 Northgate Dr
WICHOWSKY Leo R.....663-4636
.....663-6177
756 Williams Dr
WICKETT Brian.....663-0924
347 Summit Park Ct(Con.)
WIDIMERE ARMS CONDOMINIUMS.....No Phone
9651 Merrillville Rd: Condominiums
WIDIMERE ARMS CONDOMINIUMS.....No Phone
9621 Merrillville Rd: Condominiums
WIDSTRAND Edward.....662-0844
610 W. Farragut St
Mrs Myrtle
WIETBROCK C.....663-3444
2100 N. Main St(Apt. 30)
WIGMORE (Inf Incpt).....No Phone
1079 S. Main St(Apt. 137) (Bldg 1)
WIGMORE William J.....663-6357
642 Omega St
Mrs Lynn ---Mary Kay Cosmetics
WILBANKS (Inf Incpt).....No Phone
952 Cypress Pointe Dr(Apt. F-154)
WILBANKS (Inf Incpt).....No Phone
317 E. North St(Apt.)
WILBANKS Frances.....No Phone
401 E. Clark St(Apt. 2)
WILBER Dale.....663-6096
323 Sherwood Dr
Mrs Pat
WILCOX D J.....No Phone
214 N. Main St(Apt. B)
WILCOX David J.....663-0770
219 Magnolia Dr
WILCOX John.....663-0770
219 Magnolia Dr
WILCOXON Josic L.....663-3690
204 Hickory Ave
WILDEN Kent A.....663-5409
936 Pettibone St
WILDES Terry E.....663-8211
231 E. South St controller
Midwest Concrete
Mrs Jamie R tchr Lake Central:
Emily 80
WILER Carol.....663-7348
905 S. East St
WILK B.....Unlisted
2201 W. 93rd Ave
WILK Daniel.....663-7437
271 Walnut Lane ---US Postal Serv
Mrs Shirley
WILKENSON Dale.....No Phone
158 N. Court St ---Inland Steel
Mrs Beverly
WILKES BESTERFIELD & COMPANY LTD.No Phone
209 S. Main St:
Accountants-Certified Public
WILKINSON Todd J.....663-8598
133 1/2 N. Jackson St
WILKINSON W H.....663-2664
1079 S. Main St(Apt. 101) (Bldg 1)
WILLARDO JOANNA ATTORNEY.....662-0013
2100 N. Main St: Attorneys-At-Law
WILLE Clarence A.....663-1470
12626 Grant St
WILLE John P.....663-7535
12319 Grant St

WILLE & STIENER ASSOCIATES
Clarence A. Wille
Gilbert P. Stiener, Partners
Realtors-Farm Brokers
707 N. Main Street, PO Box 290
Crown Point, IN 46307.....219-663-2990
.....219-769-0122

WILLHOITE Thomas.....663-7449
11119 Durbin Place cs &---E H Tepe Co
WILLHOITE William B Sr.....663-7449
11119 Durbin Place
Mrs Marian E: Jessica 76, Kari 79
WILLIAMS (Inf Incpt).....No Phone
847 Summit Park Ct(Con.)
WILLIAMS Allegra.....663-7317
105 Harrington Ave(Apt. 5)
WILLIAMS Anna K.....663-2860
724 S. Main St
WILLIAMS Byron D.....663-3598
403 S. Court St
WILLIAMS Dallas.....663-3506
12720 Cedar Lake Rd
---Ron's Shell-Hammond
WILLIAMS David A.....663-3286
952 Cypress Pointe Dr(Apt. F-155)
WILLIAMS David A.....663-3286
950 Cypress Pointe Dr(Apt. F-173)
WILLIAMS David E.....663-7608
813 W. 129th Ave
WILLIAMS Harvey D.....663-1461
11906 Grant St
WILLIAMS Harvey F Jr.....663-3612
31 Walnut Parkway
WILLIAMS Harvey F.....663-8192
304 Maple St retired
Mrs Lovena M
WILLIAMS J.....663-3158
525 Merrillville Rd(Apt. 1)
WILLIAMS James.....663-2301
111 Horst St mntnce eng
Sears Roebuck & Co
Mrs Joanne
WILLIAMS Jerry P.....663-7578
901 S. East St
WILLIAMS Lester.....663-3506
12720 Cedar Lake Rd

Residential
Farms
Commercial
RED CARPET
MILLER REALTY
REALTOR
Each Red Carpet Office Is Independently Owned & Operated
MULTIPLE LISTING SERVICE
MLS
102 North Indiana
—Crown Point—
663-2400 - 769-2402

member
ARA
american rental association

Crown Rentals
620 N. INDIANA
PHONE 663-0164 - 769-1552
RENT-A-SPACE
FINEST TOOLS and EQUIPMENT

CONTRACTORS-HOUSEHOLD
GARDEN & YARD
PLUMBERS TOOLS
AIR COMPRESSORS
TRENCHER
CARPENTER-CEMENT TOOLS

WILLIAMS M.....Unlisted
1001 Merrillville Rd
WILLIAMS Michael.....662-1399
492 S. Main St ---USX
Mrs Brenda cook Perry's: Mindi 70, Brandi 73
WILLIAMS Mike.....662-1399
492 S. Main St
WILLIAMS Miles E.....663-3506
12720 Cedar Lake Rd
Mrs Mary E: Reed 70
WILLIAMS Raymond E.....663-3920
781 S. Main St bus dr LCEOC
Mrs Rose ofc
WILLIAMS Richard J.....663-3811
510 Dexter Dr: Nathan 81, Natalie 85
WILLIAMS Richard L.....663-0290
285 Walnut Lane
WILLIAMS Roger S.....662-1861
319 Maple St
Mrs Susan L ---Handy Andy Home Improvement Center: Kathy 71, Kenny 73
WILLIAMS Tammy J.....662-1861
319 Maple St ---McDonald's &---Rax Restr
WILLIAMSON James H.....663-3661
411 Cardinal Dr
WILLIS Ronald M.....Unlisted
310 Wright St
WILLMORE Mildred.....662-1510
914 Cypress Pointe Dr(Apt. A-28)
WILLMORE Robert D.....663-1129
1407 W. 119th Place
WILLOUGHBY Mark.....Unlisted
500 Alice St student
WILLOUGHBY Nina.....Unlisted
500 Alice St
WILSHIRE George.....663-5429
148 S. Ridge St retired
Mrs Ann ---City of Crown Point
WILSON Angela.....663-4300
925 Chippewa Dr
WILSON C H.....No Phone
402 Lake St(Apt. 2)
WILSON Cindy.....663-5663
6706 W. 109th Ave ---Montgomery Wards & Co
WILSON DAVID ATTORNEY.....663-0591
1122 N. Main St(Ste. A): Attorneys-At-Law
WILSON David M.....663-7527
12305 Hayes St atty
Mrs M Sue ---NIPSCO: Amy 73, David 74
WILSON E E.....663-5663
6706 W. 109th Ave automotive dept Sears Roebuck & Co
WILSON Edward H.....663-7682
1871 W. 97th Place
WILSON Harold E Sr.....663-9339
803 N. Court St retired
Mrs Thelma retired
WILSON IRON WORKS INC.....769-8686
.....663-7900
1150 E. Summit St: Steel Manufacturers
WILSON James.....663-1076
901 Mohawk Dr sls
Mrs Cheryl: Todd 69, Tom 72
WILSON Martha.....Unlisted
306 Maple St cash Montgomery Ward
WILSON N.....663-3705
102 Chase Dr dental secy
Dr Koscielniak
WILSON Richard L.....663-7426
405 N. Park St
WILSON Ronald Sr.....663-4300
925 Chippewa Dr chemical tech Inland Steel
Mrs Norma J: Robbie 70
WILSON Tracy.....663-3705
102 Chase Dr cs
WILTFONG Charles O.....663-5637
1701 W. 93rd Ave
WINEINGER Elvin H.....663-7246
457 Concord Ave retired
Mrs Thelma H
WINELAND Eugene W.....663-6516
12228 Grant St ---Gene's Excavating Serv
WINGLAIRE (Inf Incpt).....No Phone
2100 N. Main St(Apt. 2)
WINLAND Paul.....663-2550
210 N. West St
Mrs Dorothy
WINSTED Robert S.....663-5654
1024 W. 109th Ave(Lot 14)
Gentle-Manor Estate
WINTONIAK Michael.....No Phone
761 S. East St
WIRICK (Inf Incpt).....No Phone
940 Cypress Pointe Dr(Apt. D-103)
WIRICK S.....663-8931
722 Catherine St
treasurer Lake Ridge Schs
WIRTZ Bernard G.....663-0293
228 Maxwell St
Mrs Patricia
WIRTZ Charles J.....663-8722
2272 N. Main St
WIRTZ Clarence C.....663-4478
128 N. Grant St retired
Mrs Dorothy C
WIRTZ Collin.....663-3302
259 Grace Ct student
WIRTZ David R.....663-3630
256 Wilson Place
WIRTZ Dennis J.....663-2826
152 N. Union St plumber R J Wirtz Plumbing & Heating
Mrs Joyce ---Colonial Nursing Home
WIRTZ E J.....663-4763
121 N. West St(Apt 2)
WIRTZ F L.....663-4497
2280 N. Main St

G & G CREDIT CONTROL CORP.
Network Affiliate Of Business Revenue Systems, Inc.
114 S. Main St., PO Box 630 Crown Point, IN 46307
Collections 663-9090

TICOR TITLE INSURANCE
CROWN POINT
107 N. Main 46307 P.O. Box 320
MERRILLVILLE
7960 Broadway 46411
P.O. Box 10746
Phone 736-7385
HIGHLAND
9009 Indpls. Blvd. 46322
P.O. Box 1566
Phone 972-3550
Phone 663-5160 • 949-8612 • 838-1309

WIRTZ James.....663-3302
259 Grace Ct plumber R J Wirtz Plumbing & Heating
Mrs Clennetta S: Tim 73, Aaron 81, Ryan 82, Brianna 84
WIRTZ Leo J.....663-1414
976 E. Joliet St retired
Mrs Alene
WIRTZ Marie F.....663-0623
414 E. Joliet St retired

R.J. WIRTZ PLUMBING & HEATING
221 N. West Street
Crown Point, IN 46307.....219-663-0716

WIRTZ Raymond.....663-0716
221 N. West St
WIRTZ Richard.....663-1957
12110 Delaware St plumber R J Wirtz Plumbing & Heating
WIRTZ Robert A.....663-5395
516 N. Sherman St letter carrier Crown Point PO
Mrs Pat: Jane 70, Donna 73, Gayle 76, Paul 79
WIRTZ Vernon R.....663-0623
414 E. Joliet St trk dr Niemeyer Dairy
WIRTZ Walter.....663-1957
12110 Delaware St retired
WITTMER Charles R.....663-4635
422 Cardinal Dr
WOLAN Adam J.....663-6130
9824 McKinley St ---Burrell Colour
Mrs Dolores ---Northwest Special Education
WOLAN Mary.....663-6130
9824 McKinley St
WOLF James A.....663-5571
11213 Durbin Place
Mrs Norma
WOLFANGLE Kenneth M.....Unlisted
214 Rose Ellen Dr
Mrs Charlotte
WOLFE Clyde C.....Unlisted
12720 Whitcomb St
WOLOHAN LUMBER & HOME IMPROVEMENTS .....
.....738-9035
.....662-0400
801 W. 113th Ave: Lumber
WOLTER Richard.....No Phone
666 South Park Ave
WOLTER RICHARD C ATTORNEY.....663-8044
305 N. East St: Attorneys-At-Law
WOMEN EXCHANGE.....662-1909
Courthouse Square: General Business
WOOD (Inf Incpt).....No Phone
202 Harrington Ave

LADY And GENTLEMAN REALTORS
MLS REALTOR
1119 N. Main
Crown Point, IN
663-4990 - 769-7387

WISE Charles J.....663-1378
4207 W. 107th Ave
WISE M.....Unlisted
977 High Meadow Dr(Con.)
WISE Roland E.....663-3490
705 Pettibone St chief Fire Dept
WISNIEWSHI Casey J.....663-1977
326 Pettibone St
WISNIEWSKI Daniel M.....663-4413
404 N. Pratt St
WISNIEWSKI Joseph A.....662-0063
1508 W. 94th Place
WISNIEWSKI Ray.....663-2956
355 S. Court St
WISTHOFF Bruce.....663-0264
739 Maple Lane
Mrs Nancy
WISTHOFF Joseph J.....663-4394
338 S. East St
WITCZAK (Inf Incpt).....No Phone
1079 S. Main St(Apt. 135) (Bldg 1)
WITHERSPOON (Inf Incpt).....No Phone
1303 N. Main St
WITT Alice.....663-2662
333 Maple Lane
WITT Kenneth.....663-5112
655 Pettibone St ---Crown Point Schs
Mrs Laura ---St Anthony Medical Center: Allison 83
WITT Lori.....No Phone
218 Magnolia Dr beautician
Sandy's Beauty Shop
WITT Richard.....663-7928
500 E. Monitor St
WITTEN Hillard L.....663-1611
205 E. Goldsboro St Center Twp Trustee
WITTEN Thomas L.....663-0493
517 E. Clark St
WOOD (Inf Incpt).....No Phone
135 N. East St(Apt. C)
WOOD Alice.....Unlisted
142 N. East St(Apt. B) retired
WOOD Carroll.....663-7374
311 S. East St
WOOD Dale.....663-2674
4016 W. 109th Ave
WOOD Donald R.....663-2911
909 S. Main St retired
Mrs Lorraine wtrs Carson's
WOOD E.....663-5345
2100 N. Main St(Apt. 54)
WOOD L M.....663-4061
522 W. Joliet St
WOOD Lawrence.....663-0904
932 Monterrey Court(Apt. A)
WOOD Monte A.....663-4338
325 E. Elizabeth Dr
Mrs Joan
WOOD Morris M.....663-0474
613 N. Main St owner Wood Sport Shop
WOOD Morse II.....663-7105
402 E. Clark St slsmn Wood Sport Shop
Mrs Marcia ---St Anthony Nursing Home: Merideth 84
WOOD Richard P.....663-4252
248 E. Greenwood Ave
Mrs Pat
WOOD Ronald D.....663-8309
10412 Noble St
Mrs Eileen
WOOD Sherman.....663-1008
4822 W. 109th Ave

S. E. GARNER AGENCY, INC.
INSURANCE - BONDS - REAL ESTATE
"Over 40 Years of Proven Insurance Protection"
134 S. Main Phone 663-0683

WOOD SPORT SHOP
Johnson Outboard Motors
Motor Repair-Trailers
613 N. Main Street
Crown Point, IN 46307.....219-663-2160

WOODKE Donald C.....Unlisted
115 S. Ridge St ---Lake Elec
Mrs June: Marc 74
WOODKE Robert A.....663-0036
518 W. Joliet St bus dr
Crown Point Schs
Mrs Marla: Alanna 80
WOODKE Vernon.....663-3338
401 Hoffman St
WOODKE Walter.....663-3338
401 Hoffman St
Mrs Margt
WOODS Harold P.....663-7356
321 Hoffman Court(Apt. 11A)
WOODWARD Brian.....663-5492
9418 Cleveland St atty
Mrs Sue
WOODWARD Richard.....663-2389
9346 Cleveland St
WOOLLEY Benjamin.....662-0342
1843 W. 98th Court
Mrs Mary
WORKMAN Betty.....663-5281
110 E. North St(Apt.)
---Crown Point Clinic
WORNHOFF Mary M.....663-1592
305 N. West St
WORNHOFF Tom.....663-1592
305 N. West St
WORNHOFF Walter.....663-2317
605 W. North St
Mrs Maxine
WOTHERSPOON Leo B.....663-9370
412 N. Prairie St
WOZNIAK Aloise M.....663-5952
9535 Cleveland St
WOZNIAK David M.....663-3354
741 S. Sherman St
WRAY Danny J Jr.....663-3922
111 Marr Ct wldr Hammond Fence Co
Mrs Lori day auditor Holiday Star
Resort & Conference Center-Merrillville
WRIGHT Arthur W.....663-3850
1809 W. 99th Ave
WRIGHT Charles L.....Unlisted
308 N. Grant St ---Ford Motor
Mrs Betty J
WRIGHT Connie.....663-2786
314 Cedar St: Chad 71, Chris 73
WRIGHT George D.....663-5242
911 Mohawk Dr mntnce supvr Ford Motor
Mrs Colleen ---Angerman Dental Corp
WRIGHT Oscar.....663-6754
9450 Cleveland St
WRIGHT Tammy.....663-2786
314 Cedar St
WRIGHT William.....663-6828
9334 Cleveland St
WROBEL John J.....662-0567
943 Pawnee Dr ---GM
Mrs Nancy: Eryca 73
WUKICH (Inf Incpt).....No Phone
999 E. Joliet St
WULBER Mark S.....663-9559
920 Iroquois Dr
WULBER Ralph S.....663-9559
920 Iroquois Dr eng mgr Indiana Bell
Mrs Joetta tchr's aide: Mike 70,
Matt 74
WYAR Joseph M.....662-0482
1909 W. 99th Ave retired
Mrs Harriet
WYNKOOP Virgil.....663-3063
4916 W. 109th Ave
WYSE William O.....663-2586
12223 White Oak Dr

- Y -

YAGELSKI James.....663-2139
4611 107th Place
YAGELSKI John A.....663-5423
2151 W. 93rd Ave
YAGELSKI Raymond A.....663-2139
4611 107th Place supvr Quinco Mfg Corp
Mrs Geraldine secy
YAGELSKI Thomas.....663-2139
4611 107th Place
YAMAMOTO Catherine.....663-6515
117 Harrington Ave(Apt. 8)

YARD APES LAWN CARE, INC.
(Matthew & Janet Petri)
Lawn Care & Maintenance
Mowing-Edging-Trimming
Garden Tilling-Fertilizing
Snow Removal-Core Aeration
Free Estimates
PO Box 558
Crown Point, IN 46307.....219-663-6512

YARNELL Debra.....663-1771
614 W. Farragut St
YARNELL James.....663-1771
614 W. Farragut St tchr
YARNELL Robert E.....663-1771
614 W. Farragut St
Mrs Eliz
YARNOLD Edward A.....663-5519
202 Sherwood Dr
YATES David.....663-6036
9834 Arthur Ct
YEDINAK Charles.....663-6621
219 Chase Dr retired
Mrs T Irene
YEE LUCIO C MD.....663-7000
12110 Grant St: Physicians
YESTERDAY'S PIZZA KING.....663-1920
212 S. Main St: Photo Supplies-Retail

The Very Special Sewing Company
ALTERATIONS - TAILORING - CUSTOM SEWING
192 W. Joliet St. Telephone 219-662-1151 Crown Point, IN

Computerized Airline Tickets ★ Tours ★ Cruises ★ Amtrak
Crown Travel, Inc.
No Service Fee
113 W. Joliet Street 219-663-5788 Crown Point, IN 46307

YIATRAS Antonios A.....663-9021
9524 Roosevelt St
YOHE L.....663-4277
315 S. Indiana Ave
YOUCHE COUNTRY CLUB.....663-1418
13232 Marshall St: Golf Courses
YOUCHE COUNTRY CLUB PRO SHOP.....663-9875
13232 Marshall St:
Golf Equipment And Supplies
YOUNG (Inf Incpt).....No Phone
995 High Meadow Dr(Con.)
YOUNG Alan C.....663-0112
316 Holton Ridge
Mrs Sandy
YOUNG James W.....663-7574
213 Omega Dr
YOUNG William M.....663-1482
322 Maple Lane
YOVANOFF S.....663-6390
193 Harrington Ave
YURA Edward M.....663-5651
106 Sherwood Dr
YURA Jeff.....663-5651
106 Sherwood Dr
YURA John E.....663-5651
106 Sherwood Dr
YURA John M.....662-1784
127 Harrington Ave(Apt. 1D)
YURA John M.....663-5651
106 Sherwood Dr
YURCHAK D.....Unlisted
295 Walnut Lane
YURIN Henry.....663-0782
111 Harrington Ave(Apt. 16)
Mrs Ann

- Z -

ZABLO E J.....663-4709
213 N. Sheridan St
ZACHAR George.....663-3820
2180 W. 93rd Place
ZACK (Inf Incpt).....No Phone
9630 Johnson St(Dup.)
ZAGOTTA Albert C.....662-0542
900 Cypress Pointe Dr(Apt. B-65)
retired
Mrs Marie
ZAJAC Bert J Jr.....Unlisted
416 W. Anderson Ct
ZAKRZEWSKI Edward L.....663-6894
257 Chase Dr
ZAKULA Peter.....663-2978
432 Fairview Ave formn US Steel
Mrs Lorraine
ZAKUTANSKY Joseph A.....663-8887
1453 W. 93rd Place
ZALE Diana.....663-8499
716 E. Franciscan Dr
ZALE Raymond.....663-8499
716 E. Franciscan Dr
ship mgr LaSalle Steel
Mrs Veronica tchr Crown Point
Community Schs
ZARAGOZA Joseph.....Unlisted
404 W. Goldsboro St
Mrs Mary: Jos 77, Diane 80
ZARK Frank J.....Unlisted
409 W. Anderson Ct
ZATO WILLIAM A DO.....663-7000
12110 Grant St: Osteopathic Physicians
ZATOR Joseph.....663-3343
985 High Meadow Dr(Con.)
ZDANOWICZ Anthony A.....663-5861
748 Eastbrook Lane
Mrs Kathleen J
ZEASE Rick.....662-0684
186 Harrington Ave
ZEESE Richard Sr.....663-7232
421 W. Walnut St
ZELAYA Donald.....Unlisted
557 Ridgelawn chemist Inland Steel
Mrs Rachel: Heather 71, Donnie 73,
Tom 76, Kenny 77
ZELENCIK Frank M.....663-1690
212 Cedar St retired
Mrs Olga J
ZELLERS Roger A.....663-6272
225 N. Court St letter carrier US
Postal Serv
Mrs Agnes: Wm 75
ZEMELKO Peter M.....663-4288
919 E. Crestview Court
Mrs Elaine: Peter 74, Aaron 76,
Sarah 80, Michael 86
ZERITES Tony.....663-7441
1707 W. 93rd Ave
ZERVOS George.....662-0714
508 Alice St retired
Mrs Eleanor
ZICKUHR Richard C.....663-7016
283 Chase Dr
ZIENIN Walter.....663-4561
1716 W. 93rd Place
ZIESENISS E.....663-5056
314 Bluebird Ave
ZIESENISS Mark A.....663-7642
630 N. West St
Mrs Cathy
ZILLER Larry.....663-1706
812 N. West St
Mrs Margretta
ZILLER Louis C.....662-0348
734 E. Monitor St
Mrs Jean owner Jean's Cakes
ZIMA Robert J.....663-2486
1120 E. Greenwood Ave boilermaker
Mrs Annmarie A: Matthew 69
ZIMMERMAN Joseph.....663-3740
410 Cardinal Dr
ZINN Andrew.....No Phone
9528 Cleveland St ---Melody Cleaners
Mrs Dorothy
ZIP FOOD STORE CROWN POINT.....663-6763
918 S. Court St owner Dale Streicher
ZIVICH Frank.....662-0214
9524 Johnson St

MICHELIN
Cooper TIRES
Est. 1958
Condron Auto Service
Quality Repair Service For American and Imported Cars
ENGINE & TRANSMISSION SPECIALISTS
Tires, Brakes Struts, Suspension & Alignment, Fuel Injection
European Auto Restoration - Refinishing
219-663-3050
1122 N. Indiana Avenue Crown Point, IN 46307

FIRST
National Bank
East Chicago·Merrillville·Munster
Crown Point·Indiana Harbor·Riley Plaza
1300 N. Main St.
Crown Point
663-9100
MEMBER FDIC

ZMUDA George.....663-6670
255 Wells St ---Inland Steel
Mrs Donna
ZMUDA Ronald G.....663-3734
328 Pettibone St
ZMUDA Sandy.....663-6670
255 Wells St
ZMUDA Ted.....No Phone
219 Pettibone St
ZONCA Gregory L.....662-1253
9806 Arthur Ct
ZONDER Robert.....662-0106
116 W. Goldsboro St(Apt. 2)
Mrs Nancy
ZUNICA Edmond J.....662-1342
711 E. Joliet St
ZURBRIGGEN Eddie.....662-1324
223 Crestview Lane ---US Steel
Mrs Cathy: Jennifer 77, Carl 80,
Michael 82
ZURBRIGGEN M B.....663-1256
125 Harrington Ave(Apt. 6D)
ZURBRIGGEN Richard W.....663-3408
11918 Grant St
Mrs Colleen
ZYGMUNT (Inf Incpt).....No Phone
849 Summit Park Ct(Con.)

1987

JANUARY

S	M	T	W	T	F	S
				1	2	3
4	5	6	7	8	9	10
11	12	13	14	15	16	17
18	19	20	21	22	23	24
25	26	27	28	29	30	31

FEBRUARY

S	M	T	W	T	F	S
1	2	3	4	5	6	7
8	9	10	11	12	13	14
15	16	17	18	19	20	21
22	23	24	25	26	27	28

MARCH

S	M	T	W	T	F	S
1	2	3	4	5	6	7
8	9	10	11	12	13	14
15	16	17	18	19	20	21
22	23	24	25	26	27	28
29	30	31				

APRIL

S	M	T	W	T	F	S
			1	2	3	4
5	6	7	8	9	10	11
12	13	14	15	16	17	18
19	20	21	22	23	24	25
26	27	28	29	30		

MAY

S	M	T	W	T	F	S
					1	2
3	4	5	6	7	8	9
10	11	12	13	14	15	16
17	18	19	20	21	22	23
24	25	26	27	28	29	30
31						

JUNE

S	M	T	W	T	F	S
	1	2	3	4	5	6
7	8	9	10	11	12	13
14	15	16	17	18	19	20
21	22	23	24	25	26	27
28	29	30				

IMPORTANT DATES

JANUARY
- 1 New Year's Day
- 15 Martin Luther King, Jr.'s Birthday

FEBRUARY
- 12 Lincoln's Birthday
- 14 Valentine's Day
- 16 Washington's Birthday - Obsvd.
- 22 Washington's Birthday

MARCH
- 4 Ash Wednesday
- 17 St. Patrick's Day

APRIL
- 12 Palm Sunday
- 14 Passover Begins
- 17 Good Friday
- 19 Easter Sunday

MAY
- 10 Mother's Day
- 16 Armed Forces Day
- 18 Victoria Day (Canada)
- 25 Memorial Day - Obsvd.
- 30 Memorial Day

JUNE
- 14 Flag Day
- 21 Father's Day

JULY
- 1 Dominion Day (Canada)
- 4 Independence Day

SEPTEMBER
- 7 Labor Day
- 24 Rosh Hashanah

OCTOBER
- 3 Yom Kippur
- 12 Columbus Day
- 12 Thanksgiving Day (Canada)
- 24 United Nations Day
- 31 Halloween

NOVEMBER
- 3 Election Day
- 11 Veterans Day
- 26 Thanksgiving Day

DECEMBER
- 16 Hanukkah
- 25 Christmas Day

JULY

S	M	T	W	T	F	S
			1	2	3	4
5	6	7	8	9	10	11
12	13	14	15	16	17	18
19	20	21	22	23	24	25
26	27	28	29	30	31	

AUGUST

S	M	T	W	T	F	S
						1
2	3	4	5	6	7	8
9	10	11	12	13	14	15
16	17	18	19	20	21	22
23	24	25	26	27	28	29
30	31					

SEPTEMBER

S	M	T	W	T	F	S
		1	2	3	4	5
6	7	8	9	10	11	12
13	14	15	16	17	18	19
20	21	22	23	24	25	26
27	28	29	30			

OCTOBER

S	M	T	W	T	F	S
				1	2	3
4	5	6	7	8	9	10
11	12	13	14	15	16	17
18	19	20	21	22	23	24
25	26	27	28	29	30	31

NOVEMBER

S	M	T	W	T	F	S
1	2	3	4	5	6	7
8	9	10	11	12	13	14
15	16	17	18	19	20	21
22	23	24	25	26	27	28
29	30					

DECEMBER

S	M	T	W	T	F	S
		1	2	3	4	5
6	7	8	9	10	11	12
13	14	15	16	17	18	19
20	21	22	23	24	25	26
27	28	29	30	31		

Robinson Directories, Inc.

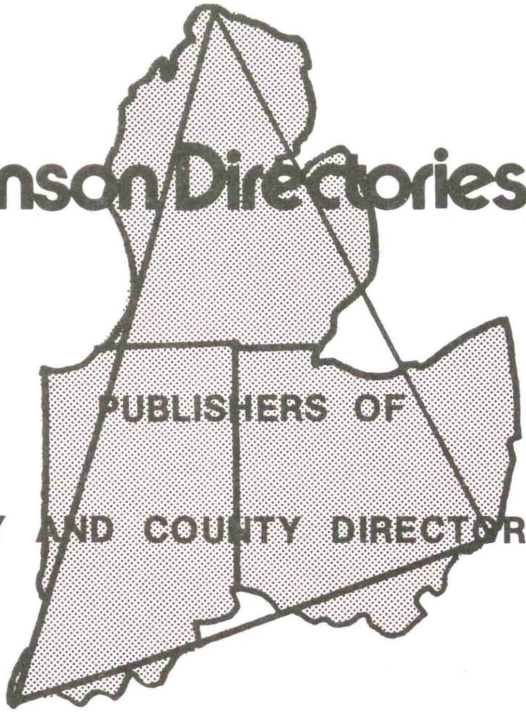

PUBLISHERS OF

CITY AND COUNTY DIRECTORIES

Serving

Indiana, Michigan And Ohio

PHONE

517-437-3725

P.O. BOX 252 **HILLSDALE, MICHIGAN 49242**

G & G
CREDIT CONTROL CORP.

Network Affiliate Of Business Revenue Systems Inc.

Collections

Telephone 663-9090
or 738-9020

114 S. Main St. Old Courthouse Square

PO Box 630

Crown Point, IN 46307

Each Month That Passes Reduces
The Value Of Your Receivable Dollar

DEPARTMENT OF COMMERCE DEPRECIATION CHART

Accounts 3 months past due are worth $.83 on the dollar
Accounts 6 months past due are worth $.67 on the dollar
Accounts 1 year past due are worth $.45 on the dollar
Accounts 2 years past due are worth $.23 on the dollar
Accounts 3 years past due are worth $.15 on the dollar
Accounts 4 years past due are worth $.12 on the dollar
Accounts 5 years past due are worth $.10 on the dollar
Accounts over 5 years past due are practically worthless

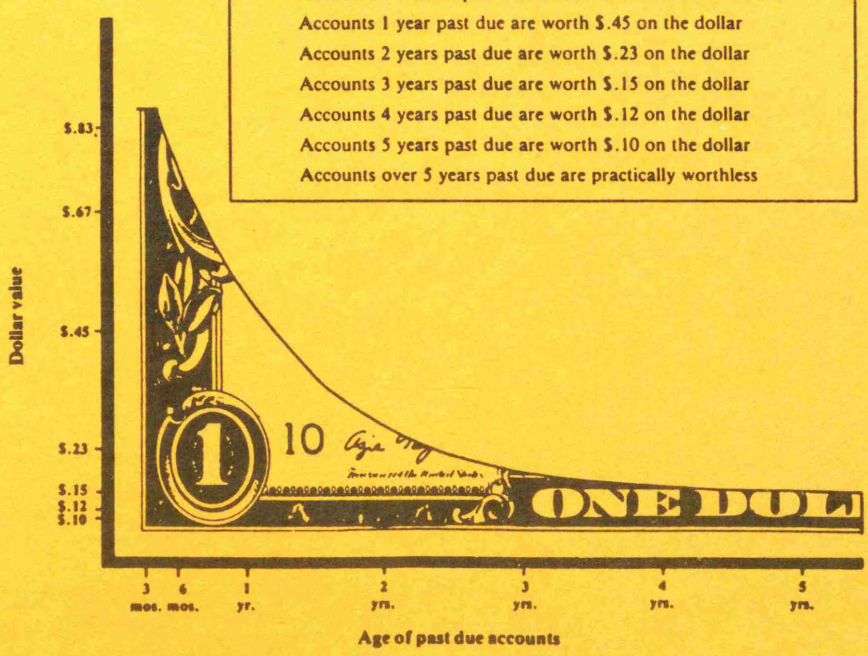

FROM THIS POINT BANKRUPTCIES, SKIPS, AND DEATHS ARE ENCOUNTERED

COLLECTION SPECIALISTS

Medical - Dental - Business

HIGH RECOVERY
LOW COST

– ON LINE COMPUTER SERVICES –

PHONE
CLIENT SERVICES DEPARTMENT

CROWN POINT 663-9090
MERRILLVILLE - 738-9020
VALPARAISO - 464-9976

BUSINESS REVENUE SYSTEMS of AMERICA, INC.

G & G Credit Control Corp.

Nationwide Network Affiliate

Old Courthouse Square - 114 S. Main St.

PO Box 630 • Crown Point, IN 46307

STREET GUIDE
OF
CROWN POINT, INDIANA

In the following list the streets are arranged in alphabetical order with the intersecting streets being shown. The number of each building on the street is given in numerical order, and opposite the number is placed the names of the occupants followed by the complete telephone number.

The symbol -H indicates that we have received information during the canvass that the house is owned by some member of the family, but as the publisher cannot and does not guarantee the correctness of the information furnished, nor the complete absence of mistakes, no responsibility for errors can be assumed, nor can the publisher furnish further information than that shown.

Note the letter and number below the street title. This is the map key and is used to locate the street on the city map.

The zip code for Crown Point is 46307.

The following is a list of phone exchanges used in this directory:

374----------Cedar Lake
662----------Crown Point
663----------Crown Point
696----------Lowell
736----------Merrillville
738----------Merrillville
769----------Merrillville
938----------Gary

ALICE ST N-15

East From Pettibone Street

500 Willoughby Nina -H Unlisted
500 Willoughby Mark Unlisted
501 Avery John B -H 663-9313
505 Hudacin John A 663-8651
508 Zervos George -H 662-0714
511 Adams Pauline -H Unlisted
515 Blagojevic Rod -H 663-8640
515 Blagojevic Peter 663-8640
515 Blagojevic John 663-8640
515 Blagojevic George 663-8640
520 Blagojevic Cvija -H 662-1931
521 Cartmell William O -H 663-3431
Maxwell Court Intersects North
600 Myers Neil W -H 663-4169
601 Bolinger Richard F Jr -H 663-6538
605 Marcotte Robert N -H 663-6023
611 Remaley A -H 663-9073
615 Hipskind Hubert M -H 663-5050
S Ridge Street Intersects North
701 Information refused
702 Korthauer (Inf Incpt)
705 Raderstorf R -H 662-1231
706 Manhart Paul D -H 663-0096
706 Manhart Manetta L 663-0096
710 Longfellow Terry -H 663-9349
711 Sharps L Jimmie -H 663-5864
715 Mione Michael T -H 663-5754
716 Rogalski Thomas C -H 663-5940
801 Barber (Inf Incpt)
811 Whitaker Roger R -H 663-8144
Ends at Grant Street

ANDERSON ST E

From Merrillville Road

N Sherman Street Intersects
Alley Intersects
N Grant Street Intersects
N Jackson Street Intersects
542 Vacant
546 No information
549 Vacant
549½ Vacant
550 Information refused
551 No information
553 Information refused
554 Information refused
555 No information
557 Shields Bruce -H 663-9038
559 No information
561 Jennings Richard W -H 663-6857
563 Holtz A -H 662-1191
565 Cornejo Anthony W -H 663-1173
567 McGrew Daniel H -H 662-0734
569 Lake County Highway Department Lot
---- Lake County Highway Department Building
Ends at Thomas Street

ANDERSON CT W G-11

East From Pratt Street

441 Bowman Charles E Jr -H 663-3133
440 No information
433 Simmons R L -H 663-7078
432 Washko Allen -H 663-6807
432 No information
425 Donovan Roger -H 663-6529
425 Donovan Brian 663-6529
424 Henke David B -H 663-2367
417 Brown Otis -H 663-0689
416 Zajac Bert J Jr -H Unlisted
409 Zark Frank J -H Unlisted
408 No information
Dead End

ANDERSON ST W G-13

From N Main Street

150 Surburban Christian Church 663-6890
N Court Street Intersects
N West Street Intersects
302 Beaver Dam Townhouses
302 Furkuwa Mark
306 Wheeler Shirley 663-9280
306 Gorton Greg 663-9280
310 Slafindor M 662-0378
314 Toma John Unlisted
317 Helms Roberta
317 Burns Cheryl Unlisted
317 McDaniels Sam Unlisted
318 Caldwell Metta M 663-5138
318 McQuaid Eleanor J 663-5138
321 Collins L Unlisted
322 Trinkle James
325 Miller Peter F -H 663-6585
326 Vorwald David L 663-1483
329 Brandt Michael E 663-7573
330 Miller Mona
333 Long Robert E 663-7271
334 Scherschel L

Anderson St W Continued

337 Dwan Margaret E 662-0773
338 Kish John Unlisted
341 Hack D Unlisted
341 Chapman Terry Unlisted
342 Johnson Janet I 663-1847
345 Turner William Unlisted
345 Turner Mark Unlisted
346 Dalton D A
349 Kustron C E 663-7534
349 Kustron Kellie 663-7534
353 Monahan L 663-0615
357 Krajewski R Unlisted
361 Hewson D -H 663-5906
Ends at Bowman Road
Begins Again at Dead End East of Wirtz Road
Ends at Wirtz Rd

ANN ST J-15

East From S Union Street

No Houses
Alley Intersects
John Street Intersects
Ends at Indiana Avenue

APACHE CT K-17

East From Concord Avenue

946 Bunger Fred N -H
947 Bossie (Inf Incpt)
950 Banashak William J Sr -H 663-4477
953 Mikuta Glorieve -H
957 No information
956 Rush William P -H 663-6923
956 Rush Troy 663-6923
960 Harvey Michael D -H 663-4857
961 Vale Roy P -H 663-2207
965 Mesterharm Charles M -H 663-7555
965 Mesterharm Charles 663-7555
965 Mesterharm James 663-7555
966 Conard Robert H -H 663-8269
967 Marshall James -H 663-6244
967 Marshall Matthew 663-6244
Dead End

ARTHUR CT C-15

(Continuation of S Arthur St)
South From W 96th Avenue

9546 No information
9609 No information
9609 No information
Ends at Valencia Drive
Begins Again at W 97th Place
9806 Zonca Gregory L -H 662-1253
9807 Jen Robert T -H 663-3472
9812 Sarikos Thomas -H 663-0970
9813 Information refused
9818 Randolph Malcolm F -H 663-7401
9819 No information
9824 Information refused
9825 O'Neill James P -H 663-3637
9828 Information refused
9829 Matczak Robert M 663-4686
9834 Yates David -H 663-6036
9835 Banham William III -H 663-5602
Dead End
Begins Again at W 99th Place
9910 No information
9911 Parsons John F 663-2006
9916 No information
9919 Huizenga Robert Jr 663-6808
9922 Meehan John C 662-0798
9925 No information
Dead End

ARTHUR PLACE D-15

South From W 97th Place

9800 Information refused
9805 No information
9806 Bana Alex -H 663-0609
9809 Barker Kevin -H 663-5817
9812 Campbell William -H 663-8073
9813 Partas Greg -H 662-0476
9818 Jocic Nick -H 663-0541
9819 Kaleta Donald W -H 663-3909
9824 Information refused
9825 No information
9828 Cantrell Ralph -H 663-6928
9829 Information refused
9833 Bewley Theodore -H 663-5740
9834 Information refused
9837 No information
9840 Information refused
9841 Smith Ronald -H 663-5980
9844 Information refused
9847 Marias P M -H 663-3429
9848 Barmans Edwin 663-6487
9851 Tresnowski Donald A 663-7436
9857 Gronowski Tim R 662-0321
Ends at McKinley St

ARTHUR ST B-15

North From W 96th Avenue

9546 Vacant
9540 Cooper Leamon T -H 663-7844
9537 Information refused
9534 Information refused
9528 Pollock P A -H 663-7209
W 95th Court Intersects East
9522 Information refused
9516 Hickok Kenneth L -H 663-8296
9513 Information refused
9510 Frangos Tom -H 663-2769
W 95th Avenue Intersects
9450 Lee Lloyd R -H 663-3521
9449 Gettler John C -H 663-6827
9444 No information
9436 Summers Clarence -H 663-6788
9433 Constantinides Evagoras C -H 663-2276
9430 Information refused
9425 Boguck Victor R -H 663-5573
9424 Arena Salvadore S -H 663-1967
9419 Information refused
9418 Tomich Milan -H 663-1879
9413 Souris Steve R -H 663-3702
9412 Information refused
9407 Parker Richard -H 663-6793
9407 Parker Craig -H 663-6793
9404 No information
9401 Rockwell Lester Jr -H 663-7250
9347 Information refused
Ends at W 94th Ave

BAKER PLACE G-6

South From W 105th Avenue

10504 No information
10505 Ring Warren R -H 663-2634
10508 Miller Floyd E -H 662-1942
10514 Information refused
10522 Kohlscheen Milford H -H 663-2178
10523 Information refused
105th Court Intersects Northwest
10528 Information refused
10529 Information refused
10602 Blanchard Neil E -H Unlisted
10603 Information refused
10606 Information refused
10607 Information refused
Baker Street Intersects Southeast
10610 Information refused
10611 Hughes John M -H Unlisted
10614 Information refused
10615 Information refused
10618 Wendrickx James L -H 663-5737
10619 Information refused
10622 No information
10623 Maul Rollo C -H 663-1113

Baker Place Continued

10626 Information refused
10627 Information refused
10630 No information
10631 Information refused
Ends at 107th Place

BAKER ST G-6

Southeast From Baker Place

10515 Agee Douglas W -H 663-4177
10518 Osborne Bruce -H
10519 Stratten Harold R -H 663-3043
10521 No information
10523 Tolbert James E -H 663-5276
10527 Estes Rudey K -H 663-9453
10528 Larkin Ralph -H 663-2482
10607 Information refused
10608 Cozart Douglas -H 662-0688
10611 Lee William F -H Unlisted
10612 Gold Michelle D -H 663-3789
10617 Stuhlmacher John A -H Unlisted
10618 No information
10621 Doolin Dennis J -H 663-0421
10621 Doolin John T 663-0421
10621 Cakes By Carol 663-0421
10622 Information refused
10626 Information refused
10632 Smith Albert -H Unlisted
10632 Smith Norman Unlisted
10632 Smith Leonard W -H Unlisted
10634 Burcham Steve K -H 662-1481
10636 Speers Lester E -H Unlisted
Ends at Lane St

BIGGER LANE H-8

North From 107th Lane

10726 Dikert Vidvud A -H 663-8888
10738 Terwilliger George B -H 663-2774
107th Place Intersects East
Ends at Whitcomb St

BIRCH ST F-13

West From N Main Street

Sycamore Street Intersects
202 Beckman Arthur H -H 663-3340
203 Lawton Jonathan K -H 662-0064
204 Information refused
205 Peterson James D -H 663-0917
205 Peterson Debby 663-0917
206 Information refused
207 Bowie Daniel D -H Unlisted
207 Bowie Cheryl Unlisted
208 Harris Deborah E -H 663-0539
209 Postlethwait Stephen -H 663-9163
210 Foeller Janusch -H 663-3743
211 Beck Lloyd L -H 663-1996
213 Warne John F -H 663-1456
214 Hunt Carl -H 663-3017
Oak Street Intersects
301 Vacant
303 Christman Ruth P 663-7560
304 Information refused
305 Information refused
306 Trimble M E -H 663-3141
307 Olena Dan J -H 663-8863
308 Information refused
309 Richards D P -H 662-0828
310 Girouard D L -H 663-2028
311 Bieker John -H 663-7895
311 Hub Cleaning Service 663-7895
312 Bays Henry C Sr -H Unlisted
313 Hays Norman R -H Unlisted
Oak St Intersects East
Oak Circle Intersects West
315 Kluko Charles -H 663-7978
Ends at Cedar St

BLUEBIRD AVE K-12

West From Fairview Avenue

310 Tipton Bruce S -H 663-4396
312 Smith Howard -H 663-1466
313 Hall Richard W -H 663-0228
314 Zieseniss E -H 663-5056
314 Anderson Mildred -H 663-5056
315 Scheive Harold E -H 663-3305
316 Banton G Rush -H 663-1311
317 Stahl Robert E -H 663-8063
318 Stelzer Wayne -H 663-7870
319 Kish James E -H 663-2158
320 Kennell Edward C -H 663-8780
321 Hinkson James R -H 663-3163
322 Armenta (Inf Incpt)
323 Haskell Robert D -H 663-3520
324 Sellers Marcella -H 663-4026
325 Tokarg Casmir -H 663-5575
326 Tournias Nickolas I -H 663-9185
327 Taylor Jack E -H 663-3763
328 Mueller R P -H Unlisted
329 Chelap Michael A -H 663-8347
330 Rattazzi William G -H 662-0086
331 Paliouras Manoussos -H 663-3426
332 Rosenow Loran D -H 663-6046
333 Stoughton Bernard D -H 663-3328
334 Elwood Paul -H 663-4240
335 Kelly Richard E -H 663-1906
336 Kutzler Cassel E -H 663-6094
338 Nelson Lonnie -H 663-5363
Ends at Cardinal Dr

BOWMAN DR G-12

North From Dahlgren Drive

771 Anderson John A 663-9024
775 Kalinowicz Phillip
779 Scheidt Ralph F Sr -H 663-4025
783 Thompson Michael 663-1504
787 Lee J M 663-4597
791 Smock Matthew J 663-3296
Ends at W Anderson St

BROADWAY B-21

South From 93rd Avenue

9131 Allstate Insurance 663-7760
---- Diocese of Gary
---- Veterans Administration Hospital
9325 Ace Hardware 738-1933
9325 Dan & Dave's Small Engine Repair 738-2764
9602 Luebcke Irvin E -H 663-4289
9602 Luebcke Gerald A 663-4289
9602 I & E Produce 663-4289
9714 Vacant
9804 Luebcke Lester L -H 663-5289
9804 Luebcke Farm Stand & U-Pick 663-5289
101st Avenue Intersects
Crown Point Limits
10101 Burns Funeral Home 769-0044
10200 WWJY 104 FM W-Joy 738-2221
10215 Vacant
10724 Ewen G M -H 663-5381
10732 Lake Shore Floor Covering Corp 663-7350
10734 Vacant
109th Avenue Intersects
10951 Tech Administration & C M Division Federal Credit Union 663-5120
11086 Nason Appliance Co 663-6140
11100 Nick's Building Salvage 769-2279
W 113th Avenue Intersects
Railroad overpass
Ends at State Road 231

BUCHANAN CT Q-16

South From Buchanan Street

12708 Information refused
12709 Creameans Cliff A -H 663-2386
Dead Ends

BUCHANAN LANE

(See Buchanan Court)

BUCHANAN ST P-17

South From 124th Place

12512 No information
12515 Rohrbach John M -H 663-0464
12526 Information refused
12529 Jolliff Joseph B -H 663-1707
12624 Motyka Daniel J -H Unlisted
Ends at Buchanan Court

BUTLER ST H-15

North From E Porter Street

E Goldsboro Street Intersects
420 No information
423 Bosel John A -H 663-6951
423 Bosel Danny L 663-6951
423 Bosel Gertrude A 663-6951
Ends at E Monitor Street

CARDINAL DR K-11

South From W South Street

404 Lahart Mary M -H 663-8548
Oriole Avenue Intersects East
406 McCall William R -H 663-7654
408 Raskopf Richard C -H 663-9155
409 Eads Harrison R -H 663-1254
410 Zimmerman Joseph -H 663-3740
411 Williamson James H -H 663-3661
412 McDermott Loyal -H 663-0931
412 McDermott Brian 663-0931
414 Akers Dennis A -H 663-6709
Bluebird Avenue Intersects East
416 Reynolds John -H 663-7313
416 Welcome Wagon 663-7313
417 Champ William O -H 662-1149
418 Vassallo Joseph -H 663-4086
420 Saylor Lawrence D -H 663-2758
420 Saylor Clair 663-2758
420 Saylor Wes 663-2758
421 Magallanes R Daniel -H 663-3864
422 Wittmer Charles R -H 663-4635
Fairview Avenue Intersects East
501 Schweitzer Clarence -H 663-3039
502 Druckten Larry L -H 663-6404
503 Vode M -H 663-1643
504 Kaegebein Dennis -H 663-0021
504 Kaegebein Joe 663-0021
504 Kaegebein Rhonda 663-0021
505 England Howard -H 663-1842
506 McAuliffe George A -H 663-6738
508 Bendt Robert N -H 663-6044
508 Bendt Robert F 663-6044
508 Bendt Randell E 663-6044
508 Hicks Mary S 663-6044
508 Bendt Piano Instruction 663-6044
510 Russell Theodore L -H 663-3257
Ends at Martin Drive

CAROL DR I-10

West From Chase Drive

831 Loosemore John V -H 663-3289
837 Keldenich C J -H 662-1137
838 Fronek Donald F -H 662-6602
843 Thompson C L -H 663-2356
846 Patrick Richard J -H 663-1183
849 Snyder Ronald E -H 663-6083
852 Schmitt Edward J Jr -H 663-3507
852 Schmitt Fredrick 663-3507
855 Colwell George -H 663-8317
858 Sereckovich Paul -H 663-0594
864 Tanner R H -H 663-6778
Ends at Horst Street

CATHERINE ST I-15

East From S Ridge Street

S Union Street Intersects
711 Mickey Debbie 662-0596
722 Bethel E -H 663-8931
722 Wirick S 663-8931
S John Street Intersects
S Indiana Avenue Intersects
Ends at Joseph Street

CEDAR LAKE RD N-11

Southwest From S Court Street

Chase Street Intersects North
12218 Fiscus Donald J -H
12222 Ruble Robert D -H 663-4225
12223 Information refused
12226 Information refused
12303 Information refused
12307 Ruble Peggy
12311 Lewis Carol 663-1628
W 123rd Place Intersects West
12316 Information refused
12319 Redenbaugh Richard E -H Unlisted
12323 Burns Anderson L -H 663-4766
12324 Louviere Mary E -H
12405 No information
12406 Kemmerly Charles -H 662-1356
12409 No information
12414 No information
12418 Noonan Frank
12419 Shafer Gerald L -H
12421 Norrick Darwin H -H 663-6204
12426 Knopic Michael -H 663-4293
12429 No information
12430 Information refused
12431 Rafalski Daniel M -H 662-0490
12434 Frisse Suzanne -H
W 125th Avenue Intersects West
12531 Information refused
12628 Crown Point Church of God 663-1810
12704 No information
12712 DeGard Joseph Sr -H 663-2161
W 127th Place Intersects West
12720 Williams Miles E -H 663-3506
12720 Williams Dallas 663-3506
12720 Williams Lester 663-3506
12724 Dodson Donald L -H 663-4129
12728 Marquis Don E -H 662-0522
12732 Information refused
12734 Clemens Richard -H 662-0152
12738 DeBolt David -H
12804 Dearing Rita -H 663-4299
12804 Dearing Kevin 663-4299
12808 Information refused
12812 Strong Robert G Sr -H
12913 McCoy Joseph A -H 663-8539
12932 Information refused
Whitcomb Street Intersects Northwest
Cont. on into county

CEDAR ST E-13

West From Sycamore Street

200 Fitzgerald Bruce J -H 663-5088
202 Information refused
204 Petri Matthew A 663-6512
204 Yard Apes Lawn Care Inc 663-6512
205 Moos Joseph P 663-9506
206 Kaska Erma H -H

Cedar St Continued

207 Lawton Lawrence W -H 663-5298
208 Crance Eva L -H 663-7298
208 Roach Rebecca R 663-7298
208 Roach Alan J 663-7298
209 Information refused
210 Kooi Tom D -H 663-2635
211 Davis Merrill V 663-0897
212 Zelencik Frank M -H 663-1690
213 Lynch John B -H 663-6790
213 Lynch Troy J 663-6790
213 Lynch Dawn M 663-6790
214 Salter Mike E -H 663-1891
214 Salter Mary R 663-1891
215 Information refused
216 Mitchell R -H 663-0347
217 Phillips Donald -H 663-1462
218 Milosh Gary A -H 663-7754
219 Mues Kevin D -H 662-1648
220 Pendleton Richard -H 663-4164
221 Wade Austin E -H 663-5240
Birch Street Intersects South
300 Walls Vernon T -H 663-0351
301 Clark James L -H 663-2036
302 Parker Raymond C Jr -H 663-0783
303 Sugden Mrs -H Unlisted
304 Walls William -H Unlisted
305 Caldwell Thomas J -H 663-3642
305 Caldwell Tammi 663-3642
306 Walls Glendell L -H 663-2675
307 Information refused
308 Reeves Grover -H 662-0257
309 Batcheller Marie C -H 663-3310
310 Smith Clinton S -H Unlisted
311 Miller Howard E -H 663-5282
312 Cook Edward D -H 663-2844
313 Pearson Daniel A -H 662-0085
314 Wright Connie -H 663-2786
314 Wright Tammy 663-2786
315 White Janice M -H 662-0743
316 Ruehl Dora -H 663-1621
317 Cook D -H 663-7874
317 H & B Heating & Air Conditioning 663-7874
318 Duda Joseph -H 663-7798
319 Koonce Jack L -H 663-4655
322 Shrum Wendel F -H 663-3787
324 Meyer Douglas D -H 663-7177
326 Hawn David L -H 663-6274
Ends at Maple Street

CENTER ST J-15

East From Wood Street

701 Dooley Robert W -H 663-2542
702 Daily Charles Jr -H 663-5133
706 No information
717 Information refused
721 Information refused
722 Information refused
725 Hurst Timothy G -H 662-0732
726 No information
729 Information refused
730 James Timothy R -H 662-0343
733 Cilek Dewayne J -H 663-4706
733 Cilek Lisa 663-4706
734 Information refused
737 No information
Ends at S Indiana Avenue

CHASE DR I-10

South From W Joliet Street

101 Gaski Edwin J -H 663-0550
102 Wilson N -H 663-3705
102 Wilson Tracy 663-3705
108 Guillemette Anatole G -H 663-3436
114 Greer James L -H 663-7882
Carol Drive Intersects West
120 Lee James -H 663-2362
126 Nesmith Kenneth -H
132 Scott Richard -H 663-6968
138 Information refused
139 Oakes Howard D 663-8208
145 Calabrese Dominick A -H 663-6755
160 Johnson Clinton -H 663-3870
200 DeStJean Joseph J -H 663-3556
201 Horvat Mark -H 663-9436
207 Buher Thomas -H 662-0148
208 Meyers Patrick J -H 663-9208
213 Rieck Ernest E -H 663-9170
214 No information
219 Yedinak Charles -H 663-6621
220 Dodson Ray F -H 663-1327
225 Information refused
226 Cooper Richard -H 663-5126
232 Oman T -H 663-3653
232 Obert S K -H 663-2966
233 Hanlon Michael G -H 662-0537
233 Hanlon Vicki 662-0537
233 Sharon's Beauty Shop 662-0537
238 Kvachkoff Eli R -H 663-6483
241 Gordon Richard A -H 663-3548
244 Toth James -H 662-1969
249 Information refused
250 Morris Raymond -H 663-1102
256 Guritz James O -H 663-5006
257 Zakrzewski Edward L -H 663-6894
262 Higgins Billy -H 663-1585
263 Parkison R Stephen -H 663-8142
268 Durk Wilbur -H 663-5201
269 Information refused
274 Information refused
275 Watt Charles E -H 663-6633
278 Rushing Ernest D -H 663-7028
278 Rushing T L 662-0222
279 Gates Kevin -H 663-5715
282 Burish D -H 663-1850
283 Zickuhr Richard C -H 663-7016
286 No information
287 Drake D K -H 663-5794
290 Hepler Gary L -H 663-8528
291 Bunch Larry -H 663-1575
291 Bunch Terri 663-1575
294 Reid Scott M -H 663-3553
296 Mundis David M -H 662-0377
298 Lambeth K M -H 663-8869
901 Summers P A -H 663-0313
903 Dravet Raymond A -H 663-5785
Drive turns West
905 Shaw Lee H -H 663-3466
909 Stutler Dennis K -H 663-6223
910 Huddleston Benton -H 663-7491
913 Scherer Daniel J -H 663-6306
Wilson Place Intersects North
917 Darling L J -H 662-1331
921 Hammer Ralph E -H 663-6329
927 Collins Herman Jr -H 662-0096
933 Erskine Stephen M 662-1230
939 Cofer Michael R -H 663-8189
940 Information refused
Ends at Walnut Lane

CHASE DR N I-10

From W Joliet Street

160 Gordon Glen (Apt.)
160 Johnson Clinton (Apt.) 663-3870
Ends at W North St

CHASE ST M-10

South From Lake Street

W Greenwood Avenue Intersects East
11810 Carroll William F -H 663-0969
W 121st Avenue Intersects
12104 No information
12108 Information refused
12112 Information refused
12116 Ralstin Richard E -H 663-3926
12120 Smith A L Welding & Mfg 663-2688
12120 Smith A L -H 663-2688
12202 McCracken Gary C -H 663-5151

Chase St Continued

12206 Thompson Robert J -H 662-0830
12210 Endris Wesley B -H 663-3179
Ends at Cedar Lake Road
Begins Again at Dead End North of
W 130th Avenue
12913 No information
12989 Beck Frank A -H 663-0268
13005 Burford Robert K -H 663-3547
Ends at W 130th Ave

CHEROKEE CT J-16

East From Concord Avenue

942 Information refused
946 Koss Nicholas -H 663-5638
950 Pasquan Mark -H 663-2071
953 Abraham Leonard F -H 663-4691
956 Madajczk John M -H 663-0823
957 Lovich Nicholas J -H 663-8233
960 Blagojevic Milan -H 663-1866
961 Renner John P -H 663-1661
965 Holguin B -H 663-7056
966 Anderson Vernon L -H 663-2975
967 Shahbaz Martin -H 663-2008
Dead End

CHIPPEWA DR L-16

East From S Indiana Avenue

900 Filipowski Anthony W Sr -H 663-9165
901 Hartnett John -H 663-7972
905 Information refused
906 Dowdy James A -H Unlisted
911 Information refused
912 Gentleman James W -H 663-4712
917 Information refused
918 Information refused
924 Blazak Jeffery V -H Unlisted
925 Wilson Ronald Sr -H 663-4300
925 Wilson Angela 663-4300
930 Information refused
936 Lustina Steve J -H 663-8631
936 Lustina John 663-8631
937 Stiener Robert R -H 663-5578
937 Stiener Steven 663-5578
942 Spohr J -H 663-7367
945 Potenti Anthony -H 663-6839
945 Potenti Lorie 663-6839
947 Paramantgis Andrew -H 663-0333
948 Bashia Ronald K -H 663-1905
953 Platusic Frank R -H 663-8502
954 Konkle Edward R -H 663-4156
959 No information
960 No information
966 Information refused
967 Petro Paul T -H 663-5207
973 Andres Dennis J -H 662-0468
Ends at Lexington Ave

CHURCH ST H-17

North From E North Street

300 Kuckson Thomas C -H Unlisted
301 Watkins Joy D -H 663-4819
301 Watkins Brian 663-4819
302 Robertson Donald W -H 663-1345
302 Robertson Cary S 663-1345
302 Robertson Travis 663-1345
304 Cox Bill F -H 663-7101
305 Sturm William A -H 663-3077
306 Hayes Major L -H
307 Mercer Steven W -H 663-4598
E Farragut Street Intersects East
309 Pritt Tom C -H
310 Augustyn Carolyn -H 662-1844
311 Betz Joel H -H 663-6535
311 Betz Jerry 663-6535
312 Phillips Mildred G -H Unlisted
313 White Robert J -H Unlisted
314 No information
315 Graden Lisa L -H Unlisted
316 Charters Richard L -H 663-2590
317 Riley Charles A -H 663-5686
E Porter Street Intersects
400 Edgman Paul E -H 663-9271
401 Frasure Don O -H 663-4531
402 Wernz B V -H 663-3205
403 Stolte William E -H
404 Information refused
405 Information refused
406 Stephens Dennis W -H 663-5061
406 Stephens Rhonda 663-5061
407 Orgon Douglas M -H
408 Information refused
409 Information refused
410 Information refused
411 Moore Bradford A -H 663-2227
412 Hudock David L -H 663-1362
413 LeRoy Gary -H 663-6930
414 Information refused
415 Malott Robert L -H Unlisted
415 Blockland Dennis -H Unlisted
416 McKenzie Ray L -H 663-6206
417 Hanners Daniel D -H 662-1630
Dead End

CLARK RD G-6

North From W 105th Avenue

10420 Krueger Arthur J -H 663-1426
10419 Hollingshead Robert -H 663-0232
10409 Kingery Edward -H 663-0266
10416 No information
10421 Vacant
10331 Cormican Wesley E -H 663-6267
10328 No information
10323 No information
10316 No information
10317 Kretschmar Harold -H 662-0649
10219 Krieter Jacob M -H 663-4780
10216 McCoole Dennis M -H 663-3901
10208 Antczak Edward -H 663-2279
10211 No information
10207 Bogue David -H 663-2279
10129 Information refused
10204 No information
10125 Florence W L -H 663-9491
10128 Huddle J -H Unlisted
10124 Drinski Dennis -H 663-2544
10122 Sejda M L -H Unlisted
10120 Antczak E -H 663-1225
10111 Filaiski Robert -H 663-1828
10116 Santell M D -H 663-1168
10015 Sapper Carl A -H 663-0100
Cont. on into county

CLARK ST E I-13

(Dividing Line for North & South Sts)
From Main Street

57 Center Township Fire Department 663-2121
57 Crown Point Fire Department 663-2126
57 Emergency Medical Service 663-8154
100 Crown Point Police Department 663-2131
100 Crown Point Ambulance Service 663-8154
100 Crown Point Emergency Service 663-6188
102 Crown Point Building Commissioner & Director of Planning 663-0349
104 Crown Point Clerk-Treasurer 663-0085
104 Crown Point Water Department Billing 663-0085
East Street Intersects
206 Heckel Marjorie L 663-8257
206½ Vacant
212 Britton Joe -H
213 Keiser Agnes -H 663-0777
213 Marrie Charles T -H (Apt. 1) 663-1772
213 Bazik Glenn (Apt. 2)
217 Hewitt Alan L 662-1113
218 Hernandez Raymond I 663-5916
301 Rowley Thomas (Apt. 1)

Clark St E Continued

301 Stavitzke Michael (Apt. 2)
301 Kenter James (Apt. 3)
302 Information refused
303 Govert Jeffrey 663-5334
306 Hruska Karl -H
307 Lurtz James W 663-3978
307½ Clark Robin A
307½ Peters Debra
310 Rzepka Joyce A -H 663-8291
310 Rzepka Scott 663-8291
310 Rzepka Jody 663-8291
313 Lurtz Walter J 663-3978
318 Komisarcik Paul L -H 663-1863
318 Komisarcik Kenneth 663-1863
Nichols Street Intersects South
321 Riddle Robert G 663-7121
321 Riddle John 663-7121
321 Riddle Richard 663-7121
N Grant Street Intersects North
401 Rettig Joel -H (Apt.) 663-0682
401 Wilbanks Frances (Apt. 2)
402 Wood Morse II -H 663-7105
403 Huber Lorraine -H Unlisted
403 Huber Duane Unlisted
406 Fetsch Arnold W -H 663-0519
406 Snow Shawn 663-0519
407 No information
408 Erdelen Michael Sr -H 663-6202
411 Holtz A -H 663-6387
414 Trump Richard S -H 662-0185
415 Mann Kenneth L -H 663-4632
418 Charbonneau Hercule E 663-9408
418 Charbonneau John D 663-9408
419 Letz George H Jr -H 663-0287
Jackson Street Intersects
501 No information
506 Briggs Mark 663-7938
506 Collins Rick
507 Stillson Michael D -H 662-0786
511 Saberniak Lawrence 663-1100
511 Saberniak Mary J 663-1100
514 Fenoglio James D (Apt. A) 662-1457
514 Smute Allan K Jr (Apt. B)
515 Nuzzo Toni (Apt. 1) 663-5534
517 Witten Thomas L -H 663-0493
520 Neises Robert T -H 663-4647
522 Schramlin Helen -H 663-1897
526 No information
Ridge Street Intersects
608 Rettig M A -H Unlisted
609 Gardner Edwin N 663-8569
610 McKay Timothy M 663-4160
610½ Moffett Jeanne 663-2365
615 Abraham M Rita -H 663-4114
615 Abraham Mary Ann 663-4114
615 Abraham Judith 663-4114
618 Bacon Venice 663-9479
620 DeVault Irene M 663-8363
620 DeVault Edward 663-8363
Union Street Intersects
701 Crown Point Church of The Nazarene 663-4785
704 No information
708 Menn Charles 663-5795
709 No information
711 No information
712 Mengel Robert J -H 663-7079
715 Ludwig Virgil G -H 663-0853
719 Brite Thomas W -H 663-0853
722 Graves Clyde H -H 663-5027
722 Graves Larry C 663-5027
723 Webb Karla (Apt. 1)
723 Carnivele Tina (Apt. 2)
723 No information (Apt. 3)
John Street Intersects
801 Alder Billy W -H 663-3368
801 Alder Steven 663-3368
802 No information
805 Sabau Daniel -H 663-1591
810 No information (Apt. 1)
810 Vacant (Apt. 2)
810 Vacant (Apt. 3)
810 Vacant (Apt. 4)
Indiana Avenue Intersects
904 Nichollas Verne -H 663-0372
905 No information
906 Jillson Neil -H 663-9145
906 Reno William Jr 663-9145
Ends at Joseph St

CLARK ST W I-13

(Dividing Line for North & South Sts)
From Main Street

104 Claussen's Iron Horse Hobby & Bike Shop 663-3086
106 Cooper Glen & Associates 769-3508
106 Katz David J Architect 769-2500
106 Katz Realtors 738-2500
Alley Intersects North
112 Post Tribune 663-6439
112 Lake County Citizen 663-0060
114 Royal International Tours & Travel Agency 663-0340
118 Gridiron Tap 663-9793
118½ Shorei-Goju Karate Centers of Crown Point 663-3191
120 Russell's Country Depot 663-3768
Ends at N Court St

CLEVELAND ST B-15

South From W 93rd Avenue

9308 Paunovich Mike -H 663-4717
9311 Stephens William J -H 663-3054
9314 Information refused
9315 Malinich Robert -H 663-0258
W 93rd Place Intersects East
9320 Information refused
9328 Nonos Gus -H 663-6826
9333 No information
9334 Wright William -H 663-6828
9339 Gerodemos Louis -H 663-4367
9340 Information refused
9346 Woodward Richard -H 663-2389
W 94th Avenue Intersects East
9400 Information refused
9405 Markovich Rudolph -H 663-0952
9406 Information refused
9412 No information
9413 McDermott William -H 663-6264
9418 Woodward Brian -H 663-5492
9419 Kostidis Nick -H Unlisted
9419 Kostidis Dennis Unlisted
9424 Information refused
9425 Pavnic Jerome -H 663-3181
9430 Bartolomeo Anthony -H 663-6422
9431 Welsch Milton -H 663-1492
9436 Information refused
9437 Information refused
9444 Lopez Santiago -H 663-4353
9445 Kraft E M -H 663-7357
9450 Wright Oscar -H 663-6754
9451 Handley John -H 663-2419
9451 Handley Mont 663-2419
W 95th Avenue Intersects
9507 Banasiak Walter -H 663-4372
9510 Penner Walter F -H 663-7287
9516 Santeramo V M -H 663-7308
9517 Landers John -H 663-7899
9517 Simpson Dagna 663-7899
9523 Chevigny Julius -H 663-9585
9524 McLean Wayne L -H 663-5706
9528 Zinn Andrew -H
9529 Stempf Harry L -H 663-5778
9534 Sakes Andrew -H 663-4611
9535 Wozniak Aloise M -H 663-5952
9540 Flanagan Thomas -H 663-0806
9541 Puent Charles -H 663-7906
9544 Kurth Richard A -H 663-5257
9545 Geberin Arthur R -H 663-4358
Dead End
Begins Again at 123rd Place
429 Klaubo Charles J -H 663-2919
Magnolia Drive Intersects West

Cleveland St Continued

W 124th Avenue Intersects East
Hemlock Lane Intersects
W 124th Place Intersects East
2020 Meyer Harold -H 663-3910
12408 Erwin Harry W -H
12416 Libich Charles E -H 663-6984
12424 Berens John F -H 663-5689
Ends at W 125th Ave

CONCORD AVE K-16

South From E South Street

400 Camperman Keith W -H 663-2705
421 Brumfiel Donald R -H 663-7091
433 Niservich Stanley J -H 663-3855
445 Schaus Kent H -H
Cherokee Court Intersects East
457 Wineinger Elvin H -H 663-7246
459 Mack Wayne E -H 663-2478
460 Taylor Sam D -H 663-7145
461 Ivezich Louis P -H 663-0928
463 Byrd Ted L -H 663-8582
464 Maglish Leo F -H 663-0544
Apache Court Intersects East
465 Gibbons Wesley E -H 663-8243
465 Gibbons Dale -H 663-8243
467 Fisher Bonnie -H 663-0847
Ends at Mohawk Drive

COURT ST N I-13

From Joliet Street

1 Fiesta Mexico 663-5890
3 Court Hardware 663-0144
5 No information
7 Skinner & Brault Attorneys 769-2725
7½ Information refused
9 Stroup Jewelers 663-0207
11½ Gin's Beauty Nook 663-3696
11½ Saylor John 663-5797
13 Sekerez Zarko & Associates 663-7270
15 Cedar Lake Register 374-5213
15 Crown Point Register 374-5213
15 Star Register Publications 374-5213
15 Southlake Register 374-5213
17 Saylor's Barber Shop 663-9736
17 Fraternal Order of Eagles 663-9882
19 Crown Theatre 663-1616
21 P & M Wholesale & Retail 663-8409
W Clark Street Intersects East
105 Southlake Barber Academy 663-4184
105 Commercial Foods & Supply Co 663-2162
105 US Armed Forces Recruiting Center 663-2380
113 Crown Point Clinical Laboratory 663-2695
113 Vacant
113 Rhein Bruce (Apt.) 663-0857
113 Information refused
113 Information refused
113 Information refused
114 Merkel Timothy (Apt.) 663-3485
114 Fisher Carl A (Apt.) 663-4725
114 Strumpf (Inf Incpt) (Apt.)
114 Skirpan M J (Apt.) 663-4150
114 Austgen David M 662-1617
114 Klein Daniel M (Apt.) 663-1500
114½ Abraham Barbara
114½ Anderson Daniel L 663-5807
116 Dietal A -H 663-4190
116 Information refused
116 Information refused
118 Information refused
118 Romeo Lynea (Apt.) 663-4013
122 Information refused
123 Horst William N MD 663-0815
123 Carpenter Ben MD 663-0815
123 Kacmar Joseph MD 663-0815
125 Christ Community Church 663-9043
126 Court Hair Designers The 663-0050
126 McClanahan Richard
W Robinson Court Intersects
135 Verplank A J -H 663-0357
139 Bennett Louise -H 662-0247
143 Information refused
144 Kruger T -H 663-0093
158 Wilkenson Dale -H
159 Information refused
162 Information refused
163 Farley Stephen L -H 663-6657
W North Street Intersects
201 Graves Auto Supply Inc 769-4284
204 Daniels Susan M 663-1450
204 Meonske Rudy (Apt. 1) 662-1366
204 Information refused
207 Conway C L -H 663-8802
208 Sandy Sue's Beauty Shop 663-6101
208½ Rush Donald 662-1672
211 Information refused
221 Fischer Delbert -H 663-1094
225 Zellers Roger A -H 663-6272
229 Information refused
301 Schutz Leon -H 663-8367
301 Tolley Nora 663-8367
305 Bostian Randall J -H 663-2538
307 Sandstrom Betty L (Apt. 1) 663-1727
307 Information refused (Apt. 2)
307 Kosik Frank -H (Apt. 3) 663-7756
308 Information refused (Apt. 1)
308 Information refused (Apt. 2)
309 Morrill Joseph S 663-9131
323 Coberly Oscar W -H 663-3780
326 Lambka Robert L -H 663-7365
W Porter Street Intersects East
405 No information (Apt. 1)
405 Conners Debra (Apt. 2)
406 Kosik James -H 662-1410
407 No information
407½ No information
412 Golden Robert L 663-9060
414 Finck Alice -H 663-1228
415 Vetter Joseph -H 662-0517
416 No information
W Goldsboro Street Intersects
501 Lemster Dorothy -H 663-0353
504 No information
505 Kerr Charles M -H 663-7497
506 Beda Anthony -H Unlisted
515 Luebcke Gretchen -H 663-4105
521 Information refused
521 Comp Donald L -H 662-0731
W Monitor Street Intersects
600 Vacant
603 Kleine Kenneth -H 663-7014
605 Information refused
615 Goff Arthur R -H 663-4392
615 Lindsay Kenneth 663-4392
617 Harsha H M -H 663-0392
620 Bush M A -H 663-3849
620 Bush William H 663-3849
624 Gritten Wayne -H Unlisted
625 Foley Timothy -H 662-1766
703 Bixeman Michael R 663-8297
704 Carr Donald -H Unlisted
705 Brooks Crystal -H Unlisted
708 Hughes Robert J -H 663-1365
712 Heisterberg Robert C -H 663-1310
716 No information
717 Sauk Trail Unitarian Universalist Fellowship 663-5245
719 No information
720 Weinand Lawrence M -H 663-4767
W Anderson Street Intersects
801 Information refused
803 Wilson Harold E Sr -H 663-9339
805 Kasarda John -H 663-1512
807 Weber Clifford J -H 663-4615
807 Weber Kimberly 663-4615
808 Scott Thomas J -H 663-1588
808 Scott Thomas J 663-1588
809 Information refused
811 Schiesser Herbert E -H 663-2866
812 Gibson Jerry -H 662-0202
816 No information
820 Information refused
821 Bishop Edward -H 663-6117

Court St N Continued

821 McKenzie Sue 663-6117
824 Ruzga Witold -H 663-4349
828 Abraham Donald -H 663-1340
832 Balicki Tom -H 663-8294
Ends at W Summit Street

COURT ST S I-13

From W Joliet Street

101 Courtyard The 662-1868
101½ Blackburn L (Apt. 1) Unlisted
101½ Fitzsimmons R (Apt. 2)
105½ Vacant
105 Sophie's Alterations & Tailoring 663-3290
105 Carousel Gift Shoppe 663-6689
115 Commercial Bank 663-3144
208 Vacant
W Hack Court Intersects East
210 Kunst Terence A (Apt.) 662-0186
210 Doucette M (Apt. 2) 663-7746
210 Koonce C (Apt.) Unlisted
210 Skinner (Inf Incpt) (Apt.)
212 Brown A Michael 663-3571
212 Bruckman Susan (Apt.) 662-0290
213 Hamacher David Attorney 663-0013
213 Hamacher Wendell Attorney 663-0013
213 Hamacher & Hamacher Attorneys 663-0013
213 Hamacher Elizabeth Attorney 663-0013
213 Northwestern Mutual Life Insurance 663-5770
214 Crown Point Community Library 663-0270
218 First Presbyterian Church 663-2255
221 Smith Gladys (Apt.)
227 Old Homestead
231 Land Loretta -H 663-7612
231 Land Peter 663-7612
221 Vacant
223 Popovich Dental Corp 663-0252
224 Moos Agency The 663-1700
224 Crown Point Hair Co 663-7580
W Walnut Street Intersects
300 King's Korner 663-9834
300 Szany L J (Apt.) 663-6897
301 Center J The
301 Lambert Jerry E DDS Family & Cosmetic Dentistry 663-6454
301 Redding Richard E DDS 663-2892
301 Byer Charles A DDS Inc 663-1207
301 Rinehart Charles E OD 663-0136
301 Hobus Thad B DDS 663-3029
301 Malloy Thomas J (Apt.) 663-7523
301 Haskell (Inf Incpt) (Apt.)
304 Meyer Delbert M 663-6035
307 Lambert Dental Lab 663-0326
307 No information
307 No information
308 Koedyker Henry Jr -H 663-2608
310 Shaffer Kenneth E -H 663-4295
310 Shaffer Phillip 663-4295
310 Shaffer Kenneth II 663-4295
311 Southlake YMCA 663-5810
W School Court Intersects
315 Aquino Corey 663-5732
315½ No information
316 Tarvin Merwin W -H 663-4798
320 Hardiman Michael 663-3687
320½ Dykhuis Tim 662-0680
323 Olson Marie L 663-4509
323 Fitzsimmons Marie M 663-3679
324 Baggett R K 663-3012
324 Adad Walter
328 Rossa Frank 663-8992
335 Westphal Russell C -H 663-1936
349 Connor Daniel
353 Reba Thomas R 663-1884
353 Kile J (Apt.)
355 Wisniewski Ray -H 663-2956
W South Street Intersects
403 Williams Byron D -H 663-3598
417 Davidson Jerry L -H 663-4118
420 No information
420 Stassin (Inf Incpt) (Apt.)
422 Danjanovic (Inf Incpt)
425 Swisher Charles W -H 663-0436
426 Manalan (Inf Incpt)
431 Feder John K -H 663-0152
432 Whitehead Allen D -H 662-1438
436 Schaeffer David P -H 663-3532
439 Struebig Wilbur -H 663-0523
443 No information
465 Vacant
446 Lange (Inf Incpt)
449 Struebig (Inf Incpt)
454 Becker Dick A -H 663-2070
457 McCampbell (Inf Incpt)
460 Rowe Lawrence -H 663-6700
466 Keiser James W -H 663-1862
466½ Keiser M W 663-2869
467 Krieter Ida -H 663-0649
471 Stewart H Robert -H 663-0801
472 Skrundz M A 663-4068
472½ Sphor (Inf Incpt)
473 Information refused
481 Lopat Joseph A -H 663-4183
482 Abell Forrest -H 663-6878
486 Vacant
493 Martin Richard E -H 663-1858
493 Martin Patrick 663-1858
494 Duagherty K E -H 663-0224
498 Vacant
499 Information refused
Hayes Court Intersects East
500 Pouch William D -H 663-6770
504 Biegle Louis J 663-0443
505 Platt Thomas A -H 663-2839
508 Ellicott (Inf Incpt)
511 Vacant
516 Gunder Bessie B -H 663-0457
518 Liedke Violet -H 663-5003
518 Montoro Marilyn 663-5003
519 Jacobs Banks -H 663-0920
520 Snyder Alice R 663-0438
523 Sayles Paul R -H 663-9564
Ellendale Parkway Intersects West
Elmwood Place Intersects East
600 Brannock Dennis -H 663-3347
603 Brown Paul -H 663-0285
605 Claussen Benjamin -H 663-0549
606 Scott Noble E -H 663-1115
612 Rowland Ronald E -H 663-7175
612 Rowland Michael 663-7175
612 Supreme Janitorial Service 663-7175
614 Richter Louis 663-8827
614 Richter Matthew 663-8827
615 Hammes Joseph -H 663-8181
Rose Ellen Drive Intersects West
620 Slama George F -H 663-5609
621 Dixit J K -H 663-4514
624 Pace Darrell -H 662-0224
631 Bissing Gene B -H 663-4474
634 Homeier Floyd -H 663-4752
639 Dance Luther -H 663-1487
644 Szostek Dennis -H 663-5189
646 Olson Eugene E -H 663-5514
647 Vacant
648 Harding V -H 663-0949
649 Vacant
651 Hubbard Byron J -H 663-7485
651 Hubbard Bradley 663-7485
651 Hubbard Susan 663-7485
653 Stewart Robert G -H 663-1402
655 Dickerson A -H 663-5055
660 Smyser Dale -H
W Greenwood Avenue Intersects
710 LaFrossia Jose J -H 663-2116
716 Vrehas William J -H 663-5328
722 Penner Stanley -H 663-1693
730 Mracek Philip R -H 663-2119
736 Information refused
744 Buckley Maxine -H 663-6460
750 Brown William L -H 663-3142
758 Information refused
766 Overbey Ben -H 662-1841
774 Fraire Gabriel -H 663-3165
Williams Drive Intersects East

Court St S Continued

889 Lake County Fairgrounds
889 Lake County Fair Secretary's Office 663-3617
902 Wayman Richard E -H 663-4579
904 Blanco Peter Jr -H 663-1393
Grace Street Intersects East
Crestview Lane Intersects East
918 Zip Food Store Crown Point 663-6763
922 Hair Kare 663-3651
928 Liquor Bucket South 663-4334
930 Tanning Center The 662-0275
930 Carriage Court Pizza 663-6551
946 Eyewear Plus 663-2056
946 Sayre Larry G Inc 663-2056
948 Polus Philip G DDS 662-0131
950 Child Life Center 663-3866
950 Hagerman Lawrence J MD 663-3866
950 Berget Bruce H MD 663-3866
950 Kramer Clark E MD 663-3866
998 Larry's Standard Service 663-4896
W Franciscan Drive Intersects East
W 121st Avenue Intersects West
Cedar Lake Road Intersects West
Continues as Marshall Street

COURTHOUSE SQUARE I-13

---- Polana Imports 663-8030
---- A Formal Affair 662-0466
---- Valentino's Ice Cream 663-4812
---- Tiara Jewelers 662-0311
---- Potpourri Shop
---- Puzzle Shop The 662-1909
---- Women Exchange 662-1909
---- Coffee Merchant The
---- Stationery Shop 662-1909
---- Copper Butterfly The 663-1506
---- Stained Glass & Wood Connections 662-1812
---- Court Gallery
---- Nancy's Needlework Shop 663-7951
---- Courthouse Square Antiques 663-7670
---- Script Shoppe The 663-6504
---- Mallard Crest 663-4838
---- Candy Cove 663-4838
---- Lake Courthouse Foundation 663-0660
---- Model Railway Museum
---- Courthouse Museum 663-0660
---- LaFleur 663-4527

CRESTVIEW LANE N-13

West From W Crestview Court

107 Bonner James M -H 663-1786
111 Information refused
115 Konzial Howard J -H 663-5226
119 Phillips J -H 663-1208
125 McGrew James H -H 663-3498
131 No information
201 McClanahan C -H 663-9327
204 DeVries Dennis L -H
207 Franzen Margaret -H 663-5146
208 Felix Richard J -H 663-0677
215 Eisenhutt Leo L II -H 663-0479
215 Eisenhutt Leo L III 663-0479
215 Eisenhutt James 663-0479
216 Brown Robert D -H 663-4769
217 No information
220 Peyes Gloria -H Unlisted
222 Garretson Richard M -H 663-5625
223 Zurbriggen Eddie -H 662-1324
226 Gale Frank G -H 663-7538
231 Broadway Joseph E -H 663-4854
231 Broadway Joseph E Jr 663-4854
231 Broadway Kathleen 663-4854
232 Thiel Dennis -H 663-7393
236 Information refused
239 Bartolac Wallace -H 663-1193
242 No information
247 Ready Don R -H 663-5723
248 Information refused
Ends at S Court St

CRESTVIEW ST N-13

West From S Main Street

102 Giodano John -H 663-1673
106 Hoyt Robert E -H 663-0810
E Crestview Court Intersects South
110 Rector M P -H 663-1695
112 Lipsky Paul W Sr -H 663-8927
112 Lipsky Kelly 663-8927
112 Lipsky Phillip 663-8927
116 Kortum Melvin E -H 663-1787
122 Mullins John C -H 663-9433
134 Fodemski Walter P -H 663-3359
Ends at W Crestview Court

CRESTVIEW COURT E N-13

South From Crestview Street

901 Kerr M Robert -H 663-2992
904 Carey Willard L -H 663-1491
907 Thomas Richard M -H 663-0221
910 Information refused
913 Gottschling John -H 663-1854
916 Glinis Joyce -H 663-2748
916 Glinis Julie 663-2748
919 Zemelko Peter M -H 663-4288
922 Brust Jeff K -H 663-2822
922 Brust Deanna 663-2822
924 Ayers Alan E -H 663-3933
925 Szymborski Ronald R -H 663-1625
936 Hoffman David L -H 663-2929
Ends at Crestview Lane

CRESTVIEW COURT W N-13

South From Crestview Street

900 No information
901 Information refused
906 Heuer Joseph C -H 663-4458
911 Information refused
912 Dillman Ralph E -H
917 Massey Thomas P -H 663-2173
917 Henley Darrell W 663-2173
918 Steuer Arnold -H 663-3662
919 Information refused
924 Stone Tom E -H Unlisted
929 Strong Elmer W -H
935 Luke Wilbur J -H 663-1878
Ends at Crestview Lane

CROWN COURT

West From S Indiana Avenue

980 East Chicago Machine Tool Corp 663-4525
Dead End

CYPRESS POINTE DR M-16

From High Meadow Drive

930 Cypress Pointe Luxury Apartments 769-8900
900 Information refused (Apt. B-59)
900 Roperti Helen (Apt. B-60) Unlisted
900 Porter Thomas (Apt. B-61)
900 Beier Scott (Apt. B-62) Unlisted
900 Information refused (Apt. B-63)
900 Information refused (Apt. B-64)
900 Zagotta Albert C (Apt. B-65) 662-0542
900 Snow Stuart (Apt. B-66) 663-4264
900 Information refused (Apt. B-67)
900 Information refused (Apt. B-68)
900 Information refused (Apt. B-69)
900 Smith (Inf Incpt) (Apt. B-70)
902 Uhlman (Inf Incpt) (Apt. B-48)
902 Vacant (Apt. B-49)

Cypress Pointe Dr Continued

902 Haney James (Apt. B-50) 662-1539
902 Abraham B J (Apt. B-51) 663-6445
902 Vacant (Apt. B-52)
902 Loy Louise M (Apt. B-53) 663-8823
902 Nakkula Walter (Apt. B-54) Unlisted
902 Pope Mary K (Apt. B-55) 663-5533
902 Buyer (Inf Incpt) (Apt. B-56)
902 Girardot (Inf Incpt) (Apt. B-57)
902 Donley James (Apt. B-58) 663-2684
904 Houser John (Apt. B-36) 663-5714
904 Murray Casey (Apt. B-37) 663-1570
904 Knight Ryan M (Apt. B-37) 663-1570
904 Information refused (Apt. B-38)
904 Information refused (Apt. B-39)
904 Information refused (Apt. B-40)
904 Kuypers Maycunich T (Apt. B-41) 663-8586
904 Information refused (Apt. B-42)
904 Information refused (Apt. B-43)
904 Schutz Georgene (Apt. B-44)
904 Information refused (Apt. B-45)
904 Pavlus J (Apt. B-46) 662-1014
904 McKinley (Inf Incpt) (Apt. B-47)
914 Information refused (Apt. A-24)
914 Brown James A (Apt. A-25) 663-2330
914 Information refused (Apt. A-26)
914 Rowe Edwin L (Apt. A-27) 662-0196
914 Willmore Mildred (Apt. A-28) 662-1510
914 Grunwald T M (Apt. A-29) 663-5225
914 Information refused (Apt. A-30)
914 Osborne Larry (Apt. A-31)
914 Information refused (Apt. A-32)
914 Information refused (Apt. A-33)
914 Donley Audrey E (Apt. A-34) 662-1295
914 Shanley (Inf Incpt) (Apt. A-35)
916 Vacant (Apt. A-13)
916 VanLigten (Inf Incpt) (Apt. A-14)
916 Berry Christine E (Apt. A-15) 662-1513
916 Curtis Eugene W (Apt. A-16) 662-0497
916 Pilipiak Mipro P (Apt. A-17) 663-2953
916 Kerth William L (Apt. A-18) 663-0819
916 Kellner C M (Apt. A-19) 663-9127
916 Krueger John (Apt. A-20) 662-0281
916 Mager Greg (Apt. A-21) 662-1343
916 Hendrickson Sue (Apt. A-22) 663-6034
916 Goodwin (Inf Incpt) (Apt. A-23)
918 No information (Apt. A-1)
918 Information refused (Apt. A-2)
918 Information refused (Apt. A-3)
918 Krafcheck (Inf Incpt) (Apt. A-4)
918 Information refused (Apt. A-5)
916 Cole (Inf Incpt) (Apt. A-6)
918 Vacant (Apt. A-7)
918 Petrites E M (Apt. A-8) 663-7643
918 Troxel Donald R (Apt. A-9) 663-6667
918 Vacant (Apt. A-10)
918 Information refused (Apt. A-11)
918 Information refused (Apt. A-12)
920 Mocco K (Apt. C-71) 662-0787
920 No information (Apt. C-72)
920 Moore Raymond E (Apt. C-73) 663-7237
920 Pawlak F (Apt. C-74)
920 Huse Robert (Apt. C-75) 663-3118
920 Information refused (Apt. C-76)
920 Slosson G (Apt. C-77) 662-1764
920 Erickson T (Apt. C-78) 663-4602
920 Kutemeier D G (Apt. C-79) 663-7292
920 Information refused (Apt. C-80)
920 Perry (Inf Incpt) (Apt. C-81)
922 Information refused (Apt. C-82)
922 Information refused (Apt. C-83)
922 Collins Richard W (Apt. C-84) 662-1332
922 Hardin Gerald M (Apt. C-85) 663-6783
922 Morigi Michele (Apt. C-86) 663-2904
922 Huffine Amanda J (Apt. C-87) 663-1755
922 Tuel Owen (Apt. C-88) 663-7456
922 Information refused (Apt. C-89)
922 VanHorn R A (Apt. C-90) 662-0625
922 No information (Apt. C-91)
922 Brown James A (Apt. C-92) 663-2330
922 Information refused (Apt. C-93)
940 Kapica Robert S (Apt. D-94) 662-1105
940 Evans William H (Apt. D-95) 663-4267
940 Shawen (Inf Incpt) (Apt. D-96)
940 Coughlin (Inf Incpt) (Apt. D-97)
940 Information refused (Apt. C-98)
940 Klimis (Inf Incpt) (Apt. D-99)
940 Pozuc Joseph F (Apt. D-100) 662-1148
940 Waltz M K (Apt. D-101) 663-3946
940 Bolton (Inf Incpt) (Apt. D-102)
940 Wirick (Inf Incpt) (Apt. D-103)
940 Middleton (Inf Incpt) (Apt. D-104)
940 Vacant (Apt. D-105)
942 Richards Hugh J Jr (Apt. D-106) 662-0100
942 Komenich Keith T (Apt. D-107) 662-0842
942 Slosman G (Apt. D-108) 662-1764
942 Eyrich (Inf Incpt) (Apt. D-109)
942 Hay P J (Apt. D-110) 663-0916
942 Barnard R Michael (Apt. D-111) 662-1961
942 No information (Apt. D-112)
942 Land Mark (Apt. D-113) 663-1729
942 Shoenbeck (Inf Incpt) (Apt. D-114)
942 Schroeder Orlend F (Apt. D-115) 662-0611
942 Bejster (Inf Incpt) (Apt. D-116)
950 Vacant (Apt. F-163)
950 Vacant (Apt. F-164)
950 Andrews (Inf Incpt) (Apt. F-165)
950 Cordeau C (Apt. F-166)
950 St Myers Harry R (Apt. F-167) 663-5486
950 Basco Jeff (Apt. F-168) 663-7675
950 Petrovich A A (Apt. F-169) 663-6708
950 Maragos Stella (Apt. F-170) 662-1523
950 Hornickle (Inf Incpt) (Apt. F-171)
950 Constant Michael D (Apt. F-172) 662-0341
950 Williams David A (Apt. F-173) 663-3286
950 Bunch Bill (Apt. F-174) 663-7719
952 Daues (Inf Incpt) (Apt. F-152)
952 Parlor Dallas (Apt. F-153) 663-2587
952 Wilbanks (Inf Incpt) (Apt. F-154)
952 Williams David A (Apt. F-155) 663-3286
952 Glusac (Inf Incpt) (Apt. F-156)
952 Lesnick S S (Apt. F-157) 663-6386
952 Hunt D L (Apt. F-158) 663-6158
952 Schulz Sharon L (Apt. F-159) 663-6167
952 Pete William S (Apt. F-160) 663-1583
952 Riebe Ron J (Apt. F-161) 663-7719
952 Boehlke (Inf Incpt) (Apt. F-162)
954 Legler N A (Apt. F-140) 663-6489
954 Thibodeau Fred (Apt. F-141) 663-7927
954 Vacant (Apt. F-142)
954 Polomchak Dale (Apt. F-143) 663-4535
954 Lentz Leonard C (Apt. F-144) 663-5420
954 Vacant (Apt. F-145)
954 Gottschlich M (Apt. F-146) 663-5233
954 Rockovits P A (Apt. F-147) 663-4351
954 Dimeck (Inf Incpt) (Apt. F-148)
954 Schoenbeck Mark (Apt. F-149) 663-5937
954 Paris (Inf Incpt) (Apt. F-150)
954 Myers (Inf Incpt) (Apt. F-151)
960 Information refused (Apt. E-128)
960 Information refused (Apt. E-129)
960 Gielniak William (Apt. E-130) 663-3545
960 Information refused (Apt. E-131)
960 Granzow A (Apt. E-132)
960 Gledich Paul (Apt. E-133) 663-8808
960 Information refused (Apt. E-134)
960 Vacant (Apt. E-135)
960 Hicks Robert (Apt. E-136) 663-3832
960 Grube (Inf Incpt) (Apt. E-137)
960 Roig Armando (Apt. E-138) 663-4607
960 Information refused (Apt. E-139)
962 Gillespie (Inf Incpt) (Apt. E-117)
962 Roberts T (Apt. E-118) 662-1912
962 Platis George Jr (Apt. E-119) 662-1548
962 King (Inf Incpt) (Apt. E-120)
962 Krstevski Alex MS (Apt. E-121) 662-0265
962 Carmen (Inf Incpt) (Apt. E-122)
962 Galovic (Inf Incpt) (Apt. E-123)
962 Robben (Inf Incpt) (Apt. E-124)
962 Vacant (Apt. E-125)
962 Vacant (Apt. E-126)
962 Adams Donald G (Apt. E-127) 663-4986
962 Information refused (Apt. E-128)

Ends at High Meadow Dr

DAHLGREN DR G-12

West From Bowman Drive

301 Hansell J Unlisted
301 Black W Unlisted
302 Hill Betty C 663-9057
305 Miller V M 663-1750
306 Pugh Alice V -H 663-1601
309 Massa Shelia 662-0861
310 Shockley Robert
313 Anderson Christopher 662-0380
313 Benchmark Builders 662-0380
314 Nau K S 663-1411
317 Bradshaw Gerald
318 Runnion K 663-9305
321 Donovan D
322 Walters P J 663-5565
325 Arkfeld W
326 Hutchens G 662-1978
329 Green James 663-9425
330 Foreman Carl
333 Bates Doris 663-2430
334 Vittitoe Carl 663-8564
334 Markwalder Dan 663-8564
337 Sun Evelyn 662-1566
338 Arnold Keith
341 Norman Earl -H Unlisted
342 Martin C A 663-8833
345 Jenkins Alice -H 662-0386
345 Lennan Marion L 662-0386
346 Meinhard Stephen -H 662-0895
350 Manning John -H 663-4853
350 Manning Mary 663-4853
353 Donaldson John
354 Gruszka Frank S -H 663-7225
357 Long Tim Unlisted
358 Vacant
361 Anderson G
Dead End

DAHLGREN ST G-14

East From N Grant Street

408 Rush Paul -H 663-2019
414 Armstrong Kenneth E Jr 662-1433
420 Information refused
N Jackson Street Intersects
501 Berg J L -H 663-3647
503 Booth Paul
514 Information refused
516 Blanchard E A -H 663-1356
518 Patton Randall 663-7883
520 Information refused
522 Unger L E -H Unlisted
522 Ashley Mae Unlisted
N Sheridan Street Intersects South
524 Bosel David A -H 663-6371
528 Information refused
---- Vacant
Ends at Thomas St

DELAWARE ST N-21

South From State Route 231

11616 Garner Sydney E -H 663-5124
12110 Wirtz Walter -H 663-1957
12110 Wirtz Richard 663-1957
13209 Meyers Louis E -H 663-3105
14088 Pavlo Kenneth A -H 663-6398
14088 Creative Builders 663-6398
Cont. on into county

DEXTER DR L-14

South From Hickory Avenue

501 Donley Patrick V -H 663-8712
502 No information
505 Graper Gordon E -H 663-2394
505 Graper Brian 663-2394
506 Schnick Eugene J -H 663-2665
509 Dunham James 663-4454
510 Williams Richard J -H 663-3811
513 Rubarts Larry E -H 663-1075
514 No information
517 Liss Ray -H 663-1290
518 Burcham Ernest L -H 663-6015
518 Burcham Gerald D 663-6015
521 No information
522 No information
Dead End

DONA COURT C-15

North From Valencia Drive

9614 Fountain View Apartments 663-8228
---- Apartment Building-Information Refused
Ends at W 96th Ave

DONA DR C-15

South From Valencia Drive

9614 Fountain View Apartments
---- Apartment Building-Information Refused
Dead End

DURBIN PLACE J-4

South From W 111th Place

11106 Information refused
11110 King Gerhart K -H 663-3234
11112 Stinar Tom A -H 663-5986
11114 Dixon Leonard B 663-8676
11115 Information refused
11119 Willhoite William B Sr -H 663-7449
11119 Willhoite Thomas 663-7449
11121 No information
W 112th Avenue Intersects East
11204 Sawdo Kenneth L -H 663-4668
11205 Information refused
11208 Marshall James L -H 663-4653
11209 Drohosky Michael J -H 663-8923
11212 VanWaardenburg A J P -H 663-4508
11213 Wolf James A -H 663-5571
11216 Obert Donald L -H 663-6733
11217 Information refused
11220 Hays Leonard P Jr -H 663-3625
11221 Seitz Edward B -H 663-0610
11224 Stuhlmacher David L -H 663-6511
11225 Siedelmann Greg A -H 663-9061
Ends at W 113th Ave

EAST ST N I-13

From E Clark Street

101 Crown Point City Engineer 663-6397
101 Crown Point City Court 663-0274
101 Crown Point Mayor's Office 663-0257
102 City Parking Lot
105 Geisen Robert -H 663-2876
105 Geisen Steve 663-2876
105 Geisen Larry 663-2876
109 Geisen Funeral Home 663-2500
109 Foss Wilbur H (Apt.) 663-7095
116 Conn Candace 663-8493
118 Nelson Robert 663-7946
120 Clear Dave 662-0369
123 Halpin Mrs Robert H -H 663-0208
123 Halpin Jeanne 663-0208
127 Ridder Chris -H 663-0028
E Robinson Court Intersects West
---- Municipal Parking Lot
133 No information
133½ Reed Clifford Jr (Apt.) 663-3414
134 McKee Tammy (Apt.) 663-1089
134 Merryman John K (Apt.) 663-2097
135 Courteau B (Apt. B)
135 Wood (Inf Incpt) (Apt. C)
135 Davis (Inf Incpt) (Apt. C)
135½ Hall Warden M (Apt. A) 662-0132
140 Andersen Marty -H 663-0355

East St N Continued

140 Andersen Steven 663-0355
140½ McCoy Kim (Apt.)
142 Sliwa Thomas M (Apt. A) 663-1137
142 Wood Alice (Apt. B) Unlisted
142 Miller Julie (Apt. C) 663-6107
142 Miller Clement (Apt. D) 662-1154
143 Franko Charles -H 663-6374
146 Steinmann Harry -H 663-8355
149 Moyer Jerry L -H 663-7916
150 Patterson John H -H 663-2225
150 Patterson Kelly 663-2225
150 Patterson Matthew 663-2225
150 Dog's World Grooming Shop 663-6870
152 Vacant (Apt. 1)
152 Vacant (Apt. 2)
155 Tobias Eleanore (Apt. A) 663-2539
157 Heisterberg Helen (Apt. B) 663-1668
E North Street Intersects
209 Information refused
213 Fricke Elmer -H 663-2422
241 Everly Jim (Apt.) 662-0203
241 Everly Electronics 662-0203
245 Isailovich Wayne M (Apt.) 663-7621
247 Isailovich Thomas (Apt.) 663-1373
E Farragut Street Intersects
300 Burton Charles -H 663-4888
300½ Sukraw Ralph (Apt.) 663-2382
305 Wolter Richard C Attorney 663-8044
306 Cauchie Timothy -H 663-0187
309 Information refused
312 Bixenman Alvin G -H 769-8070
313 Adeline Rich -H 663-1738
318 Saager Donald W 663-6207
319 Rospond Ronald J 662-0425
319 Rospond Ronald 662-0425
319 Rospond Donald 662-0425
E Porter Street Intersects
400 Vacant
404 Hedges James -H 663-4567
404 Hedges Beth 663-4567
406 Metros S L (Apt. 1) 663-0255
406 Boege Mary (Apt. 2)
Ends at E Goldsboro Street

EAST ST S 1-13

From E Clark Street

102 Lysiak Chiropractic Center 769-1899
105 Huseman Shirley (Apt. 1)
105 No information (Apt. 2)
105 Chadd M E (Apt. 3)
107 P & D Potpourri 769-4740
Parry Court Intersects West
---- First Bank Drive Up & Parking Lot
114 Crown Point Lanes & Lounge 663-0309
128 US Post Office 663-0062
128 Comtax 663-9390
---- Wagner's Standard Service 663-2833
E Joliet Street Intersects
---- Marathon Station
---- Municipal Parking Lot
211 J D's Speakeasy Restaurant & Lounge 663-8242
213 Information refused
218 Key Market 663-0304
229 Vick's Launderite 663-0344
299 Gard's Speed Clean 663-9876
E Walnut Street Intersects
302 Indiana Bell Telephone Co 663-5111
311 Wood Carroll 663-7374
313 No information
314 Vacant (Apt. 1)
314 No information (Apt. 2)
314 Vacant (Apt. 3)
317 Halfman Daniel F 663-1712
317 Halfman Daniel 663-1712
317 Halfman Don 663-1712
318 Steele Everett B -H 663-0034
318 Crowell Ruth S -H 663-0034
321 Traves C Robert -H 663-0079
321 Eickleberry Herman E 663-3258
324 Hedman Christopher R -H 663-5695
E School Court Intersects West
326 Carlson M B -H 663-1056
326 Carlson Lorraine -H 663-1056
326 Havens Norma 663-1056
326 Day Donald A 663-1056
330 Kolar Mary H (Apt. 1)
330 Hoernig (Inf Incpt) (Apt. 2)
330 Marsee (Inf Incpt) (Apt. 3)
330 Kegebein (Inf Incpt) (Apt. 4)
330 O'Brien (Inf Incpt) (Apt. 4)
338 Wisthoff Joseph J 663-4394
346 Roney E R -H 663-2305
352 Schramm Robert L -H 663-7339
358 Information refused
E South Street Intersects
403 Lenore Apartments
403 Parry Malcolm V (Apt. 1) 663-8094
403 Obradovic Zoran M (Apt. 2) 662-1357
410 Gergely Maynard L -H 663-4021
418 Information refused
421 Olson Jay -H
424 No information
427 Orman B L -H Unlisted
429 Information refused
430 Fraley Frank -H
431 No information
432 Lane Dan H -H 663-2438
432 Lane Shawn 663-2438
434 Information refused
436 McGinnis A B -H 663-0790
437 Spann Harold E -H 663-0599
438 McNay W -H 663-0655
441 Gard Elmer -H 663-1148
441 Gard Gloria 663-1148
444 Mehling Paul J -H 663-8348
464 Amodeo John -H
465 Petersen Joseph E -H 663-0685
472 Fiegle (Inf Incpt)
476 Eisenhutt L L 663-0514
483 Mallott Russell C -H 663-1451
487 Seaman John T Jr -H 663-3707
487 Seaman Richard 663-3707
487 Seaman Ken 663-3707
488 Rouhselange M -H 663-0396
488½ Miller Carole 662-2260
493 No information
494 Information refused
499 Information refused
Hickory Avenue Intersects East
500 Hoaster S J -H 663-0140
508 Snow G -H 663-4726
517 Frederick Wendell -H 663-3543
518 Frederick Wendell 663-3543
519 No information
521 Filipowski Joseph -H
522 Gertz Donald V -H 663-7041
524 No information
525 Miller Clem -H 663-1206
528 White John F -H 663-1481
532 Sonntag David -H 663-6545
535 No information
609 Information refused
614 Cunningham Al D -H 663-2298
614 Cunningham Clela 663-2298
614 Cunningham Brian 663-2298
631 Carl John -H 663-0710
Ends at Wells Street
Begins Again at E Greenwood Avenue
703 No information
708 Bullock James -H 663-2643
708 Bullock & Son Inc 663-0842
711 Pool Viola M -H 663-7711
715 Helsel James R -H 663-1650
715 Helsel Kristie 663-1650
715 Helsel Kip 663-1650
716 Information refused
724 Helsel Homer L -H 663-1684
725 VanKoten Jack E -H 769-7063
730 Rollins John -H 663-5292
731 Schmitz Raymond P -H 663-3582
735 No information
736 Tobias Paul D -H 663-3332
736 Tobias Steve 663-3332

East St S Continued

739 Vacant
740 Hall Gerald H -H 663-1908
740 Hall Gerry Builder 663-1908
745 No information
747 Information refused
748 Fathke Robert -H 663-1134
753 Collins Craig -H 663-7392
754 Howkinson Robert S -H 663-3479
760 Camper Welton -H 663-4192
761 Wintoniak Michael -H
765 No information
E Elizabeth Drive Intersects
808 Wagner William -H 663-2410
811 No information
901 Williams Jerry P -H 663-7578
905 Donahue William V -H 663-7348
905 Wiler Carol 663-7348
909 Perry Fred C -H 663-8106
913 Girard M -H 663-1110
917 Dawn Patrick J -H 663-7924
921 Anderson John J -H 663-5443
925 Myres Paul -H 663-6013
929 No information
933 No information
Ends at Valdman Drive

EASTBROOK CT M-17

North From Greenview Drive

774 Information refused
777 Lodovisi Victor -H 663-0804
777 Lodovisi J L 663-2080
Dead End

EASTBROOK LANE M-18

South From High Meadow Drive

748 Zdanowicz Anthony A -H 663-5861
756 Korn William J -H 662-0427
764 Suwan Sakda -H 662-1520
771 Liggett Roger L -H 663-6230
772 James Roger J -H 663-2723
780 Shoaf Gilbert M -H 663-5544
788 Schroeder Eugene W -H 663-6091
Ends at Greenview Drive

ELIZABETH DR E M-13

From S Main Street

145 Geras Nick -H 662-1360
S East Street Intersects
202 Valentino Mario -H 663-2524
203 No information
209 Christian George -H 663-2681
210 Dye William 663-5254
S Sherman Street Intersects North
215 No information
221 Whitaker Cary L -H 663-0166
221 Whitaker Gary M 663-6411
222 Thiel Thomas -H 663-4575
229 Schuett Kenneth -H 663-7862
234 Justo Emilio J -H 663-8138
235 Clark Glenn H 663-4052
Pettibone Street Intersects North
237 No information
239 Christoph Ernest N -H 663-3489
240 Finn Daniel Jr -H 663-8692
241 Kidd Herman E -H 663-2720
Pettibone St Intersects South
250 Bercaw William -H 663-2804
256 Allison Harry C -H 663-2636
300 No information
301 Information refused
307 Babicka Anthony F Jr -H 663-8356
308 Tarleton Wayne -H 663-2683
311 Smock William J -H 663-2798
314 No information
315 Adams Robert F -H 662-1026
315 Greathouse Robert -H 662-1026
320 Kairns John -H 663-5488
321 Middleton George 663-1679
325 Wood Monte A -H 663-4338
400 Butz N M -H 663-5368
401 Kracht B Harold -H 663-4596
407 Niermeyer James D 663-3057
408 Firpo Charles -H 663-8306
412 Marlowe Charles -H 663-6757
413 Harris Thomas W -H 663-2118
425 Marshall Thomas 663-2186
Ends at Wood St

ELIZABETH DR W M-13

From S Main Street

105 Walter Edward -H 663-8776
107 Martin Earl G -H 663-2824
775 Barsic Joseph E -H 663-6276
771 Camarda Frank V -H 663-3919
765 Gaski Dorothy M -H 663-1852
759 Bailey Serena B -H 663-3140
756 Gruel Greg -H 663-9469
753 Slaughter Guy -H 663-3402
753 Slaughter Geoffrey 663-3402
750 Birdzell John P -H 663-0531
749 Johnston Timothy 663-2570
744 Blake Joseph E -H 663-2671
741 Bailey Charles H -H 663-6128
740 Tagg Harold -H 663-4123
736 Bendell William S -H 663-2261
736 Bendell J 663-2261
733 Smith D Russell -H 663-2195
732 Claussen John P -H 663-1467
726 Robbins Dawson W -H 663-9488
725 Orr John -H 663-1190
720 Gettler Edmund -H 663-0283
Ends at Williams Dr

ELLENDALE PARKWAY L-12

West From S Court Street

209 Information refused
211 Kaiser Rudy O -H 663-8581
212 No information
216 Plaster R J -H Unlisted
220 Spangler William S -H Unlisted
225 Information refused
230 Jewart Eugene F -H 663-1389
300 Cooley Michael -H
304 No information
307 Information refused
310 Ashbaugh Leigh E -H 663-6476
311 Information refused
315 Russell Clarence C -H 663-0204
318 Marner Ella V -H 663-1167
321 Gillogly Gladys I -H 663-4736
322 Kennedy William -H 663-3588
329 Jacobsen Elmer L -H 663-3433
333 Information refused
334 Larson Larry H -H 663-0922
338 Vieweg Lucille E -H 663-1401
339 Edwards Richard -H
345 Weiss H A -H 663-1642
348 No information
350 Foster Paul H -H 663-8284
357 Flynn Robert H -H 663-4702
357 Flynn Beth 663-4702
360 Information refused
361 Information refused
365 Information refused
370 Walsh Richard J -H 663-0753
375 Lewis Randy W 663-3365
376 Lewis James K -H 663-6473
376 Lewis James K 663-6473
376 Lewis Thomas K 663-6473
376 Lewis Timothy J 663-6473
376 Lewis William D 663-6473
380 Kramer Dennis -H
380 Kramer Alisa
381 Shafer William M -H 662-1512
385 Knight Kenneth E -H 663-0484
390 Popovich Mark -H 662-1034

Ellendale Parkway Continued

395 Birdzell John R -H 663-6554
398 Root David A -H 663-0612
399 See Walter G -H 663-1072
Dead End

ELM ST E-13

West From N Main Street

No Houses
Ends at Sycamore St

ELMWOOD PLACE L-13

West From S Main Street

140 Information refused
109 Lottes Robert B -H 663-3626
109 Lottes Matthew 663-3626
111 Becker Gordon S -H 663-9396
112 No information
114 Kazimer Raymond -H 663-1277
114 Kazimer Andrew 663-1277
114 Kazimer Andrea 663-1277
118 Nerney Joseph D -H 663-4513
118 Nerney Ann 663-4513
118 Nerney Daniel 663-4513
121 Information refused
122 Scott Thomas B -H 663-8554
123 Diaz L -H Unlisted
125 Information refused
126 Courtright Sister Mary K -H 663-8834
126 Courtright H D -H 663-8834
135 Smith Kenneth -H 662-1498
135 Smith Cheryl 662-1498
Ends at S Court St

FAIRVIEW AVE K-12

Southwest From W South Street

401 Information refused
403 Poulton Mark I -H 663-2900
404 Steele Charles W -H 663-6499
404 Steele Kevin 663-6499
405 Jordan Calvin K -H 663-3297
Oriole Avenue Intersects West
407 Connelly Clifford R -H 663-0948
Bluebird Avenue Intersects West
408 Forsythe James A -H 663-1374
409 Lindstrom M -H 663-1701
411 Mills Robert E -H 663-2061
413 Hurt Wayne A -H 663-4431
415 Cash Joseph -H 663-7224
417 Roberts Bela F -H 663-0138
419 Hill James M -H 663-1816
420 Quale Ronald D -H
421 Cash Kevin M -H 663-8503
422 Greening Donald A -H 663-3047
423 Edwards Robert J -H 663-8914
423 Edwards Roberta 663-8914
424 Kulick Joseph G -H 663-3806
425 Paupp Charles -H
426 Holt Richard -H 663-7791
Martin Drive Intersects South
427 Gerner Milton D -H 663-3514
428 Vitkovich Robert -H 663-4245
429 Horst Leonard -H 663-7556
430 Tournis Nickolas -H 663-9185
430 Tournis Furniture Repair Service 663-9185
431 Schramm Dominic J -H 663-2196
432 Zakula Peter -H 663-2978
433 Vecchiollo Harry A -H 663-3064
434 De St Jean Gary L -H 663-7815
434 Vaccaro Tina 663-7815
434 Professional Alterations 663-7815
435 Jonaitis Edith -H 663-1344
436 Wasil Michael -H 662-1086
437 Schafer Edmund C -H 663-0175
438 McLean Marvin R -H 663-3442
440 Information refused
Ends at Cardinal Drive

FARRAGUT ST E H-13

From N East Street

N Sherman Street Intersects
N Grant Street Intersects
N Jackson Street Intersects
Sheridan Street Intersects North
Ends at Conrail RR
Begins Again at Church Street
1200 Schmid Blanche R -H Unlisted
1200 Schmid Gary S Unlisted
1203 Roberts Larry F 663-5116
1204 Massey Mary D -H 663-1478
1207 Taylor Lloyd D -H 663-1835
1208 Information refused
1211 Information refused
1212 Information refused
1214 Information refused
1215 Alvarez Manuel Jr -H 663-0389
1218 Vacant
---- Bieker F W Warehouses
Dead End

FARRAGUT ST W H-11

From Ruschli Street

501 Sarno Frank (Dup.) 663-5167
503 Ruffing Horst (Dup.) 663-4035
505 Information refused
507 Stanski David (Dup.) 663-1927
509 Miller James (Dup.) Unlisted
511 Schwartz William H 663-7340
513 Altomere Joe Unlisted
515 Greco J (Dup.) 663-8606
N Pratt Street Intersects
600 Crandall William -H 662-1250
601 Schlink Robert D -H 663-1035
602 Kooistra H L -H 663-8488
603 Halfman Joseph -H 662-0349
604 Fields James -H 663-2708
605 Vasileski Vlajko -H 663-3274
608 Persinger Carl D -H 663-5627
609 Schweitzer Rick G -H 663-1087
610 Widstrand Edward -H 662-0844
611 Polen Larry -H 663-6797
612 Bonick Milton Jr -H 663-8744
613 Hilliard Jon -H 663-1239
614 Yarnell Robert E -H 663-1771
614 Yarnell James 663-1771
614 Yarnell Debra 663-1771
615 Vickers Paul -H 663-0983
616 Kiefer A J -H 663-3590
617 Proctor Ruby -H 663-1119
618 Heisterberg Harold -H 663-1098
619 Kubacki Edward C -H 663-0867
621 Jana E -H 663-4867
621 Jana Arthur 663-4867
640 Gross Rex -H Unlisted
Ends at Wirtz Road

FOOTE ST G-14

East From Merrillville Road

N Sherman Street Intersects
303 Schaafsma Ronald -H 663-9336
306 Neeley (Inf Incpt)
307 Johnson James L -H 663-1546
308 Pettenger Lyle -H 663-6038
312 Duke Earl F -H 663-5593
316 Easto (Inf Incpt)
322 No information
N Grant Street Intersects
410 No information
421 Thalmann Mike W -H 662-0221
423 Schlobohm August J -H 663-4850
418 Greener Lawn Mowing Services 663-4234
N Jackson Street Intersects
510 Office Center
500 Henderlong Lumber Company Inc 769-0614
516 Conquest Ready Mix 769-4455
Ends at N Thomas Street

FRANCISCAN DR E N-14

From Pettibone Street

500 Botkin Jerry W -H 663-6395
501 Hubbard Larry -H 662-1413
501 Hubbard Kimberly 662-1413
504 Fairchild William E -H 663-4608
509 Information refused
510 Springman David E -H 663-4313
516 Durkin Edward T -H 663-4901
516 Durkin Diane 663-4901
519 Huppenthal David J -H Unlisted
520 Pappas Harold E -H 663-6224
Maxwell Street Intersects South
600 Auskalnis Joseph A Sr -H 663-6477
601 McBride James -H 662-1656
604 Kucki Nicholas -H 663-2265
605 Mattes Peter J -H 663-8920
610 Haber Dennis C -H 663-6539
611 Serres Kenneth R -H 663-8459
615 Nolan Michael W -H 662-1585
616 Miller James E -H 663-0316
700 Werkmeister Elmer -H 663-6076
701 Rehm Herbert F -H 663-3269
703 Rood Gerald A -H 663-7413
704 Pajers Anthony F -H 663-1649
709 Hulbert Clayton E -H 663-7871
710 Farnsworth Gwen -H 663-2940
710 Burns Eva -H 663-2940
716 Zale Raymond -H 663-8499
716 Zale Diana 663-8499
800 McCarthy Walter J -H 663-6982
810 Fagen Fred J -H 663-1669
811 Little Bernard E -H 663-4301
811 Little Funeral Home 663-4302
Ends at Grant St

FRANCISCAN DR W N-13

From S Main Street

---- St Anthony Medical Center Inc 662-1900
251 Hospital Anesthesia Inc 769-8363
201 St Anthony's Home Inc 738-2100
200 Walgreen Drug Store 662-0800
200 First Bank of Whiting 663-3225
200 Luke's Market Basket Inc 663-3345
201 Rieser A M MD 663-2556
251 St Anthony Convent 663-7160
---- Holy Family Child Care Center 663-0793
Ends at S Court Street

GARFIELD CT E-15

Southwest From 99th Place

10000 Cain Leonard C -H 663-2447
10001 Information refused
10007 Budzewski Trajan -H 663-3602
10008 Information refused
10015 Miller Clarence H -H 663-1454
10016 No information
Dead End

GARFIELD LANE E-15

South From W 99th Place

10000 Valentino Preston J -H 663-4620
10006 No information
10008 Information refused
10016 Guernsey Greg E -H 663-7596
10024 No information
10023 Gallas Lawrence P -H 663-5633
10015 Kalmas Richard S -H 663-6876
10007 Dalkilic Mike M -H 663-9371
10007 Dalkilic M M 663-9371
Dead End

GARFIELD PLACE C-15

South From W 97th Place

9760 Savord Wilfred J -H 663-8563
W 97th Court Intersects East
9802 Information refused
9808 Information refused
9809 No information
9811 Bogdan Aurel -H 662-0465
9812 Karas Petro -H 663-3198
W 98th Lane Intersects East
9818 Austin Thomas L -H 662-0318
9824 Miller Stephen M -H 663-1526
9825 Information refused
9828 Information refused
9831 Riveria Efrain 769-5422
9832 No information
9836 Maloney Patrick J -H 663-3417
W 98th Court Intersects East
9840 Information refused
9845 Metros Lawrence W 663-5193
9846 Pejoski Blagoja -H 663-2573
9850 Rockwell Alan K -H 663-7004
9851 Ostojic Rade R 662-0875
Ends at W 99th Ave

GARFIELD CT N B-15

South From W 93rd Place

9353 Kurtis Peter A -H 663-0977
9346 Summers Fred -H 663-8188
9345 Konrady Andrew B -H Unlisted
9340 Information refused
9339 Durkin James L -H Unlisted
9332 Anderson Arthur E -H 663-3228
9331 No information
Dead End

GARFIELD CT S B-15

North From W 94th Place

9434 Pavol Elmer -H 663-6901
9435 Blagojevic Miomir -H 663-6468
9426 No information
9425 Information refused
9425 Creative Home Improvements 663-8603
9419 No information
9418 Smoot William M -H 663-8065
Dead End

GOLDSBORO ST E H-13

From N Main Street

100 Checker 7373 663-8695
100 Checkmart 663-8695
Merrillville Road Intersects
112 Feighner Forest D -H 663-4226
116 No information
118 Fisk Charles V -H 663-0864
120 Farley David L -H 663-5158
N East Street Intersects South
200 Klein Heinrich A -H 663-2029
203 Lobodzinski Chester S -H 663-4115
204 No information
205 Witten Hillard L -H 663-1611
206 Vacant
211 Horst Myles F -H 663-1813
212 Freeman Don (Apt. 1) 663-0157
212 No information (Apt. 2)
215 No information
216 Mitchell D A (Apt. 1) 662-1935
216 Johnson Frances (Apt. 2) 663-6081
N Sherman Street Intersects
302 Obradovic Zoran M (Apt. 1) 662-1357
302 Dunn S (Apt. 2) 663-0713
302 No information (Apt. 3)
306 Cuney's Printing Co 663-1790
307 No information
309 Information refused
N Grant Street Intersects
401 Crown Carpet Linoleum & Furniture Inc 663-1419
404 No information (Apt. A)
404 Stenger D W (Apt. B)

G & G
CREDIT CONTROL CORP.

Network Affiliate Of Business Revenue Systems Inc.

Collections

Telephone 663-9090
or 738-9020

114 S. Main St. Old Courthouse Square

PO Box 630

Crown Point, IN 46307

Each Month That Passes Reduces
The Value Of Your Receivable Dollar

DEPARTMENT-OF COMMERCE DEPRECIATION CHART

Accounts 3 months past due are worth $.83 on the dollar
Accounts 6 months past due are worth $.67 on the dollar
Accounts 1 year past due are worth $.45 on the dollar
Accounts 2 years past due are worth $.23 on the dollar
Accounts 3 years past due are worth $.15 on the dollar
Accounts 4 years past due are worth $.12 on the dollar
Accounts 5 years past due are worth $.10 on the dollar
Accounts over 5 years past due are practically worthless

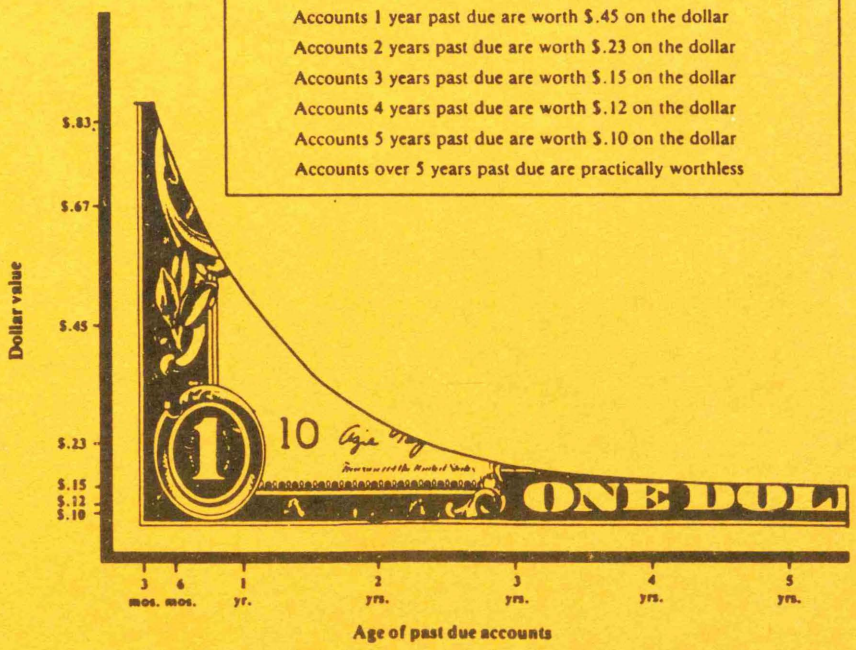

FROM THIS POINT BANKRUPTCIES, SKIPS, AND DEATHS ARE ENCOUNTERED

COLLECTION SPECIALISTS

Medical - Dental - Business

HIGH RECOVERY
LOW COST

– ON LINE COMPUTER SERVICES –

PHONE
CLIENT SERVICES DEPARTMENT

CROWN POINT 663-9090
MERRILLVILLE - 738-9020
VALPARAISO - 464-9976

BUSINESS REVENUE SYSTEMS
of
AMERICA, INC.

G & G Credit Control Corp.

Nationwide Network Affiliate

Old Courthouse Square - 114 S. Main St.

PO Box 630 • Crown Point, IN 46307

Goldsboro St E Continued

404 Mika (Inf Incpt) (Apt. C)
421 Holcomb Body Shop 663-2496
422 Vacant
Ends at N Jackson Street
Begins Again at N Sheridan Street
621 Fesser C -H Unlisted
Thomas Street Intersects North
702 No information
703 Information refused
704 McConnell James A (Dup.) 662-0893
720 Vacant
725 McDaniel Waste System Inc 663-8919
740 Ramsey Woodrow A -H 663-3540
Butler Street Intersects
800 Information refused
Ends at N Indiana Ave

GOLDSBORO ST W H-13

From N Main Street

116 Kennedy Anne -H (Apt. 1) 663-0927
116 Zonder Robert (Apt. 2) 662-0106
N Court Street Intersects
210 Fiegle Herman -H
211 Blanchard William -H 663-0982
215 Fronek Joseph -H 663-1970
215 Vacant
216 Levine Howard R -H 663-6885
N West Street Intersects
306 Porras C -H 662-1738
307 Wahl Charles -H 663-6122
314 Abenath Z E -H 663-1341
316 Bremer Pauline -H 663-5365
316 Bremer Dolores 663-5365
316 Bremer Mary E 663-5365
Holton Ridge Intersects South
328 Jones M -H
333 Sebben Dan -H
336 Lottes M -H
339 Turner Robert C -H 663-3217
340 Edwards Alice -H 662-0516
340 Edwards Bert 662-0516
344 Baker Edgar E -H 663-3712
344 Baker Edgar B 663-3712
348 Skekloff Chris -H
Hoffman Street Intersects South
400 Smith Bruce -H 663-8924
404 Zaragoza Joseph -H Unlisted
410 Goode Paul -H 663-7360
411 Kindberg Marie -H 663-9198
420 McCoy Helen -H 663-1982
421 Vacant
Ruschli Street Intersects South
511 No information (Apt. 1)
511 No information (Apt. 2)
515 Blanchard Paul -H Unlisted
Ends at N Pratt St

GRACE CT M-12

East From S Court Street

205 No information
211 Slepcevich Robert W -H 663-7071
217 No information
223 No information
229 Information refused
235 Information refused
236 Payton Terry A -H 663-1935
259 Wirtz James -H 663-3302
259 Wirtz Collin 663-3302
265 Root Daniel R -H 663-3218
Dead End

GRANADA CT C-15

South From 96th Avenue

9614 Fountain View Apartments
---- Apts-Information Refused
Dead End

GRANT CT E-15

South From W 99th Place

10000 Chumbley Michael -H Unlisted
10008 Mytyk Joseph A -H 662-0357
10015 Remenius Charles K -H 663-1768
10016 Stan Toby 663-7684
10023 Maggio Rocco -H 662-0570
10024 No information
10031 Malocha John T -H 663-5253
10032 Lane Gary D -H 662-1588
Dead End

GRANT PLACE C-15

South From W 97th Place

9740 No information
9750 Rendina Brian T (Dup.) 662-0871
9555 No information
9760 Information refused
9765 Information refused
9770 No information
9775 Schulz Michael 663-5880
9780 No information
9785 Karabetsos James (Dup.) 663-2073
9790 Information refused
9806 Information refused
9814 Information refused
9820 Information refused
9826 Information refused
9834 Information refused
9840 No information
9843 No information
9848 No information
9849 Information refused
9862 No information
9857 No information
9865 No information
9868 No information
9776 Vacant
Ends at W 99th Ave

GRANT ST G-16

(Continuation of N Indiana Ave)

9905 Balser Charles 663-6745
99th Place Intersects West
9915 Sprout Noel E -H 663-2734
9521 No information
9517 No information
9406 No information
9404 No information
99th Avenue Intersects West
Continues as Merrillville Rd

GRANT ST M-15

(Continuation of S Indiana Ave)

E Greenwood Avenue Intersects
11719 Kooienga William -H 663-7655
11719 First Christian Reformed Church 663-3643
11879 Phillips Robert -H 663-1659
High Meadows Drive Intersects East
11891 Jannasch F H -H 663-6536
119th Avenue Intersects West
11900 No information
11906 Williams Harvey D 663-1461
11910 Blum Joseph P -H 663-0654
W 119th Place Intersects East
11914 Longfellow Terry L -H 663-9349
11918 Zurbriggen Richard W -H 663-3408
11922 Information refused
W 120th Avenue Intersects East
12007 Anderson A M 663-8136
12012 Patterson Robert M -H 663-6653
12015 Information refused
Alice Street Intersects West

Grant St Continued

W 121st Avenue Intersects East
E Luther Drive Intersects East
E Franciscan Drive Intersects West
12110 Hub Pharmacy 663-6392
12110 Crown Point Clinic Inc 663-7000
12110 Beckman Arthur J MD 663-7000
12110 Gabato Manuel B MD 663-7000
12110 Gentleman James DO 663-7000
12110 Gutierrez Peter F MD 663-7000
12110 Lee Mu-Rong MD 663-7000
12110 Steward Paul MD 663-7000
12110 Yee Lucio C MD 663-7000
12110 Zato William A DO 663-7000
12110 Gordon James A MD 663-7000
12110 Liggett Roger OD 663-7000
12110 Wapiennik Larry J DPM 663-7000
12110 South County Clinical Laboratories 738-2444
12207 Heisterberg Walter -H 663-3095
12213 St John's United Church of Christ 663-1608
12217 Sendak Timothy R -H 663-6917
12222 No information
12228 Wineland Eugene W -H 663-6516
12228 Gene's Excavating Service Inc 663-3462
12304 Vitoux Howard J -H 663-4355
12309 LaMere Arthur W -H 663-8009
12311 Luebcke N L -H 663-0031
12311 Luebcke N L Construction Company Inc 663-0031
12318 Letsinger J E -H 663-1868
12319 Wille John P -H 663-7535
W 124th Avenue Intersects West
12404 No information
12407 Hoffman Arthur -H 663-1759
12424 Knight James E -H 663-2214
12425 Keehn William C -H 663-0447
W 124th Place Intersects East
12432 Stemper Richard J -H
12435 George Eugene -H 663-7592
W 125th Avenue Intersects West
12512 Paarlberg Gary -H Unlisted
W 125th Court Intersects East
12515 Burk James G Jr -H 663-1303
12520 Heisterberg Ervin H -H 663-4010
12528 Stoops James A -H 663-3990
12614 Halfman Fred C -H 663-1471
12619 No information
12626 Wille Clarence A -H 663-1470
12706 Denham David -H 663-2721
12707 Kellum Marion F -H 663-2974
12710 Simstad Warren -H 663-3484
12716 Klen Albert J -H 769-1192
12726 No information
12808 Adank William -H 663-4554
12818 Hetra John -H 663-2488
12819 Ringland Charles -H 663-8281
12828 Wein Paul L 663-1230
W 129th Avenue Intersects East
12919 Weilbaker James E 663-3589
12929 Irvin W Roger -H 663-7168
W 133rd Avenue Intersects West
Cont. on into county

GRANT ST N J-14

From E Clark Street

114 May Tom L -H 663-8427
115 Kendall James -H 663-3924
118 Platt Julia -H 663-0647
119 Lee Charles -H 663-3541
124 Bingham Ralph -H 662-0210
125 Weiler M -H 663-0709
128 Wirtz Clarence C -H 663-4478
128 Martin Suzanne T 663-4478
129 Broad C E 663-0086
137 Crider Patrick -H 663-5251
138 McCoy Margaret -H 663-1698
138 Sailors Chrissy 663-1698
138½ Vacant
140 Rhodes David C -H 662-1245
141 Heidbreder Wilbur H -H 663-2234
144 Cunningham Walter L -H 663-7715
145 Michalski Lijana -H Unlisted
145 Lear Cynthia
145 Lear Katherine
147 Information refused
E North Street Intersects
209 Klein Mathias -H 663-0393
209 Klein Marge 663-0393
211 Vickers Keith A -H 663-3114
218 Metz Robert -H 663-0410
219 Henderson Karl -H 663-3397
E Farragut Street Intersects
300 Berry Brian 663-4519
301½ McFarland Terry (Apt. A) 663-1172
301 Baker Mari (Apt. B) Unlisted
301 No information (Apt. C)
303 Whited Ruth B -H 663-2508
308 Wright Charles L -H Unlisted
312 Haskell Walter -H 663-0697
313 Porras Marie (Apt. 1) 663-7949
313 Porras Rudolph (Apt. 2) 663-1131
314 Vacant
316 Andrews William
318 Reed Archie L -H 663-7809
319 Spetz Richard -H Unlisted
E Porter Street Intersects
401 Henderson Darrell -H 663-6513
402 Matthias Doug -H 663-0477
404 Terpstra Scott (Apt. A) Unlisted
405 Hanlon William -H 663-6355
409 Cunningham Clarence -H 663-3278
411 Miles Penny
411 Wells Robert -H
415 Hultz Leonard (Apt.) 663-0354
415 Heath Sandy (Apt.) 663-0354
415 Midwest Screen Print 663-5158
415 Farley's Tax Service 663-5158
415 Treasure Shop The 663-5158
417 Hayden Ted E (Apt.)
419 Brown's Tap 663-9847
419 Wells Arthur W (Apt. 1) 662-1011
419 Stultz (Inf Incpt) (Apt. 2)
E Goldsboro Street Intersects
501 Carroll R R 662-1857
501 Frasure Ralph E -H 662-1857
501 No information (Apt. A)
501 No information (Apt. B)
501 No information (Apt. C)
505 Professional Golfcar Corporation 663-7333
513 Neely Lela 663-3790
513 Neely Rhonda 663-3790
519 Fricke's Recreation 663-0529
520 Hugo's Auto Service 663-0278
550 Vacant
E Monitor Street Intersects
Railroad crosses
610 Crown Point Civil Defense Headquarters 663-0631
610 Crown Point Street Department Garage 663-3951
Dahlgren Street Intersects East
701 Barber Lorrie (Dup.) 663-7205
701½ Information refused
702 Marquis John -H 663-2031
703 Peddy Ronald (Dup.) 663-0965
703½ Information refused
705 Nichols Irene (Dup.) Unlisted
705½ Becker D R (Dup.) 663-3746
707 Dowdy Lance (Dup.) 662-0623
707½ Straka John Jr (Dup.) 662-0150
708 Clites Leslie A -H 663-0858
709 No information
709½ McKinney M (Dup.) 662-0760
713 Information refused
715 Loitz Janet (Dup.) 663-1740
718 Werblo Hubert -H 663-5374
719 No information
E Anderson Street Intersects
802 No information
803 Ellsworth Pearl -H 663-8653
803 Ellsworth Robert 663-8653
803 Ellsworth Brenda 663-8653

Grant St N Continued

804 Meyer Allen 663-1867
808 Grimes John
809 Kish Warren 662-1950
812 Budzevski Josif 663-1293
813 Easto Richard A -H 663-2460
819 Easto Frances -H 663-1931
819 Whitesides Katherine -H 663-1931
Foote Street Intersects
902 Schultz Walter -H 663-1101
908 Lapkovitch Steven -H 663-4817
Dead End

GREENBRIAR CT M-17

East From Saratoga Street

1024 Urbanski Joseph A -H 663-3770
1029 Ferrero Louis J -H 663-1648
1032 Notaro Dominic A -H 663-6093
1040 Blech John H -H 663-3170
1041 No information
1045 Cardetti Richard J -H 663-5344
1048 Christensen Richard G -H 663-8942
1053 No information
Dead End

GREENVIEW DR M-15

From W 119th Place

1000 Information refused
1004 Peterman John M -H Unlisted
1014 Rurode Joseph E -H 663-9592
1020 Information refused
Eastbrook Court Intersects North
1023 Ramer Leonard -H 738-2441
1029 Grecco Gerald J -H 663-8180
1030 Grecco Angelo A -H 769-2105
1035 Information refused
1038 Clark Ron -H 663-0512
1041 Paitsell Lee -H 663-9338
Ends at Eastbrook Lane

GREENWOOD AVE E L-13

From S Main Street

102 Information refused
108 Hein Thomas J -H 663-2926
S East Street Intersects South
202 Murphy James R -H 663-1313
202 Murphy Michael A 663-1313
203 Fisher George M -H 663-6168
208 Cooper Richard -H 663-2303
209 Information refused
214 Pierce Robert M -H 663-1564
214 Pierce Jill E 662-1152
214 Ann & Andy Nursery School 663-1564
215 Information refused
S Sherman Street Intersects South
Marimar Court Intersects North
220 Information refused
221 Grund Ernest A Jr -H 663-1423
229 Bunnell Maurice L -H 663-0955
234 Carden Jack E -H 663-3070
235 Doffin Elmer F -H 663-4460
240 Kilander Harry M -H 662-1565
241 No information
248 Wood Richard P -H 663-4252
249 Kuehl Robert E -H 663-3282
254 Information refused
255 Watland Paul F -H 663-7103
260 Thompson Franklin G Jr -H 663-3683
Pettibone Street Intersects
306 Pierce Jeffrey W -H 663-2436
309 Fox Thomas E -H 663-6402
312 Information refused
317 Petrick Gerard L -H 663-1301
Maple Lane Intersects South
400 Fisher Ernest L -H 663-2414
406 Kennedy Robert T -H 663-5634
407 Information refused
412 No information
413 Information refused
418 Maki Gunnar A -H 663-7342
419 Hagerman Lawrence J -H 663-5163
424 Gutridge Joseph R -H 663-9141
425 Vasusky Peter -H 663-5725
430 No information
431 Sopkowski Ted M Jr -H Unlisted
436 Kooi Thomas -H 663-8526
S Indiana Avenue Intersects North
Grant Street Intersects South
906 Stanger John P -H 662-1735
912 No information
920 No information
926 Krivickas Philip 663-7840
932 Flamme Robert A 663-5772
938 Jessen Walter R -H 663-3014
944 Cadarette David A -H 663-9572
952 Information refused
958 No information
964 Stahl Robert C -H 663-4665
970 Hall Irvin G 663-7118
Lexington Avenue Intersects North
Saratoga Street Intersects South
Yorktown Avenue Intersects North
Trenton Court Intersects North
1100 Roth David D -H 663-9388
1111 No information
1117 Information refused
Princeton Court Intersects North
1120 Zima Robert J -H 663-2486
1123 No information
1129 No information
1140 No information
1141 No information
Dead End

GREENWOOD AVE W L-13

From S Main Street

101 Manion Thomas 663-8845
101 Griffin Margret 663-8845
101 Manion Tom 663-8845
123 No information
South Park Avenue Intersects North
133 Brown Joseph B -H
133½ Information refused
134 Prochnow Richard -H 663-7839
134 Prochnow Christien 663-7839
136 Ranfranz Sue -H 663-4928
136 Ranfranz Mark 663-4928
136 Ranfranz Archie 663-4928
136 Ranfranz Katrina 663-4928
139 No information
Williams Drive Intersects South
201 Seegers Ralph 663-0520
211 Fleming Thomas J 663-6277
215 No information
S Court Street Intersects
220 Redding Richard E -H 663-2845
220 Redding Richard L 663-2845
230 Greer Aaron 663-8339
240 Kesler Leon D 663-2984
300 Weaver Horace -H 663-4100
300 Weaver Donald 663-4100
302 Babincsak William 663-7932
306 Kacedan John 663-0276
314 Information refused
320 Henderson Ethel V 663-7494
320 Henderson Robert 663-7494
Ends at Chase St

HACK CT E J-13

From S Main Street

No Houses
Ends at S East St

HACK CT W J-13

From S Main Street

104 Handley & Associates 662-1700
104 Crown Appraisal 662-1700
111 Minute-Print-It 663-5887
111 Crown Point Shopping News 663-5330
114 Westphal's Heating & Air Conditioning 663-0053
Ends at S Court St

HARRINGTON AVE I-11

South From W Joliet Street

105 Crown Crest Apartments 663-7559
105 Banks Debie (Apt. 1)
105 Fox Diana (Apt. 1)
105 Lee Ruth E (Apt. 2) 663-5948
105 Crachy H R (Apt. 3) 663-3493
105 Toomey Lawrence H (Apt. 4) 663-6768
105 Williams Allegra (Apt. 5) 663-7317
105 Smith Marian J (Apt. 6) 663-9478
105 Smith Scott (Apt. 6) 663-9478
105 Baker A C (Apt. 7) 663-9389
105 Glenn L (Apt. 8) 663-4290
105 Landes Paul G (Apt. 9) 663-3698
105 Cleveland J M (Apt. 10)
105 Battista F R (Apt. 11) 663-8162
105 Marszalek Ben (Apt. 12) 663-4584
105 Vacant (Apt. 14)
105 Butz Gordon (Apt. 15)
105 Holingbaugh Golden L (Apt. 16) 663-8587
105 Mickey Maurice (Apt. 17) 663-9266
111 Crown Crest Apartments 663-7559
111 Johnson Leslie (Apt. 1) 662-0392
111 Ruzbasan Anna (Apt. 2) 663-6247
111 Hansen A M (Apt. 3) 663-7170
111 Akers Ruby B (Apt. 4) 663-4818
111 Rush E A (Apt. 5) 663-7553
111 Kerns R M (Apt. 6)
111 Rebraca D (Apt. 7) 663-4737
111 Wallace Samuel (Apt. 8) 663-9200
111 Information refused (Apt. 9)
111 Frisinger Melvin W (Apt. 10) 663-0951
111 Bixenman Ray (Apt. 11) 663-8491
111 Mola Tony (Apt. 12) 663-6351
111 Walters H (Apt. 14) 663-3190
111 Peterson G W (Apt. 15) 663-6432
111 Yurin Henry (Apt. 16) 663-0782
111 McClenthen Harry C (Apt. 17) 663-1667
110 Information refused
114 Morris Kenneth M -H 663-1743
117 Crown Crest Apartments 663-7559
117 Huber Ralph J (Apt. 1) 663-6658
117
117 Vacant (Apt. 2)
117 Stark Joseph (Apt. 3) 663-7050
117 Stahl Richard E (Apt. 4) 663-0387
117 Demakas Matthew (Apt. 5) 663-2428
117 Slease William C (Apt. 6) 663-2549
117 Polus H N (Apt. 7) 662-1274
117 Yamamoto Catherine (Apt. 8) 663-6515
123 Stewart Apartments
123 Simko (Inf Incpt) (Apt. 1A)
123 Thompson John B (Apt. 1B) 663-8824
123 Koontz E L (Apt. 1C) 663-7785
123 Schweingruber C (Apt. 1D) 663-7469
123 Schmitt (Inf Incpt) (Apt. 2A)
123 Kaczorowski Raymond C (Apt. 2B) 663-2295
123 Groff Jerome Jr (Apt. 2C) 663-4354
123 Randall Ken (Apt. 2D) Unlisted
123 Childers C M (Apt. 6A) 663-4893
123 Demming (Inf Incpt) (Apt. 6B)
123 Kovacs William C (Apt. 6C) 663-3059
123 Shindle Richard C (Apt. 6D) 662-1843
---- Crown Point High School Tennis Courts
125 Stewart Apartments
125 Davis (Inf Incpt) (Apt. 1C)
125 Quinn Thomas E (Apt. 1D) 663-1022
125 Ebert Joyce (Apt. 2C) Unlisted
125 Vacant (Apt. 2D)
125 Zurbriggen M B (Apt. 6D) 663-1256
125 Lewis John (Apt. 6G) 662-0235
127 Stewart Apartments
127 Lee R E (Apt. 1A) 663-5948
127 Ladd (Inf Incpt) (Apt. 1B)
127 Verdeyen (Inf Incpt) (Apt. 1B)
127 Moritz G (Apt. 1C) 663-4199
127 Yura John M (Apt. 1D) 662-1784
127 Hamilton Charles (Apt. 2A) 663-2914
127 Escott James F Sr (Apt. 2B) 663-1253
127 Fathke (Inf Incpt) (Apt. 2C)
127 Potocki Phillip M (Apt. 2D) 663-9467
127 Walsko (Inf Incpt) (Apt. 6A)
127 Shaw (Inf Incpt) (Apt. 6B)
127 Konrady (Inf Incpt) (Apt. 6B)
127 Rich (Inf Incpt) (Apt. 6C)
127 Childers C M (Apt. 6C) 663-4893
127 Malayter John (Apt. 6D) 663-4748
124 Plants (Inf Incpt)
128 Tanger John P -H 663-5922
166 Thiel (Inf Incpt)
169 Fullgraf James
175 Information refused
179 Cox Pat -H Unlisted
180 Topp Edward J -H 662-1409
181 Information refused
182 Mohr Donald -H 663-0279
183 Martin Marion R -H 663-6116
184 Busselberg Merritt C -H 663-6073
185 Fontanez (Inf Incpt)
186 Zease Rick 662-0684
187 White Irene -H Unlisted
191 Information refused
193 Yovanoff S 663-6390
194 Brueck (Inf Incpt)
195 Information refused
197 Johnson (Inf Incpt)
W Walnut Street Intersects East
199 Vacant
201 Crnkovich Rose -H 663-8058
202 Wood (Inf Incpt)
203 Schreiber (Inf Incpt)
204 Bean Redford K -H
205 Information refused
206 Brown Benjamin C -H 663-2165
207 Phillips M L -H 662-1749
208 Information refused
209 Bottos (Inf Incpt)
210 McGarr Jerry 663-1550
212 Lynn William W 663-0503
219 Gross Rudolph F -H 663-0582
219 Gross Werner F 663-0582
231 Humbert Glenn D -H 663-6806
241 Angelini Joseph A -H 663-3346
243 Box Roger R -H 663-4348
245 Greer Earl R -H 663-4534
246 Information refused
248 Vacant
250 Kelleher James P -H 663-8632
252 Scher Joseph -H 663-3388
252 McKinney Kelly 663-3388
255 Stahl Richard E -H 663-0387
225½ Johnson Tad M 663-5934
258 Anderson (Inf Incpt)
260 Mileham Gordon R -H 663-2846
262 Casteel Albert J -H
262 Casteel Jerald
264 Slepcevich Matt P 663-9009
266 Stropky Paul G -H 662-0627
267 Vacant
267½ Lindquist David A
Ends at W South St

HARVEST COURT H-9

South From Quail Drive

674 Splitgerber Douglas R -H 663-8374
688 House Under Constn
654 No information
651 Information refused
Dead End

HAYES COURT K-13

West From S Main Street

113 Whitney Richard W -H 663-3406
Ends at S Court St

HAYES ST B-16

South From 93rd Place

9325 Durkin Dennis J -H 663-6668
9330 Harriman William H -H 663-1662
9331 No information
9337 Berit Henri P -H 663-6753
9340 No information
9343 Vacant
9346 Nicholls Thomas L -H 663-4447
9400 Patterson James M Jr -H 663-8492
9401 Kozub Ronald J 663-3413
9406 Nixon David -H 663-6423
9406 Nixon John 663-6423
9407 Riese Leonard -H 663-5440
9412 Specker Herbert L -H 663-8994
9413 Bittner James E -H 663-5929
9419 No information
9420 Tsangaris Nathan M -H 663-3741
9425 Ceko Nikola -H 663-7203
9426 No information
9433 Information refused
9434 Information refused
Ends at 94th Place
Begins Again at 119th Avenue
11902 Kirkpatrick (Inf Incpt)
11905 Vosburg (Inf Incpt)
11908 Kaiser P -H 663-3065
11909 No information
11914 Information refused
11920 No information
11927 Simonetto T -H 663-2041
11932 Information refused
11938 Vinnedge George -H 663-1198
11939 No information
11947 No information
11950 No information
Dead End
Begins Again at Imperial Drive
12223 No information
12228 Doty Gerald A -H 663-0225
12228 Doty Susan 663-0225
12229 Harmon Henry -H 663-0356
123rd Place Intersects West
12305 Wilson David M -H 663-7527
12312 Information refused
12313 Information refused
12320 Information refused
124th Avenue Intersects
12406 Moskovich John -H 663-9344
12411 Aydelotte J 663-3902
12412 Information refused
Ends at 124th Place

HELEN COURT 0-15

West From S Ridge Street

616 No information
617 Hall James R -H 663-8561
620 Angelov Alex -H 663-6739
621 Information refused
624 Ross George G II -H 663-4437
625 No information
629 Information refused
Dead End

HEMLOCK LANE 0-13

East From S Main Street

114 Information refused
115 Information refused
118 Stiener Richard R -H 663-4560
204 Information refused
208 Smolinski Casmir -H 663-8484
209 Bradshaw William C 663-3913
212 No information
217 Information refused
306 Hannah Arthur E -H 663-1294
307 Gerlach Carl G 663-2654
312 Information refused
317 Long Norman C
318 Information refused
323 Kunst Robert J 663-1573
324 Haddix Charles 663-3061
327 O'Hara David W 663-1336
333 Hershey John W -H
400 Iem Gilbert 663-6326
403 Petrovich Ronald J
404 Starr John P 663-1604
407 Galusha Terrence L 663-0088
408 Kayes Thomas 663-0009
411 Bixeman John R 663-3259
Cleveland Street Intersects North
12402 Doffin Eugene F Unlisted
12400 Much James A 662-0223
12400 Much Heather 662-1629
12406 DePaoli Dennis 663-5977
Ends at 124th Place

HENDERLONG PARKWAY K-14

West From Pettibone Street

101 McGinnis J -H 663-3155
102 Wallace E A -H 663-0365
104 Merritt Bill -H 663-0960
105 Eilts Walter E -H 663-0862
106 Horst D R -H 663-3561
107 Information refused
108 King Donald L -H 663-1993
109 Carden Raelene -H 663-2557
110 Badanish B -H 663-3443
111 Fasel Melvin H -H 663-1763
111 Pitts Leona 663-1763
112 McFadden Charles -H 663-5129
113 Hiestand William E -H 663-8366
114 Barnhill N 663-7231
115 Adams David J -H 663-7586
116 No information
117 Smith Sue A -H 662-0487
118 No information
119 Maglish Larry 663-5826
120 McFarland C -H 663-0834
121 Kruit Terry L -H 663-0051
123 Klassen Judith -H 663-0663
125 Information refused
127 Battermann Frederick -H 663-8870
129 Friant Vernon E -H 663-3981
129 Friant Carolyn E 663-3981
129 Friant Cherie E 663-3981
129 Friant Ami 663-3981
131 Roberts Cecil -H 663-0415
133 Boege William E -H 663-5569
133 Boege Margie A 663-5569
135 Vacant
137 Fricke Harold -H 663-1231
Ends at Pettibone St

HENDRICKS COURT 0-9

North From 123rd Place

12231 Information refused
12228 Tribou John L 663-6372
12227 Information refused
12225 Information refused
12224 Jachim John A -H 663-4836
12223 Bynum Hugh M -H 663-6906
12220 Information refused
12219 Information refused
12216 Amey John S -H 663-6933
12215 Information refused
12213 Information refused
12212 No information
12211 Smith Robert B -H 663-2254
12210 Information refused
12208 Information refused
Dead End

HENDRICKS PLACE H-9

South From 106th Lane

10618 No information
10625 No information
10700 No information
10705 Andrews John J -H 663-9051
10713 Motta Thomas M -H 663-7038
107th Place Intersects West
10718 Metzger Marvin L 663-2731
10725 Ruffing Egon A 663-1610
10725 Ruffing Egon A Masonry 663-1610
10737 No information
107th Lane Intersects West
10754 Kinney Martin H -H 663-5563
10755 Gilrowski Joseph M -H 663-8447
10801 Malinich George H -H Unlisted
10806 No information
10815 Briggs Steven A -H 663-2045
W 108th Place Intersects West
10824 Bloesch Paul 662-1461
10825 Hershman John R -H 663-0632
10831 Borman Eric L -H 663-9243
10836 No information
10837 Foster (Inf Incpt)
10839 Highsmith (Inf Incpt)
10848 No information
Ends at W 109th Ave

HERITAGE COURT

East From S Indiana Avenue

918 Heritage Court Apartments 663-6416
---- Apartment Bldg-Information Refused
Dead End

HERITAGE LANE

East From S Indiana Avenue

900 Heritage Court Apartments 663-6416
---- Apartment Bldg-Information Refused
Dead End

HERMITS LANE P-7

Northeast From White Oak Drive

4213 Information refused
4212 Fronek Harold D -H 663-3301
4207 Information refused
4206 Information refused
4114 Kryda John F -H 663-8332
4113 Bruns Roy W Jr -H 663-1615
4110 Fleming Bruce T -H 663-0824
4109 O'Drobinak Louis R -H 663-8163
4108 Paloncy Augustine -H 663-7598
4106 Thalmaun Heinz A -H 663-1176
4104 Cathey Phillip E -H 663-3611
Lane turns Southeast
12303 Erickson Robert K -H 663-0281
12303 Erickson Bridget 663-0281
12303 Erickson Merit 663-0281
12306 Vedo Stephen -H 663-4708
12307 Milne Wayne -H 662-0218
12311 No information
12312 Information refused
12315 Russell Arthur O -H 663-1388
12319 Semmer M Robert Jr -H 663-5004
12319 Semmer Peter 663-5004
12320 Gruber Alfred J -H 663-3416
Dead End

HICKORY AVE K-14

East From S East Street

200 No information
204 Wilcoxon Josic L -H 663-3690
207 Hoshaw Robert A -H 663-7108
205 Lump B E -H 663-2698
208 Stewart A L -H 663-0446
212 Cole Ed -H 663-6097
Dexter Drive Intersects South
216 Blow Roger -H 663-8681
220 No information
---- Wells Street Park
Dead End

HIGH MEADOW DR M-16

East From Grant Street

---- Cypress Point Luxury Apartments
925 No information
927 Badanish Stephan -H (Con.) 663-2808
929 Vacant
931 Rothacker Robert A (Con.) 663-7717
941 Kennedy Arlus (Con.) 662-1073
943 Scudella (Inf Incpt) (Con.)
945 Offer Eugene W (Con.) 663-6662
947 Reilley (Inf Incpt) (Con.)
953 Maxeyhutsko A (Apt. A)
953 Steger (Inf Incpt) (Apt. B)
953 Brumm Gustav G (Apt. C) 663-6957
953 Brumm F V (Apt. D) 663-5931
961 Carey (Inf Incpt) (Con.)
963 Power (Inf Incpt) (Con.)
965 Fuss John (Con.) 663-6297
967 Santell T (Con.) 663-4734
969 Raker K (Con.) 663-8117
971 Flood J D (Con.) 663-1978
973 Leovel G (Con.)
975 Fifield Richard (Con.) 663-5518
977 Wise M (Con.) Unlisted
979 Arthur D (Con.) 663-2420
981 Brookbank W (Con.) Unlisted
983 Spasoff (Inf Incpt) (Con.)
985 Zator Joseph (Con.) 663-3343
987 Lamee (Inf Incpt) (Con.)
989 Schafer M P (Con.) 663-0216
991 Olson J L (Con.) 663-5811
993 Storey (Inf Incpt) (Con.)
995 Young (Inf Incpt) (Con.)
997 Roggenkamp (Inf Incpt) (Con.)
999 Vacant
996 Kender R W (Apt. A) 662-1116
996 Bell K S (Apt. B) Unlisted
996 Heyl Kenneth (Apt. C) 662-0288
996 Thompson (Inf Incpt) (Apt. D)
1004 Spencer T M (Apt. A) 662-0445
1004 Parduhn Carl (Apt. B) 663-0403
1004 Deruntz L (Apt. C) 662-0640
1004 Tomondi (Inf Incpt) (Apt. D)
1006 Stenhouse M E (Apt. A) 663-8594
1006 Fisher (Inf Incpt) (Apt. B)
1006 Nakkula Walter G (Apt. C) 663-0209
1006 Mech J L (Apt. D) 663-1834
1015 Koehler W J -H 663-4294
1020 Gashtevich T (Apt. A) Unlisted
1020 Vacant (Apt. B)
1020 Thomas Roger O (Apt. C) 663-6873
1020 McManama Patrick J (Apt. D) 663-6141
Saratoga Street Intersects North
1025 Vittorini Alfeo -H 663-7825
1030 Puaca Michael P 663-7099
1033 Information refused
1036 Stang Prinn -H Unlisted
1039 VanAsperen Gary L -H 663-2033
1042 Information refused
Ends at Eastbrook Lane

HILL COURT C-11

West From N Pratt Street

504 Mishevich Don -H 663-6892
513 Kronsperger Kenneth -H 663-0944
524 No information
Dead End

HILLCREST L-7

Northeast From Westwood Court

4762 Information refused
Dead End

HOFFMAN ST I-11

North From W North Street

201 Mitchell Kenneth E -H 663-4492
201 Mitchell Sherry 663-4492
209 Stott William -H
212 Saylor Mabel M -H 663-4973
212 Saylor Georgia -H 663-4973
213 Vacant
217 Melius E L -H Unlisted
218 Venegas Rene -H 663-4648
220 Argeropolos Ernestine (Apt. 1) 663-5123
220 Richard D (Apt. 2) 662-1219
221 Schilling George A -H 663-4179
300 Jovanoski Mitre -H 662-1429
301 Becker Kurt -H
303 Villareal Ronald -H 663-0543
306 Jones R -H 663-5992
310 No information
311 Ayres Norman -H 663-3445
312 Rockwell M H -H 663-2952
313 Southworth Herbert A -H
314 Saylor Leonard M -H 663-4448
315 Trulley Paul F -H 663-3074
316 Luedtke Roger W -H 663-8199
400 Persinger Lawrence E -H 663-4937
401 Woodke Walter -H 663-3338
401 Woodke Vernon 663-3338
402 Pacific Elso -H 662-0433
405 Neetz Charles -H 663-7084
407 Reed David C -H 663-6965
408 Baxter John W -H 663-3579
410 Bishop Charles W -H 663-4434
411 Dorin H -H 662-0733
411½ Murphy E
412 Banyai Frank S -H 662-0061
417 Shanley Jack F -H 663-6918
Ends at W Goldsboro Street

HOFFMAN COURT J-12

South From W Walnut Street

321 Thiel C A (Apt. 1A) 663-7657
321 Kleinhans E P (Apt. 2A) 663-1428
321 Popka Mary (Apt. 3A) Unlisted
321 McColley Richard (Apt. 5A) 662-0477
321 Becker Ingrid (Apt. 6A) 663-7430
321 Baker J M (Apt. 7A) 663-5399
321 Lindick Louis J (Apt. 8A) 662-1178
321 Milevsky Anthony (Apt. 9A) 663-2634
321 Hockbaum Mary (Apt. 10A)
321 Woods Harold P (Apt. 11A) 663-7356
321 Ernst J (Apt. 12A) Unlisted
321 Olson (Inf Incpt) (Apt. 1B)
321 No information (Apt. 2B)
321 Walters L (Apt. 3B) 663-4631
321 Krieter D (Apt. 4B) 663-1395
321 No information (Apt. 5B)
321 No information (Apt. 6B)
321 Vacant (Apt. 7B)
321 Reyes Mariano (Apt. 8B) 663-5709
321 Doran L (Apt. 9B) 663-7940
321 No information (Apt. 11B)
321 No information (Apt. 12B)
Dead End

HOLTON RIDGE H-12

South From W Goldsboro Street

327 Klassen Ester A -H 663-5552
327 Krieter K 663-5552
326 Abraham Anthony -H 663-5230
325 Snyder Charles A -H 663-2021
324 Malm Sven -H 663-3735
323 Jensvold Gregory D -H 663-2166
322 Fulk B -H Unlisted
322 Fulk Scott Unlisted
321 Bremer Paul L -H 663-6581
320 Edwards Vernon -H 663-9314
319 Charlebois Thomas E -H 663-3197
318 Higgins Mike -H Unlisted
317 Brown Melvin L -H 663-2192
316 Young Alan C -H 663-0112
315 Selvaggi Frank -H 663-3324
314 Thompson Richard -H 663-3965
314 Thompson Mike 663-3965
314 Thompson Kathy 663-3965
313 Festa J A -H 662-1260
312 Ornelas John A -H 663-3055
311 Hoshaw Willard -H 663-4952
310 Strickhorn Melvin A Jr -H 663-4255
310 Strickhorn Daniel 663-4255
309 Bailey Joseph -H 663-0650
308 Miller Donald -H 663-2397
307 Lisec Paul -H 663-4489
306 Hefner Donald E -H 663-4476
306 Hefner Tammy 663-4476
306 Hefner Ronald 663-4476
Dead End

HORST ST I-10

South From W North Street

111 Williams James -H 663-2301
Ends at W Joliet Street
Begins Again at Carol Drive
115 Catt Jeffery R -H 663-8371
121 No information
125 Mayer Gerald -H 663-8449
133 Slusser Ralph T -H 662-1723
134 Fought John -H 663-8442
139 Cole Joe L -H 663-2682
139 Cole Robert 663-2682
139 Cole Thomas 663-2682
140 Panozza Daniel A -H 663-1647
145 Nault Gerald P -H 663-8571
146 Arseneau Basil J -H 662-0769
152 DePaoli James J -H 663-3682
152 DePaoli K L 663-4232
152 Mane Place The 663-4232
158 Page James R -H 663-1352
Ends at Walnut Lane

HUB COURT

West From S Indiana Avenue

No Houses
Ends at Crown Court

IMPERIAL DR O-14

East From Maxwell Street

601 VanSlyke Roger C -H 663-6786
605 Information refused
606 Information refused
609 No information
610 Pluff Michael D -H 663-5258
613 Nomanson Robert A -H 663-8785
614 Replin Richard C -H 663-7215
617 Abbott Lee A -H 663-5835
618 Strayn Bob R -H 662-0826
618 Strayn Michelle 662-0826
618 Strayn Lisa 662-0826
621 Daniel Richard A -H 663-8190
622 Information refused
625 Information refused
626 Luekens Roger H -H 663-3044
629 Mako David J -H Unlisted
630 Information refused
Ridge Street Intersects North
637 Janowicz Ronald J -H 663-5692
637 Janowicz Ronald 663-5692
640 McIntosh David E -H 662-0263
Ends at Hayes Street

INDIANA AVE N I-16

From E Clark Street

102 Red Carpet-Miller Realty 663-2400
112 Don's Butcher Shop 663-5336
113 Dixie's Cafe 663-1314

Indiana Ave N Continued

116 Cooper's Body Shop 663-7797
119 Colonial Nursing Home Inc 663-2532
119 Slosson Fred R CPA & Financial Planning 663-6555
---- Lake County Greenhouse Corp Greenhouses
133 Gene's Excavating 663-3462
E North Street Intersects
302 Lottec Donald J 663-9450
304 Gerbach Robert M Unlisted
306 Information refused
308 No information
310 Information refused
312 Harrison Bob W 663-3776
314 Murray Kenneth E 663-0735
316 No information
---- Gunning Refractories Inc 663-0702
E Porter Street Intersects
401 BMI Refractories 663-0702
405 Verbancsics Mike 663-0792
409 Herbst John H -H 663-2878
409 Scott Susan 663-2878
413 Maglish Larry D -H 663-5826
417 No information
E Goldsboro Street Intersects West
---- Lake County Greenhouse Corp Greenhouses
500 Feder Lucille -H 663-0871
501 Information refused
503 Information refused
E Monitor Street Intersects West
---- County Highway Garage
600 Indiana Bell Telephone Garage
611 Maddox Al -H
614 McLaughlin Hugh J & Son Inc 663-0985
620 U-Cast Concrete 663-0164
620 Crown Rentals 663-0164
620 Bieker F W Construction Corp 663-1338
620 Ryder Truck Rental 663-0164
620 Rent-A-Space By Crown Rentals 663-0164
---- Crown Point Babe Ruth League 663-6640
---- Standard Oil Jobber 663-5008
810 Niemeyer Farm Service Inc 663-1042
810 McMahan Seed Co 663-0444
810 LePad Lock Place 663-6262
811 Druckten Oil Co 663-5008
814 Ploog Engineering Co 663-2854
814 Taber J A Co The 663-1590
825 Pawl Johnny Racing Equipment 769-8355
825 Conquest Oil Co Inc 663-0063
E Summit Street Intersects
1122 Condron Auto Service 663-3050
Hub Court Intersects East
1200 Loyal Order of the Moose Lodge #260 663-1302
Crown Court Intersects East
1301 Minnotte of Crown Point Corp 663-4873
1390 Scheringa Farm Market 663-7110
Continues as Grant Street

INDIANA AVE S I-16

From E Clark Street

102 Vacant
104 Soderstrom H A -H 663-2760
113 No information
116 No information
119 Information refused
120 Information refused
Catherine Street Intersects
127 Smith B -H
128 Vacant
130 Kolarik George -H 663-3704
131 Information refused
133 Bonini Lee J -H 663-1687
134 Ohlenkamp Roger L -H 663-1614
137 Information refused
141 No information
142 Vacant
Ann Street Intersects West
144 Information refused
148 Vacant
153 Mares Charles R Sr -H 663-1719
155 No information
159 Information refused
165 No information
Marr Court Intersects East
171 Baxter Jack H -H 663-5369
E Joliet Street Intersects
202 Lindau Richard -H 663-5156
204 Kunich Michael
206 Mastelski G -H
Center Street Intersects West
208 Trump (Inf Incpt)
210 Beer Milton -H 662-1625
250 Trinity Lutheran School 663-1586
250 Trinity Evangelical Lutheran Church 663-1578
E South Street Intersects
315 Yohe L -H 663-4277
321 Sova Anthony -H 663-6296
323 Singer (Inf Incpt)
333 Rippy C C -H 663-1637
335 Holland Michael J -H 663-9512
404 Heritage Apartments
406 Heritage Apartments
Heritage Court Intersects East
Heritage Lane Intersects East
Mohawk Drive Intersects East
495 First Christian Church 663-1853
476 No information
555 Maplewood Memorial Cemetery 663-3688
Wells Street Intersects West
Seneca Drive Intersects East
660 Information refused
Pawnee Drive Intersects East
Continues as Grant Street

INDUSTRIAL BLVD G-18

South From E Summit Street

880 Hairess Corporation 662-1060
Dead End

IROQUOIS DR L-16

East From S Indiana Avenue

901 Brown Edwin T -H 663-8025
906 Olszowski B J -H 663-8746
906 Olszowski J M 663-8746
907 Mason M -H 663-0787
910 Reboletti Anthony C -H 663-8815
911 Freelove J E -H 663-6004
916 Bowden James G 663-5504
917 Gregor Andrew J -H 663-8433
917 Gregor Mark A 663-8433
917 Gregor Trish A 663-8433
920 Wulber Ralph S -H 663-9559
920 Wulber Mark S 663-9559
921 Kraus Robert F -H 663-8572
926 Meadow G See -H 663-0833
927 Kalember Steve -H 663-3942
927 Kalember Dawn 663-3942
927 Kalember Mike 663-3942
927 Kalember Scott 663-3942
930 Sanders Corby J -H
931 Information refused
936 Sullivan Robert W -H 663-5285
937 DeJesus Anthony -H 663-6063
940 Stefankiewicz Eugene A -H Unlisted
940 Stefankiewicz Christine H Unlisted
941 Martin Joe A -H 663-7936
946 Beaham David E -H 663-8947
947 Corey Bradley 663-7983
950 Crowley Carol H -H 663-7208
950 Crowley Jeffrey 663-7208
950 Crowley Michael 663-7208
951 Eggen Ralph C -H 663-8547
951 Eggen Carrie A 663-8547
951 Eggen Sandra C 663-8547
Ends at Lexington Ave

JACKSON ST N I-14

East From E Clark Street

100 Marando Marian V
107 Endress John -H 663-1394
108 Information refused
112 May Charles
115 Chopps Joseph
117 Delucca Samuel 663-3804
118 Bodamer Lawrence A -H 663-2355
121 Information refused
122 Kaiser Dennis -H
128 Hays Bruce C II
129 Information refused
129½ Information refused
133 Information refused
133½ Wilkinson Todd J 663-8598
134 Information refused
138 Pietrzak Michael 663-3530
139 Barth Terry L 663-8203
141 Ivezich Thomas P 663-8930
146 Smith Elaine -H
146 Smith Bob
146 Smith Rebecca
147 Mitchell Roy M -H 663-3914
148 Finck Florence E -H
151 Information refused
154 Beneke Louis -H 663-1013
156 Hoffman Dorothy M -H 663-3244
E North Street Intersects
201 Niemeyer Edwin -H 663-0719
202 Hudson Katherine
206 Diling Joanne 663-2149
208 Clark Thomas M 662-1542
209 Vonderheid Clara T -H 663-2621
209 Vonderheid Linda 663-2621
213 Severance Ralph J -H 663-0129
213 Severance Florence H -H 663-0129
218 Information refused
219 Information refused (Apt. A)
219 Sabau Richard D (Apt. B) 663-4614
219 Information refused (Apt. C)
219 Information refused (Apt. D)
E Farragut Street Intersects
300 Information refused
301 Carlson Milton A -H 663-0425
304 Koonce Harold Jr 662-0121
307 Vacant
308 Information refused
311 Hurd Clint
316 Sullivan John L (Apt.)
316½ Hagle Robert (Apt.)
318 Track Lounge 663-9838
318 Track Pizza 663-5840
319 Harris Ruth L (Apt.) 663-4207
319 No information
319 Polen George L (Apt.) 663-0499
319 No information
E Porter Street Intersects
402 Lake County Farm Bureau Co-Op 663-0018
E Goldsboro Street Intersects West
E Monitor Street Intersects
611 Crown Point Street Department 663-3951
Dahlgren Street Intersects
700 Credent Electric Inc 769-4437
704 Linzy Richard
712 Petrecca Ron 663-2101
713 Taylor I -H 663-1703
715 Conley Charles E -H 662-0870
720 Information refused
E Anderson Street Intersects
801 Bennett J R -H 663-5357
811 White Jean -H
Foote Street Intersects
909 Jaeger Richard -H 663-2143
Dead End

JACKSON ST S I-14

From E Clark Street

114 Laun Lark -H
121 Louis John -H 663-1686
123 No information
126 VonderHere Howard -H 663-0310
124 Fischer Walter A -H 663-1416
125 Hansen Marvin A -H 663-4750
128 Scanlow Ellen -H 663-5510
128½ Djuricic Stephanie 663-8198
133 Halfman Margaret -H 663-4963
133 Halfman H -H 663-4963
134 Abraham Gerard J -H 663-3394
140 No information
Ends at E Joliet St

JENNINGS PLACE G-9

North From W 105th Avenue

10416 Vezeau Kenneth G -H 663-0876
10415 Butchart Russell -H 663-1059
10413 Craig James K -H 663-4261
10412 Rocker Louis M -H 663-1653
10411 No information
10410 Alliss Charles A -H 663-7153
10409 No information
10407 Kerr Gary J -H 663-0593
10406 No information
10405 No information
10403 Bosetti Ralph J -H 663-4755
10402 Butcher Adrian -H 663-4044
10401 Russell Robert L -H 663-4060
13233 Saager Robert -H 663-1218
Ends at W 104th Ave

JOHN ST N I-15

From E Clark Street

106 Suhey Mary
109 Kracht Glenn H -H 663-8623
111 Bartlett Mabel M -H 663-4678
115 Batterman Arthur E -H 663-4742
119 Dacus D 663-2337
Ends at Turner St

JOHN ST S I-15

From E Clark Street

113 Fragerman Verne A -H 663-0289
Catherine Street Intersects
122 No information
129 Ewing Jack E -H 663-4687
129 Ewing Amy 663-4687
133 Akemon Quention -H 663-1548
137 Malott Wayne -H 663-9186
137 Kimmel Ron
139 Glinski Edward J -H 663-0545
Ann Street Intersects
153 Johnson Harrison -H
155 Mares Sarah E -H 663-2677
155 Mares Robert 663-2677
155 Mares Dennis 663-2677
169 Geimer Ester K 663-9133
173 Bilinski Debra -H 663-7741
Ends at E Joliet St

JOHNSON ST C-16

North From W 96th Avenue

9500 Slepcevich E K -H 663-9002
9501 Sendre D M -H 663-6431
9506 Hill Dennis J -H 663-6042
9507 Kacmar Paul J -H 662-1454
9512 Farmer Terrance -H 663-5996
9513 Certa Mike J -H 663-9027
9518 Information refused
9519 Koschal John W -H 662-1575
9524 Zivich Frank -H 662-0214
9525 Solon Mel G -H 662-1367
9530 Information refused
9531 Information refused
9536 Moriarty Steve -H 662-0102
9537 Kirn Ray O -H 663-6590
9542 Information refused

Johnson St Continued

9543 Gulliver Michael -H 769-0766
9548 No information
Dead End

JOHNSON ST D-16

North From W 98th Place

9712 Hendricks Steven D -H 663-9936
9718 Kruppa Joseph -H 663-5332
9724 Podgor E -H 769-0100
9725 Matlock Stephen A -H 662-0412
9736 Information refused
9742 George Jerome -H 663-0518
9731 Johnston Bruce -H 662-0044
9737 Information refused
9743 Sibich Gordon -H 662-0278
9800 Information refused
9801 Information refused
9806 No information
9807 No information
9812 No information
9813 Katris Thomas C -H 663-7119
Ends at 98th Ave
South From W 97th Avenue
9652 Information refused

JOHNSON ST D-16

South From W 97th Avenue

9611 No information
9613 Information refused
9619 Information refused
9620 No information
9621 Information refused
9622 Conquest Melford (Dup.) 662-0334
9627 Eckstrom Charles -H (Dup.) 663-3555
9628 Turkowski Steve -H (Dup.) 662-1994
9629 Information refused
9630 Zack (Inf Incpt) (Dup.)
9635 Information refused
9636 Mahler Ester (Dup.) 662-0352
9637 Information refused
9638 Information refused
9642 No information
9643 Information refused
9644 Hiestand Larry (Dup.) 663-1485
9645 Information refused
9650 No information
Ends at 98th Place

JOLIET ST E J-13

From S Main Street

---- Senior Citizen Park
109 Catholic Family Services 769-2165
109 McMahon Terry & Company PC 663-3603
113 Sew Cute Fabric Shop 663-3223
115 First Bank of Whiting 663-5100
117 First Bank of Whiting 663-5100
S East Street Intersects
201 Ray's Service Station 663-9783
215 Atchison Sharon D 662-0653
215 Kosey Delma 663-7147
216 Fleming Realty 663-0167
216 Fleming, Bates & Barber Insurance 663-2483
305 Klass A -H 663-8206
305 Paris Evelyn K 663-8206
306 Indiana Federal Automatic Teller
310 Indiana Federal 663-0865
310 Indiana Financial Insurance Agency 663-4884
311 Biegel John -H Unlisted
321 St Mary's Rectory 663-0044
321 Grass Don C 663-0044
321 Toth Mark J 663-0044
321 Talaga Rudolph 663-0044
321 St Mary's Catholic Church 663-0044
Nichols Street Intersects North
400 Irvin William A -H 663-1281
404 Vacant
405 St Mary's School 663-0676
405 Sister's of St Agnes Convent 663-0420
408 Haskell Eugene -H 663-2066
414 Wirtz Vernon R -H 663-0623
414 Wirtz Marie F 663-0623
415 Walls Michael V (Apt. A) 662-1381
415 Walls Ryan C (Apt. A) 662-1381
415 Kozlowski John -H (Apt. B)
415 Vaden (Inf Incpt) (Apt. C)
416 Donovon James V -H 663-0486
416 Donovon Eileen 663-0486
417 Vacant
424 Schmelter Raymond F -H 663-4623
Pettibone Street Intersects South
500 Biegel M -H 663-3081
503 Vacant
S Jackson Street Intersects North
504 Biegel Edward H -H 663-2152
504 Kyes Margie 663-2152
507 Noland Michael W -H 663-5729
510 Rice Peter S -H 663-7149
513 Roth James E -H 769-5728
515 Berleen Kora -H 663-0033
516 Kelnhofer Richard A -H 663-4881
516 Kelnhofer Thomas 663-4881
520 Garnier Jeanette T -H 663-0553
523 Niecikowski Lee P -H 663-5984
528 Barbercheck Phillip J -H 663-8669
Maxwell Street Intersects South
531 Dan Richard -H 663-9037
535 Rzonca Erfried -H 663-4939
S Ridge Street Intersects
600 Kennedy James H -H 663-0172
603 Lindsey Russell G -H 662-0261
606 Aniceto Medy -H (Apt. 1) 663-9355
606 Makins Reese (Apt. 2)
609 Weeks John P -H 663-2213
612 Lessner Steve A -H 663-5389
616 Volk Robert H -H 663-3312
617 Shaver Clifford -H 663-5142
619 Keiser Jeanne L -H 663-7774
Wood Street Intersects South
622 Carpenter Cherie A 663-7721
S Union Street Intersects North
701 Berens Francis -H 663-0459
702 Lloyd's Mobil Service 663-1012
703 Elder Earl R -H 663-3407
707 Keck Thomas A (Apt. 1) 663-3591
707 Patty K A (Apt. 2) 662-1365
711 Zunica Edmond J -H 662-1342
712 Farley Gary E -H 663-8028
713 Rodriguez Rudolph -H 663-1390
715 Kirrin S 663-4356
715½ Herbst J H 663-0575
716 Bonini Hugo J -H 663-3758
717 Perryman Cameron L 663-8049
719 Eshelman William F -H 663-6524
720 Ferguson David R 663-2644
722 Noffsinger Gene
S John Street Intersects North
802 Becker Donald C 663-1950
802 Becker Bernice A -H 663-1950
803 Hoering Paul D -H 662-1470
804 Fiegle Albert -H 663-2377
805 Czaja John J 663-9215
806 Falke Mildred -H 663-4618
S Indiana Avenue Intersects
902 Hodges N S 663-0618
906 Mager James M -H 663-0974
919 Sherfick R B -H 663-6236
919 Settle Pat R 662-0775
923 Gross Joe A -H 663-5857
924 Huseman Wilburt H -H 663-3384
924 Huseman Sarah 663-3384
926 Clark Robert G -H (Apt. 1) 663-7447
926 Vacant (Apt. 2)
927 Schultz Bryan L -H 663-7115
928 Schiesser Harry (Apt. 1) 663-1815
928 Vacant (Apt. 2)
928 Vacant (Apt. 3)
928 Vacant (Apt. 4)
928 Vacant (Apt. 5)

Joliet St E Continued

929 Kretschmar James D -H 663-5256
931 Rees J R 663-4549
933 Bednarz Janet R (Apt. 1) 663-9369
933 Bednarz Bryan (Apt. 1) 663-9369
933 Ferris Barbara (Apt. 2)
933 Nicholas Becky L (Apt. 3)
935 Snell Fred A -H 663-1399
936 Westerwelle S G -H 663-8600
950 Giorgio Eugene F -H 663-8615
954 Huppenthal Jeanne M -H 663-8244
958 Peifer Clarence E -H 663-5060
958 Peifer Tammy 663-5060
958 Peifer Keith 663-5060
962 Rettig Joseph H -H 663-1814
962 Rettig Kristy 663-1814
964 Everett Paul D -H 663-1367
965 Camp Norbert -H 663-1322
967 Visuth Eugene E -H 662-0577
970 Gatch Donald D -H 663-2035
972 Gettler John -H 663-6827
975 Besse John W -H 663-0449
976 Wirtz Leo J -H 663-1414
988 Vacant
989 Frey Erich A -H 663-4974
993 Dunn Duane A -H 663-0501
993 Dunn Leona M 663-0501
996 A & E Enterprises 663-3595
996 U-Haul Co 663-3595
998 Burton R Motors 663-6255
999 Wukich (Inf Incpt)
1000 Crown Feed & Supply Inc 663-0139
1001 Templin David E -H
1105 Herrington John T -H 663-3292
1107 Gross Al -H 663-3492
1115 Vacant
Continues as State Rd 231

JOLIET ST W J-13

From S Main Street

103 Ben Franklin Store 663-1413
103½ Vacant
107 K & W Trophies 663-6065
109 Chicago's 663-9709
111 Falvey's 663-0142
111½ Keilman R & Associates 662-0580
113 Crown Travel 663-5788
113½ Peter Butch Health Food 663-6000
113½ Shirley's Dance & Gymnastics Center 663-6000
115 Lipay's Women's Wear Shop 663-1962
115½ Vacant
117 Just For Kids 662-0505
117½ Custom Computers Service Inc 662-1030
119 Papa's Deli 663-9745
S Court Street Intersects
150 No information
154 Crown Point Chamber of Commerce 663-1800
192 Heads Up 662-0333
192 Hair Manger 662-0333
192 Very Special Sewing Co The 662-1151
192 Crown College of Cosmetology 663-9619
S West Street Intersects
301 Vacant
302 Buehler Service Station 663-9899
306 No information (Apt. 1)
306 No information (Apt. 2)
312 McFadden M K (Apt. 1)
312 Dixon Pauline (Apt. 2) 663-8341
312 Porter N C (Apt. 3) 663-8444
312 Intagliata Joseph V (Apt. 4)
313 Crown Point High School Bulldog Athletic Field
352 Information refused
352 Koscielniak Joseph B DDS 663-2580
354 Vacant
356 No information
400 Information refused
401 Food Service 663-8803
401 Crown Point High School 663-4885
406 Krieter Albert -H 663-6066
406 Krieter Joseph 663-6066
406 Krieter Francine
406 Kut-Rite 738-2077
412 Kendall James S -H 663-3924
420 Knotts Donald E -H 663-4345
421 Koscielniak Joseph B -H 663-1848
422 Denesuk (Inf Incpt) (Apt. 2)
422½ No information (Apt. 1)
Orchard Drive Intersects North
423 Heyer Willard D -H 663-0327
428 No information (Apt. 1)
428 Information refused (Apt. 2)
506 Dahl K (Apt.) 662-0832
506 Damonovich A (Apt.)
516 Jackson Eugene R 663-0789
518 Woodke Robert A -H 663-0036
518 Kast Amy 663-0036
518 Kast Deanna 663-3194
518 Kast Lori 663-0036
519 Diehl James R -H 663-1872
521 No information
522 Wood L M -H 663-4061
523 Ferrell K 663-7963
525 Teagle Everett J -H 663-0902
527 Kretschmar Richard J -H 663-1735
605 Miller Adeline T 663-1326
605 Doffin Marie H 663-1326
606 Trump Gerald W -H 663-2653
607 Information refused
608 Information refused
610 Akey Teresa M -H 663-4517
612 Kleemann Alex J -H
613 No information
618 No information (Apt. 1)
622 Information refused
625 Julius Gary D -H 663-3917
628 Information refused (Apt. 1)
628 Baker Dennis D (Apt. 2) Unlisted
Harrington Avenue Intersects South
702 Shultz Lester L -H 663-4473
708 Midgett Richard -H Unlisted
714 Schaller Ferdinand J -H 663-4902
719 Weiland George B -H 663-1384
720 Warner James A -H 663-3575
722 Noel Dennis 663-0427
N Chase Drive Intersects North
Chase Drive Intersects South
732 Conner Daniel
732½ Loucks Tom (Apt. A) Unlisted
732½ Satterfield Alean (Apt. A) Unlisted
732½ Miller Donald (Apt. B) 663-7931
790 Swanson Monroe -H 663-2322
790 Shapiro Rose 663-2322
Horst Street Intersects North
800 Held Lowell C -H 663-1215
801 Clark Thelma -H Unlisted
802 Spear Joseph J -H 662-1411
Tenbrook Drive Intersects South
808 Kabella John A -H Unlisted
817 Pressler Robert L -H 663-3566
820 Information refused
823 Sweigart Nick A -H
824 Briggs James S -H 663-1705
829 Information refused
835 No information
Ends at W 109th Ave

JOSEPH ST I-16

South From E Clark Street

20 Northern Indiana Public Service Co Headquarters 663-1000
20 Northern Indiana Public Service Co Garage 663-1000
103 Gallas David
105 Croswaith Dallas
107 Brown James N 663-9361
109 No information
Ends at Catherine St

JULIANA CT M-15

West From Wood Street

735 Crane George -H 663-8407
737 Information refused
739 Information refused
Ends at Wood St

KELLY CT O-15

West From S Ridge Street

620 Information refused
624 No information
625 Information refused
628 Savage Richard M -H 662-0629
Dead End

KINGFISHER RD N-8

South From W 121st Avenue

12105 Neeley Roy C -H 663-3122
12109 Brooks Gary -H 663-2700
12112 Information refused
12113 Dressel Ronald C -H 663-3821
12116 Information refused
12117 Connelly James M -H 662-0366
12120 Howell David J -H 663-2969
12121 Vacant
12124 Richter Ronald E -H 663-2145
12125 Information refused
12204 Information refused
12207 Soltis John E -H 663-4465
12208 Ward Richard D -H 663-3669
12211 Lovas Joanne L -H 663-4103
12212 Riesmeyer Herman H -H 663-3268
12215 Casamassa James A -H 663-8455
12216 Information refused
12220 Colyer Charles C -H
W 122nd Place Intersects East
12224 No information
12305 No information
12306 Longfellow William D -H 663-5493
12309 Fitzpatrick P -H 769-2934
12313 Landreth Ronald R -H 663-6706
12314 Information refused
12317 Information refused
12321 No information
12322 Plumb Cecil -H 663-2718
12323 Foster Navarre -H 663-5479
12323 Foster Kent N 663-5479
12326 Kiger Oscar N Jr -H 663-2762
12330 Hill Jack N -H 663-7227
12334 Information refused
12401 Information refused
12403 Sproat Gary R -H 663-3513
12404 McCleskey Eileen 663-3953
12404 McCleskey David 663-3953
12404 McCleskey Merle F -H 663-3953
12407 No information
12408 Information refused
12411 Information refused
12412 Tuckey John S -H 663-1459
12415 Information refused
12416 Information refused
12419 Kerbs Ronald R Sr -H 663-1233
12420 Information refused
12423 Information refused
12424 Averbeck Albert A -H 663-5025
12428 Domanski Donald J -H 663-5068
12436 LaMere Richard Sr -H 663-0059
Ends at W 125th Ave

LAKE ST K-11

South From W South Street

400 Information refused (Apt. 1)
401 LeMay Henry J -H 663-6756
401 Swain Gloria J 663-6756
401 Racine Accounting & Tax Service 663-6756
402 Wilson C H (Apt. 2)
410 Klassen Frank A -H 663-3788
410 Klassen Jeff 663-3788
410 Klassen Joe 663-3788
410 Klassen Mike 663-3788
410 Klassen Refrigeration & Electric Service 663-3788
415 Mako John -H 663-7962
416 No information
418 No information
419 Murray Ervin C -H 663-7474
419 Murray Deborah 663-7474
422 Taylor Ray A -H 769-5598
427 No information
433 Sautter James D -H 663-6438
434 Jackson Lester 663-0080
439 Corbin Tom E -H 662-0755
440 Information refused
444 Wallner (Inf Incpt) (Apt.)
444 Dockweiler K (Apt.) 663-0151
447 Scott M -H
468 Horst William N -H 663-0101
469 Boles Curley -H 663-4439
475 Lake Street Elementary School 663-5683
Rose Ellen Drive Intersects East
612 Information refused
620 No information
W Greenwood Avenue Intersects East
Continues as Chase St

LANE ST H-6

North From W 109th Avenue

10816 No information
10813 Lappin Arnold J -H 663-7725
10810 Information refused
10805 Homeier Kenneth W -H 663-2909
10803 No information
107th Place Intersects West
10706 No information
10705 Kosinski Donald -H 663-9594
107th Avenue Intersects East
10704 Information refused
Baker Street Intersects West
10608 Kuzemka Sam -H 663-1062
10607 Michalski William -H 663-4305
10604 Information refused
10603 No information
10602 Information refused
10601 Bratton Lyle R -H 663-0318
10512 Information refused
10510 McMahon Regis M 663-4903
10508 Schweitzer Mark -H 663-3288
10506 Information refused
10505 Backensto Terry -H 663-7146
Ends at W 105th Ave

LAS OLAS COURT N-13

North From Las Olas Drive

114 Trythall Phillip J -H 663-8216
116 Holtz Henry W Jr -H 663-0373
116 Holtz Henry W III 663-0373
117 No information
118 Head Richard -H 663-5247
118 Head Tina 663-5247
120 Gedrich Charles J -H 662-1248
122 Liss Thomas A -H 663-6491
124 Harris Williard E -H 663-6095
126 Meece Donald O -H 663-5684
126 Meece Valerie 663-5684
Dead End

LAS OLAS DR O-13

East From S Main Street

112 Gilyan David N -H 738-2275
113 Henderson Joel S -H 662-0113
117 White H P -H 663-7247
121 Jewart Glyn R -H 663-6830
125 Hanus David G -H 663-7362
Las Olas Court Intersects North

Las Olas Dr Continued

203 Anderson William -H 663-1973
204 Brunski Frank -H 663-7195
207 Grant Robert S -H 663-6030
208 Kraus E T -H 663-8237
211 Rinehart Charles E -H 663-3969
212 McCallister William P -H 663-2205
215 Fleming Anthony -H 663-8825
216 Maloney Patrick -H 663-0055
219 Information refused
220 Rust V J -H 663-5165
303 Kooi Michael H -H 663-0026
304 Bozell Andriani -H 663-6380
307 Allen Dennis Unlisted
308 Osborne Larry O -H 663-7345
311 Roach Wayne -H 663-4249
312 Rickert Ray K -H 663-6620
Pettibone Street Intersects
403 Smith Harry R -H 663-7749
404 Koval Richard T -H 663-6408
416 Pierce Warren E -H 663-8626
419 Wagner Richard -H 663-8821
Ends at Maxwell St

LEXINGTON AVE K-17

South From Mohawk Drive

470 Welz Charles T -H 663-3041
475 Crawford Robert R -H 663-3079
475 Crawford Mark 663-3079
476 Smith James A -H 663-2336
479 Hussey Edward J -H Unlisted
480 Hembroff B -H Unlisted
Iroquois Drive Intersects West
500 Venema Ronald E -H 663-2983
506 Festa Lenora E -H 663-8757
512 Johnson William T -H 663-0817
515 Cherry Charles E -H 663-0905
518 Hove Paul -H 663-0147
Chippewa Drive Intersects West
602 Badovich George J -H 663-0587
608 Dial Freddie P -H 663-1280
612 Festa Joseph A -H 663-7318
616 Olesen Herbert M -H 663-3552
616 Olesen Diane G
Seneca Drive Intersects
621 Reiplinger Anthony -H 663-0746
622 Spicknall Ann -H Unlisted
629 Gidley Jack -H Unlisted
Pawnee Drive Intersects West
630 Hilton James -H 663-9139
638 Waters Ronald J -H 663-8330
646 Stepp Ronald J -H Unlisted
647 Adamczy Joseph -H Unlisted
654 Budgin Robert -H 663-7376
661 Anderson Donald K -H 663-9352
Ends at E Greenwood Ave

LINCOLN COURT C-17

North From 96th Avenue

9500 No information
9501 Information refused
9506 No information
9507 Information refused
9512 Information refused
9513 Slupczynski George 662-0823
9518 No information
9519 Information refused
9524 Hrabik John -H 662-1706
9525 Sielewicz Vincent -H 663-5895
9530 Sebastian Ricardo F -H 663-4056
9531 Stone Albert E -H
Dead End

LINCOLN COURT R-16

North From W 129th Avenue

12837 Buczkowski Leonard E -H 663-1543
12828 No information
12851 No information
South From W 96th Avenue
9614 Information refused
North From W 129th Avenue
12844 Seghi Peter R -H 663-3207
South From W 96th Avenue
9615 No information
Dead End
South From W 96th Avenue
9617 No information
9619 Information refused
9620 Information refused
9622 Neises David J (Dup.) 663-9076
9622 Information refused
9625 No information
9626 Information refused
9627 Information refused
9628 Information refused
9630 Murphy Thomas L -H 663-5877
9631 No information
9632 Information refused
9633 Information refused
9635 Moser Robert 663-4467
9637 No information
Dead End

LINCOLN ST C-17

South From W 96th Avenue

9608 Information refused
9609 Information refused
9611 No information
9612 Majsterek Marie (Dup.) 663-1477

LUTHER DR E N-16

From Grant Street

1200 Lutheran Home of Northwest Indiana 663-3860
1200 Lutheran Retirement Village 663-3860
Dead End

MADISON ST A-19

South From W 93rd Avenue

9510 Luebcke Herbert E -H 663-5152
W 101st Avenue Intersects East
10224 Erb Joseph 663-3256
10224 Pierce Richard T -H 663-3893
10300 Southlake Speedway 663-9883
10416 Broadway Speedway 663-9883
Ends at E Summit St

MAGNOLIA DR O-13

East From S Main Street

103 No information
111 Juratic Edward -H 662-1269
111 Coapstick Helen -H 662-1269
112 Proctor Jan M -H 663-6958
115 Feder Donald M -H 663-2638
116 Pepa Michael E -H 663-6401
116 Pepa Michael A 663-6401
201 Information refused
202 Orgon Rudolph S -H 663-2713
210 Rock Peter J -H 663-4136
211 Peterson Robert G -H 663-6183
218 Pease Loren 663-5509
218 Witt Lori
219 Wilcox David J -H 663-0770
219 Wilcox John 663-0770
301 Smith T G -H 663-6872
302 Dailey Bruce A -H 662-1318
309 Kay Joseph
310 Fischer Elmer E -H 663-2655
315 Masoodi Bashir A -H 663-6099
316 Topa James J -H 663-3464
321 Segura Manuel 663-3859
322 Hudson James C -H 663-5007
322 Hudson Ronald 663-5007

Magnolia Dr Continued

401 Melius H L -H 662-0344
402 Halvorson Harlan E -H 663-3093
409 Information refused
410 Costakis Terry S -H 663-5749
417 Toth John J -H 663-6020
418 Cook C E -H 663-0690
424 DeMelo Luiz P -H 738-2575
427 Butterfield Donald
Ends at Cleveland St

MAIN ST N I-13

(Dividing Line for East & West Sts)
From Clark Street

100 Triple Play Saloon 663-9730
100½ No information
101 Avco Financial Service 663-2770
101 Carroll & Donaldson Attorneys 663-1298
101 Carroll William F Attorney 663-1298
101 Donaldson Marc H Attorney 663-1298
102 Vacant
104 Balloonery The 663-2830
104 Colonial Beauty Shop 663-3816
105 Main Street Carpet & Linoleum 663-3939
106 Golden Crown Gifts 663-6480
107 Ticor Title Insurance Company 663-5160
108 Huber's Department Store 663-0022
109 Crown Point Accounting 663-2902
109 Walter John A III Attorney 769-1622
111 Crown Kitchen The 663-7466
112 Value Cleaners 663-5738
113 Barney's Shoes & Boots 663-0463
114 Johnston Insurance Agency Inc The 663-0314
116 Hub Bootery 663-0463
116½ Elliott Floyd D (Apt.) 663-0149
116½ Burns Gertrude (Apt.) 663-2595
116½ Murphy (Inf Incpt) (Apt.)
120 Off The Square Office & Art Supplies 663-2559
121 Master Transmissions of Crown Point 769-1233
123 P J's Beauty Supply 663-8022
123 Counts Furnishings 663-0747
124 Carroll Mary D MD 663-0483
124 Kincy Louise D (Apt.) 663-0408
125 Anderson Becky (Apt. A)
125 Godfrey Joe (Apt. A)
125 Vacant (Apt. B)
127 Kelby Edward -H 663-5558
127 Kelby TV Sales & Service 663-5558
127 Drew (Inf Incpt) (Apt.)
Robinson Court Intersects
130 Northern Indiana Public Service Co 663-1000
135 McDonald's Restaurant 663-8266
142 Illiana Tire Service 663-7448
146 Crowntique 663-9049
146½ Neil T (Apt.) Unlisted
146½ Westphal R (Apt.) 662-0233
150 No information
154 Debbie's Designs
154½ No information
155 Citizens Federal Savings & Loan Association 663-4758
158 Stanton Dennis J PC Attorney 663-0399
162 No information
North Street Intersects
200 Banton George W -H 663-4727
200 No information
201 Segert Standard Service Station 663-3526
206 No information
206½ Dewar D L
210 Kaiser Arthur -H 663-3361
213 L & N Furniture Stripping 663-9258
213 Dr Oak's Wood Clinic 663-9258
214 Information refused (Apt. A)
214 Wilcox D J (Apt. B)
216 Reynolds Lee -H
216 No information
216 No information
219 Walgreen Drug Store 663-4312
219 Baskin Robbins Ice Cream Stores 663-4121
221 Crown Point Travel Center 663-0035
221 Bank One Merrillville 738-6000
222 Champion R -H 663-1105
250 Starr Family Counseling 662-0035
250 Visiting Nurses Association of Northwest Indiana 769-5858
250 Meals On Wheels 769-5858
250 WIC Clinic 769-5858
250 Scearce Gary Optometrist 662-1600
250 Stack Alan Podiatrist 663-6520
250 Goodwin Michael D Orthodontist 662-1200
250 Mayden Robert DDS 663-2576
250 Vincent Dental Corp 663-7193
250 VanBuskirk Mark R DDS 663-2576
250 Sandy's Beauty Shop 663-2794
250 Allison Realty 663-6339
250 Roark S (Apt.)
250 Bennett M (Apt.)
250 Troutwine William (Apt.)
250 Golec Judy A (Apt.) 662-0363
310 VanBuskirk Mark 663-3308
312 Gephart Bruce -H 663-3360
312 Interior Designs 663-3360
317 Wendt John Jr -H 663-0554
318 Clark Service Station
321 Smith Bruce R OD 663-5960
325 Jones Edward D & Co 663-3240
325 Hood Realty-Century 21 769-1111
Porter Street Intersects
400 VanAusdal Real Estate & Insurance (Room 1) 663-3300
400 First Affiliated Securities (Room 2) 663-7541
400 United Roofing & Remodeling (Room 3) 663-7239
405 All Season's Realty Inc 769-9300
Merrillville Road Intersects Northeast
408 Charles & Casassa Insurance 663-2600
413 Goodman Simon -H
417 Knight Insurance Agency 663-2801
417 King Realty 663-0082
417 Nerney Joseph D Jr CLU 663-3180
Goldsboro Street Intersects
501 Levin Tire Center 663-1876
513 Vacant
514 Crown Point North Main Center
514 Radio Shack A Tandy Corp 663-2200
516 Video Visions 663-5838
517 Barber & Sorbello Attorneys 769-8933
517 Barber Herman Jr Attorney 769-8933
517 Sorbello John R Attorney 663-5818
517 Grimmer Edward P Attorney 663-5818
524 White Hen Pantry 663-7470
526 Pat's Age of Aquariums 663-3775
528 Mike's Sporting Goods 769-3611
W Monitor Street Intersects West
600 Crown Point Cleaners 769-7252
601 Vacant
603 Fifield Otto G Inc 769-9380
613 Wood Morris M -H 663-0474
613 Wood Sport Shop 663-2160
616 Rax Restaurant 769-4161
617 Crown Point Chiropractic Center 663-0516
617 Nasidka John DC 663-0516
625 State Farm Insurance 663-7337
625 Information refused
700 Lowell National Bank 662-0060
703 No information
703 Total Beauty Shop
707 Wille & Stiener Associates 769-0122
710 Information refused
714 No Information
715 Pizza Hut 663-8838
W Anderson Street Intersects West
800 Quickle Electronics 663-1273
801 Union 76 Station 663-4504
850 Long John Silver's Seafood Shoppe 663-7634
811 VanProoyen Paint Center 663-2302
916 Merz Machine & Tool Works 663-0870
928 Information refused
930 Gard's Gallery's Main Street Antiques 663-0547

Main St N Continued

930 No information
931 County Seat Liquors 663-3629
931 Complete Glass Service 663-0400
Summit Street Intersects
1000 Toyota of Merrillville 769-0350
1003 B & P Frame & Axle Inc 663-1855
1107 Alexander Wallace M -H 663-1007
1109 Alexander E J
1110 Rail Fence Floral Shop 663-9823
1110 Sisson Martin Auctioneer 663-9823
---- Vacant
1111 Vacant
1111 Vacant
1119 Lady & Gentlemen Realors 663-4990
1120 American Auto Sales
1121 Hub Plumbing Company Inc 663-2243
1122 Wilson David Attorney (Ste. A) 663-0591
1122 Hearthstone The 738-2177
1123 State Farm Insurance 663-7505
1124 Bumper to Bumper 663-6160
1126 Gainer Bank 663-1150
1133 NAPA Auto Supply 662-1401
1136 Thrifty Seven 769-9069
1137 Burger King 663-0733
1142 Welsh Oil Co
1144 Taco Bell
Birch Street Intersects West
---- Market Square
---- Incredible Car Wash
1164 Brown & Chael Attorneys 663-7020
1164 Brown Jim Attorney 663-7020
1164 Chael Paul R Attorney 663-7020
1166 Parklane Construction Corp 662-0808
1166 US Department of Agriculture-
Stabilization & Conservation 663-0588
1166 Slick's Dry Cleaners & Launderers
663-0102
1168 US Department of Agriculture
Soil Conservation Service 663-0238
1176 Drapery & Things
1188 Twin Happiness Restaurant 663-4433
1180 Factory Outlet Store 663-4030
1190 Holy Cow Its Yogurt! 663-5833
1192 Phil & Son Inc 663-5757
1194 Kwik-Kopy Printing 663-7799
1196 H & R Block Inc 663-7965
1198 Fase's TV & Appliances 663-6642
1216 Danielle's Wedding Shop The 662-1237
1220 Hair Depot The 663-9633
1224 Maud Craig A Coins, Stamps & Jewelry
662-1336
1228 Weaver's Way 663-1406
1230 Athletes Choice 663-5020
1234 Video Store The 663-8383
1234 Hub City Cycle 663-8383
1244 Bronko's Restaurant & Lounge 662-0145
1276 Jewel Food Store 662-0080
1276 Osco Drugs 662-0112
1201 Horner Clinton M -H 663-3689
1203 Rees Jack D -H 663-8769
1205 Archer Charles -H 663-1468
1207 Misiora Leon -H 662-1579
1209 Babincsak John -H 663-3325
1211 Information refused
1213 Information refused
1215 No information
1217 Spencer Marston C -H 663-1161
---- First Bank of Whiting 663-7804
Elm Street Intersects West
1300 First National Bank of East Chicago
663-9100
1301 No information
1302 Parking Lot
1303 Witherspoon (Inf Incpt)
1304 Liquor Bucket The 769-2077
1305 Rosenbaum Mary Lou -H
1305 Rosenbaum Doug
1307 McNeice Joseph P 663-1985
1307 McNeice Coin & Antique Shop 663-1985
1308 Vacant
1308½ Crown Electronics & Appliances 663-7210
1309 Information refused
1311 Schut George -H 663-8006
1312 Corning Company Realtors Inc The
663-7999
1312 Remm Industries Inc
1312 Calumet Rehabilitation Services 662-1018
1312 High N Dry Boat Sales
1313 Holler Darrell -H 663-5691
1314 Lysiak Chiropractic Health Office
663-5750
1314 Lysiak Ken 663-5750
1314 Daniels Insurance Agency 663-7274
1314 Bartolac (Inf Incpt) (Apt.)
1314 Vendramin Phil L 663-1596
1315 Bostian Berniece 663-1713
1318 Dairy Queen-Hartman 663-4363
1326 Mobil's E-Z Go 663-9777
1401 American Legion Post 20 663-9788
1500 Crown Point Animal Hospital 663-0239
1500 Goodman Simon DVM 663-0239
1500 Wade David (Apt.) 662-0647
1503 Helix Hydraulics Inc 663-0996
1508 Gard's Laundry & Dry Cleaning 663-6269
1508½ Crown Point Radiators 769-9091
1510 Anderson Bob Pontiac Inc 769-3050
1516 Rippe Edward -H 663-4816
1518 Lambert Richard -H
1518 Sausage Man The
1601 Gruel Brothers Inc 663-0076
1800 Carroll Chevrolet Inc 769-3636
W 97th Place Intersects East
2000 Laser Inc 769-0110
2008 Farm Bureau Insurance Agency 374-5551
2012 Mercantile National Bank of Indiana
663-0750
2012 Ennis Realty Company Inc (Rear) 769-6446
W 96th Avenue Intersects East
W 95th Avenue Intersects East
2100 Gastevich, Pete, Sufana & Willardo
Attorneys 662-0013
2100 Sufana Raymond Attorney 662-0013
2100 Pete Robert A Attorney 662-0013
2100 Gastevich Vladimar 662-0013
2100 Willardo Joanna Attorney 662-0013
2100 ATG Corporation Construction & Leasing
736-5500
2100 Rottier Apartments
2100 Kepshire Edward (Apt. 1) 663-9494
2100 Winglaire (Inf Incpt) (Apt. 2)
2100 Ente C (Apt. 3) Unlisted
2100 Mendoza (Inf Incpt) (Apt. 3)
2100 Reichert (Inf Incpt) (Apt. 4)
2100 Leontaras Stelianos (Apt. 5) 663-8064
2100 Crisco (Inf Incpt) (Apt. 6)
2100 Conces (Inf Incpt) (Apt. 7)
2100 McCleskey (Inf Incpt) (Apt. 7)
2100 Vacant (Apt. 8)
2100 Matusiak Walter (Apt. 9) 663-2387
2100 Davis (Inf Incpt) (Apt. 10)
2100 Alvarez (Inf Incpt) (Apt. 10)
2100 Railing (Inf Incpt) (Apt. 11)
2100 Vacant (Apt. 12)
2100 Hinshaw Bill R (Apt. 14) 663-2288
2100 Jakovljevi P (Apt. 15)
2100 Plants R (Apt. 16) 663-8026
2100 Lambert S (Apt. 17)
2100 Pudik Linda (Apt. 18) 663-5727
2100 Chestnut Susan (Apt. 19) 663-9248
2100 Cox Jeff B (Apt. 20) 663-6947
2100 Gaboyan (Inf Incpt) (Apt. 21)
2100 Reno Gary (Apt. 22) 663-3659
2100 Vacant (Apt. 23)
2100 Denney (Inf Incpt) (Apt. 24)
2100 Roberts (Inf Incpt) (Apt. 25)
2100 Kaiser (Inf Incpt) (Apt. 25)
2100 Phelps (Inf Incpt) (Apt. 26)
2100 Liadakis Andrea S (Apt. 27) 663-7649
2100 Knapik John E (Apt. 28) 663-8143
2100 Dillabaugh (Inf Incpt) (Apt. 29)
2100 Wietbrock C (Apt. 30) 663-3444
2100 Darnell Cary A (Apt. 31) 662-0015
2100 Daily (Inf Incpt) (Apt. 32)
2100 Newlin V L (Apt. 33) 663-4942
2100 Rosenbaum (Inf Incpt) (Apt. 34)
2100 Brislen Barbara (Apt. 35) 663-7385

Main St N Continued

2100 Southern J (Apt. 35) 663-7385
2100 Dufresne M (Apt. 36) 663-6862
2100 Parnell L (Apt. 36) 663-6862
2100 Kuznicki L (Apt. 36) 663-6862
2100 Kouma Andreas (Apt. 37) 663-5034
2100 Shotts R (Apt. 38) 663-9577
2100 Krinakis Steve (Apt. 39) 663-7324
2100 Frahm Russel (Apt. 40) 663-2064
2100 Pete (Inf Incpt) (Apt. 41)
2100 Marinello M (Apt. 42) 663-1444
2100 Daring (Inf Incpt) (Apt. 43)
2100 Taclob (Inf Incpt) (Apt. 43)
2100 Walton Diana (Apt. 44)
2100 Griesel (Inf Incpt) (Apt. 45)
2100 Schoon P L (Apt. 46) 663-5742
2100 Straka Kole T (Apt. 47) 663-2546
2100 Fleming R (Apt. 48) 663-7429
2100 Post Velva (Apt. 49) 663-1682
2100 Hudock L J (Apt. 50) 663-1284
2100 Sandusky Stanley F (Apt. 51) 663-5610
2100 Vacant (Apt. 52)
2100 Vacant (Apt. 53)
2100 Kairns Paul (Apt. 54) 663-5345
2100 Wood E (Apt. 54) 663-5345
2100 DeGraaf Sadie (Apt. 55)
2100 Rachoy (Inf Incpt) (Apt.)
2111 Josvai Joseph -H 663-2751
2113 Malis Victor -H 663-4547
2115 Thomas Joseph -H 663-4787
2117 Information refused
94th Avenue Intersects East
2200 Chicago Title Insurance Co 769-6918
2200 Lake County Trust Company 663-2289
2272 Wirtz Charles J -H 663-8722
2280 Wirtz F L -H 663-4497
2293 Lake County Complex 663-0760
2293 Lake County Assessor 663-0760
2293 Lake County Auditor 663-0760
2293 Lake County Building Manager 663-0760
2293 Lake County Circuit Court Clerk 663-0760
2293 Lake County Circuit Court Judge 663-0760
2293 Lake County Circuit Court Reporter 663-0760
2293 Lake County Commissioners 663-0760
2293 Lake County Cooperative Extension Service 663-0760
2293 Lake County Coroner 663-0760
2293 Lake County Council 663-0760
2293 Lake County Criminal Superior Court 663-0760
2293 Lake County Criminal Superior Court Clerk 663-0760
2293 Lake County Criminal Superior Court Judge 663-0760
2293 Lake County Criminal Superior Court Reporter 663-0760
2293 Lake County Data Processing 663-0760
2293 Lake County Detention Home-Office 663-0211
2293 Lake County Dog Warden 663-0640
2293 Lake County Election Board 663-0760
2293 Lake County 4-H Club 663-0760
2293 Lake County Health Department 663-0760
2293 Lake County Health Department Commissioners 663-0760
2293 Lake County Health Department Environmental-Air & Water 663-0760
2293 Lake County Health Department Home Health 663-0760
2293 Lake County Health Department Nurse 663-0760
2293 Lake County Health Department Tuberculosis Clinic 738-2330
2293 Lake County Highway Department 663-0525
2293 Lake County Juvenile Center 769-4664
2293 Lake County Maple Manor Residential Home Office 663-0087
2293 Lake County Marriage License 663-0760
2293 Lake County Parks & Recreation 663-0760
2293 Lake County Plan Commission 663-0760
2293 Lake County Probate Comissioner 663-0760
2293 Lake County Probation Department Adult 663-0760
2293 Lake County Prosecutor 663-1140
2293 Lake County Purchasing Agent 663-0760
2293 Lake County Recorder 663-0760
2293 Lake County Sheriff's Department 663-0640
2293 Lake County Sheriff's Department Emergency 663-8830
2293 Lake County Small Claims Court Division #2 663-0760
2293 Lake County Small Claims Court Division #3 663-0760
2293 Lake County State Board of Accounts 663-0760
2293 Lake County Surveyor 663-0760
2293 Lake County Treasurer 663-0760
2293 Lake County Veterans Service Officer 663-0760
2293 Lake County Voters Service 663-0760
2293 Lake County Voting Machine Storage
2293 Lake County Weights & Measures 663-0760
2293 Lake County Welfare Department 769-7300
2293 Lake County Zoning Department 663-0760
W 93rd Avenue Intersects
Continues as State Rd 55

MAIN ST S

I-13

(Dividing Line for East & West Sts)
From Clark Street

100 Hobbyland 663-9435
100 Bielefeld James R Attorney 663-0245
100 Bound To Please Books
102 Mary's Barber Shop 663-9797
102 Rick's Shoe Repair 663-0645
104 Wendt Brothers Drug Inc 663-0210
104 Wendt Walter (Apt.) 663-0571
108 Community News Service Inc 663-4006
108 Stuhlmacher Clarence 663-1926
108½ Phipps V R 663-2534
110 Crown Meat Market 663-0407
Parry Court Intersects East
112 Boutique The 663-6403
114 G & G Credit Control Corp 738-9020
114 Stauffer Edward Carl Attorney 663-2007
114 Canadian General Electric Co 662-0007
114 Twelve Island Restaurant 663-5070
118 Levine's Boston Store 663-0412
120 Metcalf Drugs 663-2231
120½ Craig Garnett M (Apt.) 663-0580
126 Alan Jewelers 663-8331
126 Ja-Mar Records 663-5505
132 Craig's Clothing for Men 663-2545
134 Garner S E Agency Inc 663-0683
136 Specialty Shop The 663-1656
138 Lake County Job Training Corp 663-3011
Joliet Street Intersects
204 Horst Hardware 663-4070
205 Music Seller 662-1275
207 Hoehn (Inf Incpt) (Apt. 1)
207 Trkulja (Inf Incpt) (Apt. 2)
207 Carpenter (Inf Incpt) (Apt. 2)
207 Panning (Inf Incpt) (Apt.)
208 Crown Bakery 663-0170
209 County Seat Liquors 663-2335
209 Sendak, Sendak & Luke Attorneys 663-0015
209 Sendak Timothy R Attorney 663-0015
209 Sendak Theodore L Attorney 663-0015
209 Luke Debra K Attorney 663-0015
209 Neff D Eric Attorney 663-0015
209 Rominger Anna S Attorney 663-0015
209 Wilkes Besterfield & Company Ltd
211 Larry's Barber Shop 663-9824
Hack Court Intersects
210 Bodies-In-Action Exercise Club 662-1826
210 Crown Point Sport & Fitness 663-9088
210 Mott's Jewelry 663-1780
210 Crown Point Taekwondo 662-1826
210 Davis Glenn C (Apt. 1) 662-0651
212 Yesterday's Pizza King 663-1920
212 Card Caper 663-2273
212 Beauty Parlour The 663-7554
212 Christian Science Reading Room 663-5587
212 Liberty Coins 663-9191

Main St S Continued

212 Crown Point License Bureau 663-0712
212 Property Junction Real Estate 769-0303
213 Masonic Temple 663-9844
220 Vacant
223 Carnegie Center 663-0270
225 First Presbyterian Church Resale Shop 663-2256
226 Vacant
238 Ron's Marathon 663-9710
Walnut Street Intersects
301 Kentucky Fried Chicken 663-0878
301½ Blanchard T D 663-9324
302 Bon Appetit 663-6363
302 Retailleau Louis -H 663-5822
307 Borchert Ray
307½ Apikos S A
308 Heidbreder John W -H 663-3765
313 Muniz (Inf Incpt) (Apt.)
313 Loitz (Inf Incpt) (Apt.)
317 Brown Randy -H 662-0571
318 Crown Studio 663-5054
324 Coppinger Don 663-5879
325 Perez Floyd J 663-0108
School Court Intersects
326 Brummett G 663-2104
335 Schmal M D (Apt. 1) 663-1144
335 Robbins (Inf Incpt) (Apt. 2)
335 Prange C L (Apt.) 663-8146
341 Vacant
349 Mueller Melvin W -H 663-2117
352 First United Methodist Church 663-1515
357 Bridgewater Jay 663-3600
South Street Intersects
400 First Church of Christian Scientist
417 Hatton Arlene J -H 663-2475
423 Thanholdt Marilee 663-5373
427 Bynum Kevin -H 663-0323
428 Underwood Richard P -H 663-6647
431 Mueller Phillip C -H 663-2203
431 Mueller John 663-2203
431 Mueller Thomas 663-2203
434 Segert Vernon H -H 663-0971
434 Segert Robert 663-0971
435 Koepke William J 663-1883
439 Sigler Vernon -H 663-0939
442 DiCicco Larry 662-0355
443 Verbancsics Michael 663-0792
444 Mills Margaret -H 663-7835
449 Berge Robert D 663-2673
454 Pazera (Inf Incpt)
457 Pelton Skip -H 663-3511
460 Ross Charley D -H 663-6598
461 Davis Stephen L -H 663-5324
464 Barger Mickie -H (Dup.) 663-3649
464 Pritt David L (Dup.) 663-6717
465 Vacant
467 Dyer Ralph E -H 663-4583
472 Briggs Richard C 663-0507
475 Schmal James D -H 663-2849
480 Huffman Douglas D -H 663-3524
481 Hanlon John F -H 769-0245
483 McBride F E -H 663-2685
485 Schiller Thomas L -H 663-7842
486 Henderlong Dennis P -H 663-4695
486 Henderlong Scott 663-4695
486 Henderlong Todd 663-4695
492 Williams Michael -H 662-1399
492 Williams Mike 662-1399
495 Riester Mark -H 663-5507
496 Longfellow (Inf Incpt)
496½ Vacant
499 Ploog Max H -H 663-4933
Hayes Court Intersects West
500 Lottes F -H 663-2224
501 Harder Robert A -H 663-8282
511 Kolar Charles H -H 663-0639
512 Thomas Daniel W -H 663-5045
512 Thomas Decorating Shoppe 663-5045
516 Kersey Erwin -H 663-0796
517 Russell Mary -H 663-2297
518 Information refused
522 Love Donald H -H 663-1737
525 D'Andrea Peter -H 663-1018
525 D'Andrea Brady 663-1018
Elmwood Place Intersects West
600 Fornek Fred -H 663-3116
603 Heiser Judith -H 662-1499
606 Griesse Paul W -H 663-4139
609 Grandys Francis -H 663-0173
614 Buckley James E -H 663-8689
Wells Street Intersects East
617 Information refused
620 Barrett Donald J -H 663-0692
623 White George M -H 663-2728
627 Grubbe Donald L -H 663-5872
627½ Vacant
630 McAnary Jill -H 769-2746
635 Stahl Mark A 663-8232
637 Meyer Mary -H
S Park Avenue Intersects West
645 Conquest Leslie K -H 663-0570
649 Pickering Gary R -H 663-6061
649 Pickering Amy 663-6061
649 Pickering Robert S 663-6061
650 Dlugokinski Joseph T -H 663-8198
653 Akers William L -H 663-3999
657 Smith Theodore W -H 663-2037
657 Smith Laura J 663-2037
664 Park S 663-0057
667 Gillispie Floyd -H 663-7736
Greenwood Avenue Intersects
700 Vellutini Lina -H 663-0212
700 Vellutini Alda -H 663-0212
700 Vellutini Iole -H 663-0212
703 Hanks Glenna -H 662-1584
703 Hanks Ruth -H 662-1584
705 Information refused
718 Gergely Steve 663-3091
721 Information refused
724 Williams Anna K -H 663-2860
727 Dugger Don -H 663-9514
730 Information refused
736 Laney Robert -H 663-2796
736 Laney Sheryl 663-0638
741 No information
742 Hernick Max -H 663-0122
745 Lower George W -H 663-8096
748 Lanigan Eugene T -H 663-1761
749 Hartzell Thomas D -H 662-1966
751 Campion Robert -H 663-6085
753 McLean Walter A -H 663-0995
754 Brown M M 663-0856
760 Lewandowski Robert Jr 663-6312
761 Gourley William -H 663-1945
766 White Gordon B -H 663-1753
772 McCord John G -H 663-3333
780 Information refused
781 Williams Raymond E -H 663-3920
Elizabeth Drive Intersects
800 Strong (Inf Incpt)
820 Gergely D M 663-0729
824 Cribben Stanleigh C -H 663-3497
825 Hawes Jeffrey -H 663-3648
835 Sebella John -H 663-3195
837 Becker Thomas 663-7942
Crestview Street Intersects West
900 Schiesser Ronald C -H 663-3072
901 Kuzma Jeffrey P -H 663-9953
902 Czajkowski Alex L -H 663-2051
903 Fuchs Brian -H 663-3113
904 Heward Gerald B -H 663-6031
905 Mann Gary E -H 662-1071
906 Haack John M -H 663-7863
907 Schach John E Jr -H 663-6465
908 Standish Robert 663-1645
909 Wood Donald R -H 663-2911
910 Carter William W 663-3439
911 Gramenz Bill F -H 663-7322
912 Daniels Harold G
913 Hortyk John P -H 663-1660
914 Sparks Duane -H 663-1410
914 Sparks Leigh 663-1410
915 Gill Daniel D -H 663-5039
916 Information refused
Valdman Drive Intersects East
1000 Taft Junior High School 663-1507

Main St S Continued

1079 Lake View Terrace Apartments 663-7460 (Bldg 1)
1079 Wilkinson W H (Apt. 101) 663-2664
1079 Patz Lawrence (Apt. 102) 663-5385
1079 Harris M C (Apt. 103) 662-1748
1079 Johnston (Inf Incpt) (Apt. 104)
1079 Adams (Inf Incpt) (Apt. 105)
1079 Sisson William Z (Apt. 106) 663-8333
1079 Bess (Inf Incpt) (Apt. 107)
1079 Lemmel E V (Apt. 108) 663-6804
1079 Cage Virgil (Apt. 109) 662-0638
1079 Hoffman Ruth (Apt. 110) 663-0199
1079 Sommers John V (Apt. 111) 663-3015
1079 Petry Aloys J (Apt. 112) 663-0008
1079 Bundy B G (Apt. 113) 663-1998
1079 Pappas (Inf Incpt) (Apt. 114)
1079 Pfister Joseph L (Apt. 115) 662-0795
1079 Harvey (Inf Incpt) (Apt. 116)
1079 Carberry Robert T (Apt. 117) 663-0978
1079 Sorka (Inf Incpt) (Apt. 118)
1079 Swartz Katharine (Apt. 119) 663-1032
1079 Schwartz Charles S (Apt. 120) 663-2197
1079 Bartos John (Apt. 121) 663-8784
1079 Lowicz Myron (Apt. 122) 663-3733
1079 Vinovich Helen A (Apt. 123) 663-4361
1079 Trainer R M (Apt. 124) 662-1455
1079 Nelson (Inf Incpt) (Apt. 125)
1079 Thompson Grant B (Apt. 126) 663-2183
1079 No information (Apt. 127)
1079 Price (Inf Incpt) (Apt. 128)
1079 Hamilton Robert W (Apt. 129) 663-4316
1079 Sautter (Inf Incpt) (Apt. 130)
1079 Wasi (Inf Incpt) (Apt. 131)
1079 Rex (Inf Incpt) (Apt. 132)
1079 Dallman Steven M (Apt. 133) 663-9328
1079 Eddelmeyer (Inf Incpt) (Apt. 134)
1079 Witczak (Inf Incpt) (Apt. 135)
1079 Cass Arthur G (Apt. 136) 663-2452
1079 Wigmore (Inf Incpt) (Apt. 137)
1079 Manion M L (Apt. 138) 663-8565
1079 Cox B J (Apt. 139) 662-0521
1001 Lake View Terrace Apartments (Bldg 2)
1001 Gursky (Inf Incpt) (Apt. 201)
1001 Information refused (Apt. 202)
1001 Fischer Mrs Elmer W (Apt. 203) Unlisted
1001 Information refused (Apt. 204)
1001 Cooley Ralph (Apt. 205) 663-8315
1001 Reynolds (Inf Incpt) (Apt. 206)
1001 Erickson Helen (Apt. 207) 663-6814
1001 Millan Manuel (Apt. 208)
1001 Crawford (Inf Incpt) (Apt. 209)
1001 Costas (Inf Incpt) (Apt. 210)
1001 Drozdzinski Stanley (Apt. 211) 663-8415
1001 Kish James (Apt. 212) 663-6173
1001 Ranfranz (Inf Incpt) (Apt. 213)
1001 Cochran Nick (Apt. 214) 663-7688
1001 Lawerance (Inf Incpt) (Apt. 215)
1001 Keyes Donald (Apt. 216)
1001 Nowakowski (Inf Incpt) (Apt. 217)
1001 Kohler Edna (Apt. 218)
1001 Swanson T (Apt. 219)
1001 Thompson Michael T (Apt. 220) 663-9269
1001 Thompson Treg A (Apt. 220) 663-9269
1001 Karp M (Apt. 221)
1001 Sarudy John (Apt. 222) 663-9218
1001 Kim Nam Ho (Apt. 223) 663-8311
1001 Carroll Art (Apt. 224)
1001 Lesnick Bernadine (Apt. 225) 663-3051
1001 McEntire Bunah G (Apt. 226) 663-2790
1001 Pheanis L (Apt. 227)
1001 So Mui (Inf Incpt) (Apt. 228)
1001 Steele S A (Apt. 229) 663-4332
1001 Rzetelny M C (Apt. 230) 663-6907
1001 Foulds (Inf Incpt) (Apt. 231)
1001 Sobak Leonard W (Apt. 232) 663-6033
1001 Krochta (Inf Incpt) (Apt. 233)
1001 Pavloff Felix W (Apt. 234) 663-4101
1001 Holmes S (Apt. 235) 663-3201
1001 Niloff (Inf Incpt) (Apt. 236)
1001 Ensweiler (Inf Incpt) (Apt. 237)
1001 Dougherty (Inf Incpt) (Apt. 238)
1001 Gedda (Inf Incpt) (Apt. 239)
1099 Lake View Terrace Apartments (Bldg 3)
1099 Information refused (Apt. 301)
1099 Information refused (Apt. 302)
1099 Information refused (Apt. 303)
1099 Kaiser (Inf Incpt) (Apt. 304)
1099 Bennett Charles D (Apt. 305) 663-9233
1099 Lazzell (Inf Incpt) (Apt. 306)
1099 Walsh (Inf Incpt) (Apt. 307)
1099 Roth Dorothy V (Apt. 308)
1099 Poer (Inf Incpt) (Apt. 309)
1099 Information refused (Apt. 310)
1099 Johnston (Inf Incpt) (Apt. 311)
1099 Wemple Natalie M (Apt. 312) 663-8236
1099 Information refused (Apt. 313)
1099 Information refused (Apt. 314)
1099 No information (Apt. 315)
1099 Mestousis Marie (Apt. 316) 663-4015
1099 Stazinski Melvin (Apt. 317) 663-0213
1099 DeVault Harold F (Apt. 318) 663-8988
1099 Information refused (Apt. 319)
1099 No information (Apt. 320)
1099 Information refused (Apt. 321)
1099 Erdei John (Apt. 322) 662-0299
1099 No information (Apt. 323)
1099 No information (Apt. 324)
1099 Schwartz Helene E (Apt. 325) 663-0576
1099 Vacant (Apt. 326)
1099 Marshall A M (Apt. 327) 662-1497
1099 Hansen Kevin (Apt. 328) 662-1304
1099 Neiss Alfred A (Apt. 329) 663-1065
1099 Sautter Robert (Apt. 330) 663-9329
1099 Sarobol Rawadee (Apt. 331) 662-0314
1099 Tidcly Sanong (Apt. 332) 663-9502
1099 Information refused (Apt. 333)
1099 Information refused (Apt. 334)
1099 Cochran D (Apt. 335) 663-4972
1099 Frame James A (Apt. 336) 663-0481
1099 Information refused (Apt. 337)
1099 Book (Inf Incpt) (Apt. 338)
1099 Information refused (Apt. 339)
Franciscan Drive Intersects West
1104 Goodlad Warren A -H 663-4045
1108 Shook Edgar III -H 663-7678
1112 Jonaitis Robert W -H 662-1595
1118 Moore James -H 663-6634
Las Olas Drive Intersects East
1128 Nomanson Peter E Jr -H 663-5246
1136 Smith Harlow -H 663-0546
Sherwood Drive Intersects East
---- St Anthony Medical Center 663-8120
1200 Babjak William -H 663-3569
1208 Krause Roland -H 663-7807
1216 Information refused
Magnolia Drive Intersects East
1226 Elder Thomas A -H 663-5397
1230 James Edmund -H 663-5136
Hemlock Lane Intersects East
1300 Nuzzo Joseph
1304 Calarie John L -H 663-7988
1450 Eisenhower Elementary School 663-8800
Ends at W 125th Ave

MAPLE LANE K-15

South From E South Street

307 Davis Robert M -H 662-1940
309 Rollensen Donald G -H 663-4274
Ridgelawn Intersects East
311 No information
313 Hein Donald E J -H 663-6391
315 Schweitzer Richard -H 663-2594
316 Daniels Ralph -H 663-3337
318 Fricke Terry -H 663-8593
319 Pierce Donald -H 663-3650
320 No information
321 Halaschak Edward M -H 663-2934
322 Young William M -H 663-1482
323 Asche C -H 663-8013
324 Strong Rina -H 663-2950
325 VanWoerden Peter -H 663-1191
326 Haag James R -H 663-2781

Maple Lane Continued

326 Haag Julia 663-2781
328 Busse Harold E -H 663-4570
329 Mileham Roy -H 663-9276
330 Information refused
331 Hall Joseph E -H 663-0950
332 Information refused
333 Witt Alice -H 663-2662
334 Berdine Lois -H 663-1902
335 Stevens Blanche -H 663-1386
337 Murray Edward W Jr -H
Rdgelawn Intersects East
339 Banser Richard -H 663-1898
341 Conlon James -H 663-2868
341 Conlon Janice 663-2868
341 Conlon Patrick 663-2868
341 Conlon Katherine 663-2868
343 Halgas John M -H 662-1645
345 Werblo Tim -H 663-8904
Dead End
Begins Again at E Greenwood Avenue
700 Information refused
709 No information
Scott Street Intersects East
715 Drohosky Michael S -H 663-1841
719 Berry Loren -H 663-2417
722 Vukowich Thomas -H 663-2338
723 Information refused
725 Szostek F -H 663-3760
728 Georgas Paul J -H 663-2767
729 Information refused
734 Fischer James T -H 663-2314
734 Fischer Joseph 663-2314
734 Fischer Diana 663-2314
734 Fischer James D 663-2314
735 Juskevice Anthony -H 663-4682
738 Miller Ron -H 663-9542
739 Wisthoff Bruce -H 663-0264
745 Dillon B James -H 663-4442
745 Dillon Eric 663-4442
745 Dillon Drew 663-4442
Ends at Michele Ave

MAPLE ST F-13

West From Sycamore Street

201 Lee Dennis A -H 662-0017
203 Ruehl Roy A -H 663-3483
204 Picard Edna I -H
205 Duckett Michael T -H 663-7546
206 Clark Ron 662-0717
207 Backe Andrew W -H 662-1212
207 Backe Andrea 662-1212
207 Owens Brenda 662-1212
208 Luketic Gregg M -H 663-9235
209 Gyure Wade S -H 662-0687
210 King Liselotte -H
211 Porterfield John H -H 663-3903
212 West David E -H 663-1576
213 Weger Clayton D -H 663-8020
215 Deno Joseph E -H 663-6218
216 Bond Ruth E -H 663-3618
217 Edison Edna -H 663-1164
217 Martin John A
218 Bernard Mark W -H 663-4325
219 Harrison Alan C 663-1819
220 Abram James R -H 663-5921
221 Fetcko Al F -H 663-1300
222 Brown Bill C Jr -H Unlisted
223 Fetcko Chris J 663-5644
Oak Street Intersects Northeast
301 Biggs F F -H 663-3216
303 Symmes Timothy J -H 663-1519
304 Williams Harvey F -H 663-8192
305 Walker Joan K -H 663-3925
306 Wilson Martha -H Unlisted
307 Shreve Ed M Unlisted
307 Shreve Ed Jr Unlisted
308 Bowen Edward R -H 663-9523
309 Richardson Arthur W -H 663-0229
310 Kubacki Bronislaw E -H 663-9081
311 DeYoung Harold -H 663-1437
312 Jones Evolee J 663-0332
312 Jones Mitchell W 663-0332
312 Jones Burl S 663-0332
313 Schmit Clair M -H 663-4592
314 Stowell Hallie M 663-7479
315 Grabski Dan H -H Unlisted
316 Harger Juanita 662-0128
317 Radats Linda D 663-8271
318 Koleski Shirley J -H 663-1045
319 Williams Roger S -H 662-1861
319 Williams Tammy J 662-1861
320 Smith Howard -H 663-8095
321 Tubbs Michael D -H 663-8597
322 Hughes Donald R -H
323 Information refused
324 DeLong Gary W -H 663-6818
325 Bartholomew Terry L 663-1794
326 Fisher Frank O -H Unlisted
327 Benedict Julian -H 663-9421
328 Ward Wayne -H 663-8272
329 Vacant
331 Information refused
332 Talevski Lazar -H 663-9304
332 Talevski Christine 663-9304
335 Tanner Gilbert L -H 663-5376
336 Childers John D -H 663-3668
337 Spanier Bruce E -H 663-9079
338 Vacant
339 Cilek George J -H 663-7708
341 Bravo Faustino Jr -H 663-9470
342 Moore Richard L Jr -H Unlisted
343 Information refused
346 Gilbert Ruth N -H 663-2098
347 Noak E -H 663-0134
348 Aten Wally -H 663-8545
349 Roman (Inf Incpt)
350 Spear Jack A 662-0039
351 Bono Joseph 663-4233
353 Frye Lemuel C -H 663-2464
Ends at Cedar St

MARIMAR CT K-14

North From E Greenwood Avenue

Court turns East
215 Parsons B A -H 663-3058
209 No information
203 Sedlak Bernard -H 662-0408
206 No information
212 Carnahan F C -H 663-3853
216 Paulsin Cindy -H Unlisted
220 Pyle George -H 663-2493
225 No information
228 Information refused
229 Information refused
234 Drackert George -H 663-4978
234 Drackert James 663-4978
235 Dance Jerold -H 663-2936
238 Westerhout Charles -H 663-2714
238 Westerhout Kimberley 663-2714
241 Burns Michael J -H 662-1051
242 O'Brien Letta -H 663-1174
245 Macke Fenton Jr -H 663-2945
245 Macke Doug 663-2945
250 Information refused
251 Kirkpatrick B -H 663-6215
Ends at Pettibone Street

MARR CT J-16

Northeast From S Indiana Avenue

100 O'Brien Charles E -H 663-6350
101 Knox Jack -H 663-2445
101 Knox Eric 663-2445
104 Stanley M S -H 663-3293
105 Pytel Karol -H 663-6279
107 Sonntag R 663-2481
108 Potter Ronald -H 663-4553
110 Bohling Thelma -H 663-0567
111 Wray Danny J Jr -H 663-3922
114 Melcher Louis F -H 663-0502
115 Marsh William G -H 663-5318

Marr Ct Continued

117 Information refused
118 Mager Donna P -H 663-5091
118 Mager Brian 663-5091
119 Chlebowski Eugene N -H 663-8302
120 Hill Ronald E -H 663-2864
121 No information
122 Pauk Julius -H 663-7304
122 Pauk David 663-7304
122 Pauk Jerry 663-7304
122 Pauk Allan 663-7304
123 Haskett Kenneth L -H 663-2947
124 Information refused
125 Kelley Steve -H 663-0527
127 No information
Dead End

MARSHALL ST N-11

South From W Franciscan Dr

125th Avenue Intersects East
12505 St Matthias Rectory 663-2201
12505 Benante Timothy 663-2201
12604 Adank V A -H 663-5442
12604 Adank Dorothy E -H 663-5442
12614 Information refused
12701 Adank Jerry -H 662-1964
12704 Lundstrom (Inf Incpt)
12705 Diddie Robert A -H 663-2252
12705 Diddie Deborah K 663-2252
12717 Seegers Norman W -H 663-3783
12718 St Christopher Episcopal Church 663-0005
12726 Information refused
12806 Spangler William -H 662-0484
12807 Potter Paul -H 663-3034
12807 Potter Laura 663-3034
12807 Scheidt Tony (Apt.) 663-4837
12808 No information
12813 Mayor Frank M -H 663-9508
12814 Bader George T -H 663-6810
12822 Metz Warren W -H 663-2619
12828 Stiak John C Sr -H 663-7443
12832 Beiringer Donald -H Unlisted
W 130th Avenue Intersects West
13022 No information
13030 Manolovich Dushan -H 663-6723
13110 No information
13120 Sorbello John R -H 663-2204
13128 Angelini Alfred M -H 663-0845
13208 Smedorovac Matthew G -H 663-3992
13216 Benko Steve -H 662-0565
13232 Youche Country Club 663-1418
13232 Youche Country Club Pro Shop 663-9875
W 133rd Avenue Intersects
Cont. on into county

MARTIN DR K-11

South From Fairview Avenue

Drive turns West
403 Tipton Donald A -H 663-1798
404 Hathaway Jack W -H 663-1565
405 Hall Giles -H 663-8618
405 Hall Jim 663-8618
405 Hall Tim 663-8618
405 Hall Brothers Construction 663-2766
406 Pouch William B -H 663-4315
407 Lockhart Ross A -H 663-0366
409 Rosenbower William J -H 663-3341
409 Rosenbower Todd 663-3341
412 Schramm R -H 663-3771
413 Brasaemle Ralph W -H
414 Nichols Richard C -H 663-2838
415 Rouhselange H James -H 663-3869
416 Englebright E -H 663-4461
418 Shaw (Inf Incpt)
419 Simmers Arthur J -H 663-2562
421 Vrlik Robert J -H 662-0237
423 Hall Clarence E -H 663-6228
425 Kis Robert L -H 663-6300
Ends at Cardinal Drive

MARY LANE M-14

East From Pettibone Street

501 Anzalone Michael -H 663-0704
504 Information refused
505 Lundin Carl H -H 663-3460
508 McFadden Robert D -H 663-1493
509 Warren Clarence R -H 663-3262
509 Warren Robert 663-3262
512 Glivar William M -H 663-1941
513 Richey Elden M -H 663-6721
516 Buchelt Stephen P -H 663-5320
517 Milner Faye E -H 663-3377
520 Information refused
521 Bodnar Joseph Jr -H 663-6979
521 Bodnar Joseph J Sr 663-6979
521 Bodnar Robert 663-6979
524 Stemler Carl W -H 663-8183
526 Steiner Eugene -H 663-4774
Ends at S Ridge Street

MAXWELL CT N-14

North From Alice Street

941 Keene Andy -H 663-1919
941 Keene Mark H -H 663-1919
940 Critser William J -H 663-7501
937 Proctor Joseph C -H 663-1566
936 Kosiba James A -H 663-6577
931 Dennison Ron -H 663-9596
930 Riggle Charles H -H 663-7471
927 Hoover Teresa -H Unlisted
926 No information
923 Melvin Richard R -H 663-9290
922 Bedene Larry L -H 663-7045
920 Sabo Augustine B -H 663-9135
920 Sabo Lisa 663-9135
919 No information
916 McFarland Robert B -H 663-4865
916 McFarland Ronald 663-4865
Dead End

MAXWELL ST J-14

South From E Joliet Street

213 Ensweiler C Clarence -H 663-1227
213 Ensweiler John C 663-1227
213 Ensweiler John C Advertising 663-1227
213 Crown Marketing 663-1227
215 Fritts Marie -H 663-5033
217 Moore William F -H 663-8755
222 Julian Richard C -H 663-2575
224 Rettig M E -H 663-2487
228 Wirtz Bernard G -H 663-0293
229 Information refused
234 Information refused
235 Metz Billy -H 663-4128
238 No information
239 Information refused
242 Information refused
243 Stephens Robert -H 663-8542
244 Vickers Arthur J -H 663-3303
245 Information refused
246 No information
247 Information refused
248 Information refused
249 Information refused
255 Hawes James S -H 663-8982
256 No information
261 Raschka Roy V -H 663-2259
266 Knipp Gerald -H 663-5658
269 Buckley Earl E -H 663-1074
273 Metros Rick -H 663-8274
Ends at E South Street
Begins Again at E Franciscan Drive
1104 Information refused
Omega Street Intersects East
1105 Carpenter William E -H 663-6413
1115 Johnson Allison A -H 663-3169
1125 Guizzo Dorothy M -H 663-4180

Maxwell St Continued

1134 Miller Vern J -H 663-2727
1135 Hart Robert R -H 663-6399
1144 Toma Theodore -H 663-7388
1145 Vonasch Janis -H 663-5672
1154 Information refused
1155 Information refused
1164 Gritton Richard -H 663-7672
1164 Gritton Catherine 663-7672
1164 Gritton Paul 663-7672
1165 Information refused
1174 Fatch William G -H 663-1446
1184 Information refused
Las Olas Drive Intersects Northwest
1200 Szczerba Joseph S -H 663-3535
1210 Schroeder Daniel R -H 663-6496
1210 Schroeder Tom 663-6496
1211 Information refused
1221 Harleigh (Inf Incpt)
1230 Hardin Gerald D Jr -H
Imperial Drive Intersects East
1231 Piper Arthur H -H 663-3084
Ends at Sherwood Drive

McKINLEY COURT D-14

Southwest From McKinley Street

9836 Kwasniewski Izydor L -H 662-0726
9840 Information refused
9845 Information refused
9849 No information
Dead End

McKINLEY ST B-14

South From W 93rd Place

9345 Canady Elwood D -H 663-6367
9345 Canady Kelly D 663-6367
9355 O'Brien Terrence J -H 663-6540
9355 O'Brien Mary B 663-6540
9360 Gumm Arthur O -H 663-5500
9365 Information refused
9370 Information refused
9375 Pepperdine Lois A -H 663-0882
9380 Information refused
9385 Brandon Thomas E -H 663-7629
9390 Kosaris Margaret -H 662-0707
9395 Wampler Joseph R -H 663-4681
9410 Bochnowski John -H 663-6716
9415 Dering (Inf Incpt)
9420 Papadopoulos Athanasios -H 662-0886
9425 Govert Phillip -H 663-8338
9430 Baran Walter J -H 663-8951
9435 Benson Sidney J -H 663-7484
9435 Benson Sharon L 663-7484
9440 Frey James A -H 663-1697
9445 Cacic George -H 663-6145
9450 Berry Luther C -H 663-0701
9455 Randolph Daniel -H 663-5746
9460 Perkins Phillip -H 663-7336
9465 Lohman Ronald -H 663-6287
9470 Information refused
9475 Information refused
W 95th Avenue Intersects
9518 Information refused
9519 Information refused
9524 O'Brien Thomas -H 663-8365
9525 Information refused
9530 Information refused
9531 No information
9536 Attar Andrew A -H 663-6881
9537 No information
9542 Jones William -H 663-2112
9542 Bollinger Deborah 663-2112
9543 Information refused
9548 Information refused
9549 No information
9555 Waldron Robert -H 663-6147
9559 Baltzersen William R -H 663-1472
Ends at W 96th Avenue
Begins Again at W 97th Place
9806 Kienzynski Michael J -H 663-2553
9807 Alexander Gerald -H 663-7793
9812 Schoon Randall -H 663-5808
9813 Waldron Lyle E -H 663-1677
9818 No information
9819 Koenig William R -H 663-8149
9824 Wolan Adam J -H 663-6130
9824 Wolan Mary 663-6130
9825 No information
9828 Mauman John L -H 662-1141
9829 Taylor Todd D -H 663-7061
9830 Fedor Ronald J -H 663-6482
McKinley Court Intersects Southwest
9835 Mallars Constantine -H 663-6089
Arthur Place Intersects Northeast
9841 Reiter Warren -H 663-7396
9845 Blust Ronald L -H 662-0724
Arthur Court Intersects Southwest
9851 Skratsky Joseph -H 663-0899
9858 Mareachen Robert -H 663-0458
Ends at W 99th Place

MERRILLVILLE RD H-13

Northeast From N Main Street

420 Scot Drugs 663-5526
E Goldsboro Street Intersects
518 Lauerman George -H 663-0830
518 Larson Joanne 663-0830
E Monitor Street Intersects East
525 Williams J (Apt. 1) 663-3158
525 No information (Apt. 2)
600 Breuckman Peter Jr -H 663-1484
604 Higgins Kenneth D -H 663-0104
608 Damjanovic Milan -H 663-3398
609 Loomis Arthur E -H 663-0405
609 Loomis Heating & Air Conditioning Co 663-0405
612 Smolek Frank Unlisted
616 No information (Apt. A)
616 No information (Apt. B)
616 Murray A (Apt. C) Unlisted
617 Barney Enterprises Executive Office 663-7770
700 Knights of Columbus 663-9813
807 Punch & Judy Day Care Center 769-6076
E Anderson Street Intersects East
800 Naylor's Plumbing & Heating 663-3905
815 No information
821 VanDenburgh Jeffrey -H 663-6663
822 No information
829 No information
831 No information
Foote Street Intersects East
837 Ramsey (Inf Incpt)
839 Hochbaum Cecil R -H 663-0757
839 Hochbaum Robert W (Apt.) 663-8404
915 Vacant
920 Vanderlaan William J -H 663-2450
E Summit Street Intersects West
1001 Williams M Unlisted
1005 Kozora (Inf Incpt)
1009 Waymire (Inf Incpt)
1013 Rogers Robert -H 663-4079
1015 Vacant
1110 Breyfogle Walter A -H 663-0030
1201 IMCO Industrial Machine Corp 663-6100
1311 Burrell Colour Inc 663-3210
1321 Crown Point Sewage Disposal Plant 663-1330
Road turns East
Ends at Grant St
Begins Again at W 97th Place
10005 Ruiz John A (Apt.) 663-3024
10005 Utley Steven M (Apt.) 663-8369
10005 No information
9903 South Park Baptist Church 663-3950
Indian Ridge Subd Intersects East
Wirtz
Crown Heights Subd Intersects West
9614 Fountain View Apartments-Information Refused
9651 Widimere Arms Condominiums

Merrillville Rd Continued

9621 Widimere Arms Condominiums
W 96th Avenue Intersects
95th Court Intersects West
W 95th Avenue Intersects West
---- Collins City Park
W 94th Place Intersects
W 94th Court Intersects
W 94th Avenue Intersects
Ends at W 93rd Ave

MICHELE AVE M-14

East From Pettibone Street

234 Lysek Eugene F -H 663-4246
240 Dieterich J -H 662-1055
241 Minix Al -H 663-2085
249 McLeod Robert J -H 663-3152
255 Walla Robert J -H 663-8836
Maple Lane Intersects North
300 No information
301 Brix Edward L -H 663-8299
307 Thompson Aubrey F -H 663-0579
308 DeRisi Frank C -H 663-4297
313 Conlag C J -H 663-4339
314 Smith John E -H 663-3119
319 Gervais Donald E -H 663-4993
400 Becker Robert E -H 663-4909
400 Becker Lisa 663-4909
400 Becker Scott 663-4909
401 Mummery Charles Jr -H 663-5585
406 No information
407 Glennon Paul -H 663-2039
412 Lewis Stewart B -H 663-1803
Ends at Wood St

MOHAWK DR K-16

East From S Indiana Avenue

901 Wilson James -H 663-1076
902 DeCoste Albert J -H 663-5001
907 VanEgtern Thomas C -H 663-7213
908 Heidbreder Norbert H -H 663-5076
911 Wright George D -H 663-5242
912 Angerman Richard A -H 663-0074
912 Angerman Greg 663-0074
917 Saberniak Francis H -H 663-1594
918 O'Brien James M -H 663-6719
924 Kopchik John -H 663-7163
925 Shafer Wayne D -H 663-8329
925 Shafer Ted 663-8329
930 Followell Kenneth L -H 663-2349
931 Suchanuk David -H Unlisted
937 Templin Dave T -H 662-0389
Concord Avenue Intersects North
941 VanAken Arnold L -H 663-8617
942 Dunn Verlan -H 663-2296
947 Information refused
948 Creekmore Earl E -H 663-0813
953 Birchel Carl O -H 663-4427
953 Birchel Jeff 663-4427
953 Birchel Karin 663-4427
954 Information refused
957 Archbold James -H 663-2729
960 McManus Robert E -H 663-8559
966 Slosman Sam S -H 663-6715
966 Slosman Wendy 663-6715
Ends at Lexington Ave

MONITOR ST E H-13

From Merrillville Road

115 Kiefer James M -H 663-6874
203 Lamb L D -H 663-2616
205 Heagan Margaret -H Unlisted
216 Madsen Richard F 663-1175
220 Eenigenburg Tim -H 662-0481
N Sherman Street Intersects
N Grant Street Intersects
N Jackson Street Intersects North
500 Witt Richard -H 663-7928
500 Sweeney (Inf Incpt)
500 Brown Roy 663-8337
520 Carnini Vincent -H 663-1353
N Sheridan Street Intersects
602 Information refused
606 Bosel M M -H 663-0850
Thomas Street Intersects
702 Vacant
704 Knopf Richard S -H 663-1226
718 Fauth David 662-1285
719 Rinkovsky Nicholas -H 663-5031
720 Information refused
Butler Street Intersects South
722 Information refused
728 Nelms Robert E -H 663-6683
728 Nelms Photography 663-6683
734 Ziller Louis C -H 662-0348
734 Jean's Cakes 662-0348
803 Vacant
812 Vacant (Apt. 1)
812 Vacant (Apt. 2)
812 Vacant (Apt. 3)
813 Information refused
Ends at N Indiana Ave

MONITOR ST W H-13

From N Main Street

108 Desotell Lloyd Jr -H 663-3494
N Court Street Intersects
206 Vacant
Ends at N West St

MONROE PLACE M-19

South From W 117th Place

11717 Rice Morris -H 663-5094
11718 Jeffery Ralph -H 663-2526
11723 Information refused
11724 Rawlings Charles H -H 663-1475
11728 Information refused
11731 No information
Dead End

MONTERREY COURT I-9

West From Tenbrook Drive

909 Mauck Michael O -H 663-8702
915 Information refused
916 Michaelis Donald E -H 662-1337
921 Information refused
922 No information
---- Tenbrook Townhouses
932 Wood Lawrence (Apt. A) 663-0904
932 No information (Apt. B)
932 Information refused (Apt. C)
932 Beck Cynthia (Apt. D) 663-5720
937 Collins Raymond E (Apt. A) 663-4911
937 Columbus Charles E (Apt. B) 663-8510
937 No information (Apt. C)
937 Harris John E (Apt. D) 663-8700
940 Intrieri F (Apt. A) Unlisted
940 Okleja I H (Apt. B) 663-6525
940 McCormack Timothy L (Apt. C) 663-8156
940 Morgan Mitch (Apt. D) Unlisted
946 No information (Apt. A)
946 Kleinschmidt Mrs R (Apt. B) 663-8099
946 Maloney M V (Apt. C) 663-2523
946 Pearman L M (Apt. D) 663-8161
Dead End

MOUNT PLACE J-5

South From W 111th Place

11109 Harrison Charles H -H 663-3728
11109 Harrison Joe 663-3728
11113 Gapen Michael -H 663-8811
11114 Gumm Donald A -H 663-4430
11117 Leach James W -H 663-3694

Mount Place Continued

11120 Molden Orbie V -H 663-2931
11121 Keller Lee E -H 663-0498
Ends at W 112th Ave

NICHOLS ST I-14

South From E Clark Street

113 Crown Point Hotel Annex
114 Crown Point Hotel 663-9795
118 Bilbruck Charles E 663-4209
118 Bilbruck Karen 663-4209
119 No information
122 Schultz Arnold W 663-5401
123 Renn Leonard W 663-6440
124 Poisel Dallas D -H 663-0248
128 Claussen Thomas L -H 663-8131
132 Fredericks Dale P -H 663-1903
Ends at E Joliet Street

NOBLE ST G-9

North From W 105th Avenue

10400 Jackson Arnold A -H 662-0814
10401 No information
10402 Meyer Erwin -H 663-2495
10403 Information refused
10404 Plants Eugene -H 663-1449
10405 Matusiak James -H Unlisted
10406 Information refused
10407 Antczak John J -H 663-7606
10408 Banks David J -H 663-5712
10409 No information
10410 Information refused
10411 No information
10412 Wood Ronald D -H 663-8309
10413 No information
10414 No information
10416 Information refused
Ends at 104th Avenue

NORTH ST E I-13

From N Main Street

101 No information
103 Aikens Frances (Apt.) 663-0103
105 Johnson Wilma (Apt.) 662-0426
107 Comer Fredonia (Apt.) 662-0219
108 Bays Evelyn M (Apt.) Unlisted
109 Crown Family Medicine 663-2034
109 Steele E B MD 663-2034
109 Horton Joh G DO 663-2034
110 Workman Betty (Apt.) 663-5281
111 Eilts John (Apt.) 663-3631
112 Pace Laurence (Apt.) 663-1603
113 Information refused
114 Chopps Tammy (Apt.) 663-8612
116 Springman Ruth M -H 663-9126
117 Wally's Electric Repair Shop 663-0725
N East Street Intersects
200 Crown Point Schools Administrative Service Center 663-3371
203 Wendel Harold -H 663-0091
209 No information
213 Bricker Wayne -H 663-0185
217 Ross George 663-4243
217½ Gutjahr Bonnie (Apt.)
N Sherman Street Intersects North
301 Webb (Inf Incpt) (Apt.)
301 Piper Sara H (Apt.) 662-0159
301½ Flamme D (Apt.)
302 Schrum Robert -H 663-2492
303 Roffmann Arnold -H 663-0346
304 Gosser Rick -H 663-7859
305 Groen Greg -H 663-2890
316 Cannon William -H 663-4048
316 Cannon Amy 663-4048
317 Wilbanks (Inf Incpt) (Apt.)
317 Swartz (Inf Incpt) (Apt.)
320 Burchfield Roger -H 663-7526
N Grant Street Intersects
400 Greer Chapel Lawn Apartments 769-7958
400 Pachnik Elaine M (Apt. 1) 663-1180
400 Hoshaw B M (Apt. 2) 662-0414
400 Duffy Michael G (Apt. 3) 663-8108
400 No information (Apt. 4)
400 No information (Apt. 5)
400 Keilman C (Apt. 6) 662-0499
400 Steele (Inf Incpt) (Apt. 6B)
400 Kutemeir Shirley (Apt. 7) 662-1670
400 Angelini Joseph A (Apt. 8) 663-3346
400 No information (Apt. 9)
401 Hudson Clifford -H 663-1807
407 Frey Rose -H 663-0552
413 Addison Harold L 663-1538
413 Garlach Marshall (Apt.) 663-5454
419 Kime Steven J -H (Apt. 1) 663-3949
419 Gerlach (Inf Incpt) (Apt. 2)
419 Vacant (Apt. 3)
N Jackson Street Intersects
509 Wagner John -H 663-9031
515 Brown Craig (Apt.) 663-4714
515 No information
516 Arts Greg 662-0664
517 Dluzah Martin P -H 663-4970
518 Labar Jane -H 662-0884
519 Spencer Clarence -H 663-0832
519 Spencer Robert 663-0832
519 Spencer Jean 663-0832
N Sheridan Street Intersects North
604 Luchene Terry -H 663-2872
N Ridge Street Intersects South
Thomas Street Intersects North
620 Diner's Delight 663-8360
620 Magic Dream Waterbeds 663-5125
725 White Steven 662-0540
N Union Street Intersects South
Railroad crosses
800 Southlake Towing Inc 663-9393
800 Art Design
N Indiana Avenue Intersects
900 Sohaney Michael 662-0376
902 Sohaney Paul 663-2323
Wright Street Intersects North
904 Kmetz Wesley C -H 663-3988
905 Lake County Greenhouse Corp 663-2710
915 Landis (Inf Incpt)
915½ Ham (Inf Incpt)
916 Roadlander Betsy 663-9456
916 Parker Linda 663-9456
1022 Robinson Hershel A -H 663-6201
1022 Julia's Beauty Salon 663-6201
1030 Myers Robert -H 663-7991
N Park Street Intersects North
1111 DeYoung William -H 663-3742
1111 DeYoung Carolyn 663-3742
1111 DeYoung Laura 663-3742
1125 Abramson Kenneth -H 663-3756
1125 Abramson Michael 663-3756
1125 Abramson Linda 663-3756
1125 Abramson Karla 663-3756
1133 Nelson James R -H 663-2385
N Prairie Street Intersects North
1100 Smith Loren -H 663-2548
1201 Wentz Esta C -H 663-4703
1205 Information refused
1229 McDaniel Seldon -H 663-5760
1233 Vacant
Church Street Intersects North
1235 Coan Paul
1240 Ruehl Myron -H 663-1537
1242 Rich Ronald A 663-5707
1248 Kiddie College 663-2113
1250 Edgman Chris 663-4132
1260 Gentleman James M -H 663-2220
1262 Gentle Manor Estates 663-7060
1310 Anderson Barbara -H 663-3459
1313 Crown Point Waterworks 663-0475
1401 Crown Point Panther Junior Football 663-1143
Ends at W 109th Avenue

NORTH ST W I-13

From N Main Street

111 Gallivan Thomas H -H 663-1335
182 Schelfo Accounting & Tax Service 663-1057
182 State Farm Insurance 769-6260
182 Northwest Indiana Chapter National Society for Autistic Children 769-7755
182 People for Autistic Citizens Inc 769-7755
182 Biedron Construction 663-5014
N Court Street Intersects
N West Street Intersects
308 Walkowiak Benjamin (Apt.) 663-1536
308 Traficanti Steve (Apt.)
314 Rust James R -H 663-4470
316 Reilly Michael G -H 663-9302
320 Iffert Daniel A -H 663-5516
322 Batson Robert
330 Lauerman Helen -H Unlisted
340 Specht A -H Unlisted
340 Hack Betty (Apt.) Unlisted
341 North Street Park
341 Crown Point Little League 663-4912
342 Boyll Trella M -H 663-8897
346 Gerlach Herbert C -H 663-1252
349 Teer Percy L -H 663-2988
Hoffman Street Intersects North
401 Uhrhammer Charles 663-3227
401 Moffett Theresa 663-3227
405 Franz Ervin H -H 663-5087
408 Hitzeman Ralph V -H 663-0522
409 Arseneau Evelow
411 Menke Robert E -H 663-1937
412 Westphal Z -H Unlisted
416 Redinger M Scott -H 663-2474
423 Mengel Bill M -H 663-1532
425 Wallace Sam (Apt.) 662-9200
427 Kinne Samuel M -H 663-1136
427 Kinne Masonry 663-1136
427½ Kinne R (Apt.) Unlisted
Ruschli Street Intersects North
502 Benda Rudolph E -H 663-5221
502 Benda David 663-5221
502 Benda Mark 663-5221
506 Bruckman D (Dup.) 663-5122
506 Bruckman Randy (Dup.) 663-5122
506 Bruckman Dennis (Dup.) 663-5122
507 Rust Lillie M -H 663-1779
507 Rust George 663-1779
508 Pressley Richard L (Dup.) 663-9093
509 Claus Tim
509 Gibson Edward
510 Dopson Steve 663-7386
511 Struble C J (Apt.) Unlisted
511 Struble Steven E (Apt.) Unlisted
511½ Hodis M D (Apt.) 662-1464
512 Voticke Brian (Dup.) Unlisted
514 Fritz L (Dup.) Unlisted
515 Cleveland Glessie V -H 663-3826
516 Moffett Thomas S (Dup.) 663-3230
Pratt Street Intersects North
600 Denison H E -H 663-0901
601 Navarre G M -H 663-2841
603 Cox S Y -H 663-7190
604 Brady Bernard W -H 663-0317
605 Wornhoff Walter -H 663-2317
606 Marsh M -H 663-1370
608 Tolley Frank -H Unlisted
608 Tolley Kim Unlisted
609 Davies Les -H Unlisted
609 Davies L Unlisted
610 Sonntag Richard -H [illegible]-6558
611 Saganovich John -H 663-9152
612 Mazure Anthony J Jr -H 663-1155
613 Foeller Otto G -H 663-9455
614 Sullivan Martin J -H 663-1730
615 Engle Louis H -H 662-0868
616 Handley J -H 663-3892
616 Souther Cathy 663-3892
617 Goodan I -H 663-8533
619 Lindau Robert H -H 663-1009
620 Shewood Henry M -H 663-3585
620 Sherwood Robert 663-3585
621 Smith David M -H
Wirtz Road Intersects North
623 Brown D -H 662-0545
624 Dillon Floyd -H 663-2898
625 Hubbell Charles -H 663-3270
640 Foreman Charles -H 663-0072
N Chase Drive Intersects South
701 Gaston John T 663-3267
702 Wacnik Mark C -H 662-1507
703 Pritt Tom C Sr -H 663-9109
703 Pritt Sherry 663-9109
705 Loy K
736 Hodges D -H 663-1375
740 Kerbs John W -H 663-1409
774 Haney Shirley L -H 663-3539
780 Cullimore Phil R -H 662-0817
780 Cullimore Brad C 662-0817
Horst Street Intersects South
800 Anstey John -H 663-1463
802 Stockwell Curt -H Unlisted
805 Opinker Peter H -H 662-1444
809 Blanchard Larry -H 663-3126
814 Sejda Bernard J -H Unlisted
815 Henley Ronald -H 663-4715
Dead End

NORTHGATE DR G-11

East From Dead End West of

Pratt Street
445 Maybaum Randall -H 662-1391
435 Justak Mark -H 663-5024
425 Elliot Thomas J Sr -H Unlisted
425 Elliot Mike Unlisted
425 Elliot Thomas Unlisted
425 Elliot Sharon Unlisted
415 Schafer A A -H Unlisted
430 Whittaker Richard J -H
450 Little James -H
460 Information refused
Pratt St Intersects
501 Hamilton Bruce -H 662-0002
510 Information refused
515 Harris (Inf Incpt)
530 Information refused
545 Shoemaker Thomas L -H 662-0175
555 Information refused
560 Information refused
Dead End

OAK CIRCLE F-12

West From Birch Street

302 Eaton Dorothy J -H 663-2987
304 Scheeringa Anthony -H 663-3767
306 Information refused
308 Information refused
310 Ayres (Inf Incpt)
312 Clark Scott B -H 662-0161
314 Duffala Robert J -H 663-6495
316 Lewis Steven L -H 663-3755
317 Koonce (Inf Incpt)
Dead End

OAK ST F-12

Northeast From Maple Street

101 Welker John W -H 662-1064
Birch Street Intersects
201 Strouse Dwayne A -H 663-7831
203 Vicari A J 663-7745
204 Raker Wayne D -H
205 Campbell Jane F 663-7752
206 Semchuck David M -H 663-6618
207 Evans Michael W -H 663-1658
207 K M Industries 663-1658
208 O'Connor Eleanor P 663-3699
208 O'Conner Michael J -H 663-3699
209 Urbano Mike L -H 663-4418

Oak St Continued

210 Peters Harold L -H 663-0980
212 Boardman Lee 663-4987
214 Hennigan Gerald P -H 663-4211
216 Lefler Margaret -H
218 Lawton J A -H 663-2515
220 Sullivan Robert V -H 663-7035
221 Turley Thelma L -H 663-2373
222 Thompson Brad -H 662-0430
223 Hughes Richard -H 663-1145
223 Rick's Concrete 663-1145
224 Finley Ronald I -H 663-2370
224 Finley Letitia 663-2370
225 Metroyanis Frank -H 663-6964
226 Boggess Marshall C -H 663-0731
227 Hoy Frank S -H 663-7166
228 Pittman Virgil L -H 663-3779
229 Information refused
230 Information refused
231 McClure Francis -H 663-5597

OMEGA DR N-14

West From Pettibone Street

313 Crisman James C -H 663-4511
305 Hoyt Darrell W -H 663-1188
300 Meneice David J -H 663-3260
221 No information
213 Young James W -H 663-7574
214 Swift Daniel J -H 663-8985
209 Feder Paul O -H 663-5495
205 Shrader James R Jr -H 663-0262
210 Rosenbaum W M -H 662-0424
206 Information refused
Dead End

OMEGA ST N-15

East From Maxwell Street

603 Pruitt William T -H 663-7847
608 Information refused
611 Nomanson E L -H 663-8993
616 Schultz D L 663-4697
619 Mazzaro Thomas L -H 769-4397
622 Batso Jim -H 663-2341
628 Reynolds Ronald A -H 663-3778
634 Information refused
642 Wigmore William J -H 663-6357
Ends at S Ridge Street

ORCHARD DR I-11

North From W Joliet Street

422 Walter Katherine M -H 663-5406
428 Huber Edwin -H 663-0517
506 Dockus Bernard -H 663-4406
506 Dockus John E 663-4406
Dead End

ORIOLE AVENUE J-11

West From Fairview Avenue

313 Kalmas Gerald C -H 663-6722
314 Massa (Inf Incpt)
315 Information refused
316 Angelini Michael -H 663-8567
317 Dahlkamp John E -H 663-8810
318 Murray Dale C -H 663-2437
318 Murray Patrick 663-2437
319 Tsankaris John E -H 663-9292
320 Martin Delbert E -H 663-2439
321 Hawes Earl E -H 663-2030
322 Stillson Donald L -H 663-4343
323 Baer Richard A -H 663-2690
324 Information refused
325 Clochina Garry A -H Unlisted
326 Gulbrandsen (Inf Incpt)
327 Becker Virginia -H 663-4072
328 Davis Louis W -H 663-9259
329 Lindell James A -H 663-0879
330 Long Millicent -H 663-2446
330 Niblo LaVerne 663-2446
331 Stahl Thomas A -H 663-7994
333 Information refused
335 Patrick Thomas -H 663-4536
337 Hefner Donald Sr -H 663-3319
338 Morgan Richard -H 663-0700
339 Information refused
340 Heiligstedt Patrick -H
Ends at Cardinal Drive

PARK ST N I-16

From E North Street

300 Watts Ernest D -H
302 Kruger John R -H
303 Connelly Lester J -H 663-1776
304 Phillips Don A -H 663-4669
306 Matthias Kenneth W -H 663-1264
307 Vacant
308 Garrett Walter L -H Unlisted
309 Heinzman Evelyn E -H 663-2963
310 Garbasz Stanley W -H
311 Sullivan Vernon R -H 663-0183
312 Stewart Steven A -H 663-9297
313 Information refused
314 Hultz Leonard G Sr -H 663-2170
315 Szala James M -H Unlisted
316 McCuan Wayne E -H 663-5670
316 McCuan Robbie A 663-5670
316 McCuan Rodney 663-5670
317 Felton Robert D -H 663-2944
Porter Street Intersects
400 Sautter Robert R Jr -H Unlisted
401 Potter Lanny J -H 663-8537
402 Brumley Rick S -H
403 Miller Ronald J -H 663-9542
404 Information refused
405 Wilson Richard L -H 663-7426
406 Information refused
407 Bothwell Terry -H Unlisted
408 Moyer Jerry L -H 663-7916
409 Bickel Mike S -H 663-8240
410 Smith Richard S -H 663-3229
411 No information
412 Dewar Douglas R -H 663-0565
412 DeWar Cathleen M 663-0565
413 Harder John C -H 663-2087
414 Information refused
415 Bricker Robert C -H 663-1552
415 Bricker Brian C 663-1552
416 Adkins Charles A -H 663-1593
417 Davey Bernice 663-8195
Dead End

PARRY COURT I-13

East From S Main Street

---- Vacant
113 Vacant
Ends at S East St

PAWNEE DR L-16

East From S Indiana Avenue

900 Truman Donald L -H 663-8452
900 Truman Michael 663-8452
901 Garren Edmund G -H 663-3769
901 Garren Michael P 663-3769
907 Information refused
908 Information refused
913 Emolf Patrick -H 663-1350
914 Rettig Herbert D -H 663-4410
914 Rettig Carolyn 663-4410
914 Rettig Scott 663-4410
921 Nalbor Allan -H 663-2863
922 Flora James J -H 663-8048
927 Information refused
928 Borto Ronald W -H 663-6703
934 No information

Pawnee Dr Continued

935 Highsmith Donald L 663-7561
940 Royse James -H 662-0533
943 Wrobel John J -H 662-0567
946 Information refused
949 Fodemski Joe P -H 663-8019
953 Watkins Jeff -H 663-9434
954 Diamond George P -H 663-1623
959 Benjamin Don E -H 663-6724
959 Benjamin Don 663-6724
960 Neeley S Wayne -H 663-0981
965 O'Brien William J -H 663-7568
966 Information refused
971 Information refused
972 Information refused
Ends at Lexington Ave

PETTIBONE ST J-14

South From E Joliet Street

213 Engel William R -H 663-1997
216 Myres Leon -H 663-0362
217 Adelsperger D (Apt.) 663-1431
217 Kurth S A (Apt.) 663-9541
219 Zmuda Ted
222 Hagerboone William -H Unlisted
225 Naughton Edward J -H 662-0461
225 Naughton Colleen 662-0461
225 Naughton Dennis 662-0461
225 Naughton John 662-0461
225 Naughton Patricia 662-0461
225 Naughton Maureen 662-0461
226 Frey George -H 663-0110
229 Reardon Michael -H 663-5659
230 Schlobohm Roger L -H 663-1832
231 Brouillette Leonard F -H 663-7244
233 Becker Klaus 663-6335
234 Erlenbach Mary L -H 663-8057
234½ Rettig Irma 663-0694
239 Fleming James Unlisted
240 Vrabely Joseph J -H 663-8602
246 Abraham Aloysius -H 663-5322
247 Erlenbach Joseph B -H 663-3833
247 Erlenbach Teresa 663-3833
250 Mills Norman R -H 663-8381
250 Mills Darren 663-8381
250 Mills Brian 663-8381
252 Lemke Thomas C -H 663-9374
254 Iurillo David Unlisted
255 Doffin Charles S -H 663-4424
258 Geisen M C -H 663-2702
262 Koupal H M
263 Poulton Phillip M -H 663-1720
265 Cashmer Thomas J -H 663-2732
266 Hooks Collis I -H 663-1267
267 Haberzetle Helen -H 663-5016
269 Esser John R -H 663-4155
E South Street Intersects
304 Johnson Jack W -H 663-2354
305 Brown Leon -H 663-4730
306 No information
307 Roberson B L -H 663-6604
Henderlong Parkway Intersects West
308 Reist Peter J -H 663-4481
310 Lukedic (Inf Incpt)
312 Harrington Becky -H 663-7477
312 Bodnar Karen 663-7477
313 Hotchkiss V -H 663-0272
314 Buehrle Richard -H 663-3895
314 Buehrle Dan 663-3895
316 Aldrich F G -H 663-4236
317 Hein Kathleen Unlisted
318 Gonlag Mark H -H 663-1638
319 Siminski Edward -H 663-6243
320 Ventura Michael G -H 663-1932
321 Flaherty James -H 663-5325
322 Information refused
323 Information refused
324 Ligda Robert E -H 663-2086
325 Malloy James D -H 663-0145
325 Malloy Sheila 663-0145
325 Malloy Mary 663-0145
326 Wisniewshi Casey J -H 663-1977
328 Zmuda Ronald G -H 663-3534
330 Cole Arlan C Jr -H 663-1778
332 Huffine Daniel -H 663-5567
333 Heaton E A -H 663-4344
334 Milosh C J Sr -H 663-0328
---- Well Street Park
Ends at Wells Street Park
Begins Again at Wells Street
633 Information refused
641 Sirko Steve -H 663-8140
Marimar Court Intersects West
655 Witt Kenneth -H 663-5112
661 Lunkes Clifford -H 663-3478
670 Thomas Dale C -H 663-8414
E Greenwood Avenue Intersects
702 Feder David R -H 663-8946
705 Wise Roland E -H 663-3490
708 Stahl Richard A -H 663-2757
708 Stahl Valerie B 663-3727
709 Toering Robert L -H 663-5099
716 Information refused
717 Plasac Joseph -H 663-7314
717 Plasac Joe 663-7314
717 Plasac Dan 663-7314
717 Plasac Ron 663-7314
724 Lipsky M G -H 663-4032
724 Lipsky David K 663-4032
729 Corrigan William C -H 663-4935
Scott Court Intersects Northwest
730 Pyle George Jr -H 663-7406
736 Information refused
740 Runyon David L -H 663-2433
741 Parks Richard -H 663-0099
741 Parks Robert 663-0099
743 Decker Butch -H Unlisted
745 Petalas John S -H 663-8003
747 Sikora (Inf Incpt)
748 Pillar Michael M -H 663-9295
Michele Avenue Intersects East
749 Olsen Kenneth -H 662-0727
750 Miller Bing C -H 663-2462
755 Jackman Larry S -H 663-5077
756 Information refused
764 Duran Donald -H 663-7648
Joins E Elizabeth Drive East
Continues South
901 Matijevich George -H 663-2120
901 Matijevich Robert 663-2120
901 Matijevich Richard 663-2120
902 Montrosse Frank -H 663-9486
903 Seegers Paul D -H 663-0596
Mary Lane Intersects East
907 Jawor Gerald -H 663-6471
911 Bees Richard T -H 663-1979
911 Danny Caroline 663-1979
914 No information
915 Thrall Raymond Unlisted
918 Searson James G -H 663-7174
918 Searson Beverly 663-7174
919 Swantko Gregory -H 663-5559
919 Swantko Jennifer 663-5559
922 Grydzuk Walter -H 663-4576
923 Bosse William T -H 663-4174
926 Dance Edward -H 663-5953
927 Nicholls David H -H 663-4336
930 Surber Paul J -H 663-7984
931 Ballard Dale R -H 663-7617
936 Wilden Kent A -H 663-5409
937 Rees Robert -H 663-2759
940 Peters Paul G -H 663-4403
941 No information
945 Klopsch Paul -H 663-5262
Alice Street Intersects East
1001 Information refused
1005 Lowery Douglas -H 662-1172
1009 Salazar Steve -H 662-0274
1015 Helfich William L -H 663-7179
E Franciscan Drive Intersects East
1101 Gross Culver -H 663-3667
1101 Gross Sheila 663-3667
1101 Gross Glenn 663-3667
1111 Adams Clifford -H 663-2976
1116 Hartsock H H -H 663-4055
Omega Drive Intersects West

Pettibone St Continued

1121 Rubner Charles A -H 663-4918
1122 DeJesus Tito -H 663-5763
1130 Chelich Lou -H 663-1203
1131 O'Brien Terrence H -H 663-4157
1136 Starzynski Steve Jr -H 663-5576
1141 Information refused
1144 Rusnak Steve -H 663-7281
1151 Ward Roger M -H 662-0530
1166 Benice Louis -H 663-2048
Las Olas Drive Intersects
1204 Bugno David Sr -H 663-0884
Ends at Sherwood Dr

PHEASANT DR G-10

From Wirtz Road

---- Waterford Town Homes 662-0208
Dead End

POLK ST P-17

Southwest From W 124th Place

12411 No information
12429 Courtice C J -H 663-2814
12508 Information refused
12509 No information
12514 Marek Richard O -H 663-1580
12515 Vicari Dominic Jr -H 663-3130
12520 Schuett Wallace C -H 663-2563
12526 No information
12527 Vinovich William -H 663-0404
W 126th Avenue Intersects East
12605 Information refused
12611 No information
W 126th Court Intersects South
Ends at Buchanan St

PORTER ST H-5

North From W 109th Avenue

10811 No information
10807 No information
10805 Cichocki Edward C -H 663-2564
10804 Beckett Jay D -H Unlisted
10803 Harris Donald W -H 663-6687
10802 Drinski Raymond -H 663-3068
10802 Jones Deborah -H 663-3068
10802 Drinski Keith 663-3068
10801 Bowman Charles M -H Unlisted
10800 Goodlander Robert E -H 663-4859
10711 Information refused
10710 Information refused
10709 Schelfo Joseph G -H 663-6774
10708 Cormican Franklin D -H 663-2565
10707 Bilas James S -H 663-3099
10706 No information
10704 Gordon Gerald P -H 663-4097
10702 Miller B J -H 663-3370
10701 Glassford Charles J -H 663-3993
10700 Patrick Frank Jr -H 663-2641
10627 Ellis Steven C -H 663-4789
10625 No information
10624 Kazimer Lawrence P -H 663-5438
10623 McCarty Richard W -H 663-5139
10622 Morrison Donald -H 663-3356
10620 Bukovac Ronald E -H 663-5228
10620 Bukovas Rene 663-5228
10619 No information
10618 Lantigua Kenneth -H 663-2507
10617 Mills Daniel E -H 663-1963
10616 Information refused
10615 No information
10614 No information
10611 Lichtle Edward J -H 663-5584
Dead End

PORTER ST E H-13

From N Main Street

Merrillville Road Intersects Northeast
114 Saager Charles A 663-6253
114 Saager E M -H 663-2009
N East Street Intersects
216 Erlenbach M -H 663-0671
N Sherman Street Intersects
302 Peterson Robert F -H 663-2106
302½ Valkenaar L A
308 Liffick Olen -H 663-0521
308 Liffick Larry 663-0521
309 Information refused
N Grant Street Intersects
N Jackson Street Intersects
RR crosses
N Sheridan Street Intersects
---- Superior Petroleum Products Inc 663-0330
Thomas Street Intersects North
800 Information refused
816 BMI Refractories 663-0702
N Indiana Avenue Intersects
Wright Street Intersects South
N Park Street Intersects
N Prairie Street Intersects
Church Street Intersects
Dead End

PORTER ST W H-13

From N Main Street

Ends at N Court Street
Begins Again at Ruschli Street
510 Plants Derek -H 663-4093
N Pratt Street Intersects
601 Dapkus Andrew
603 Miller Robert E -H 663-5946
605 Weber James -H 663-0133
606 Briggs Robert -H 663-5782
607 Menn Joseph J -H 663-1424
608 McConnell Gary W -H 663-1549
609 Hall Carol -H Unlisted
610 Akers Edward D -H 663-8279
611 Wagner John Unlisted
612 Powell Kerry -H 662-1661
613 Nuss Jeffrey G -H 663-6308
614 Christoph C -H 663-6710
615 Delaney Tom R 662-1714
616 Kain Annabelle -H 663-3395
616 Kain Kenneth 663-3395
617 Miller John -H 663-1749
618 Kacmar U -H 663-4626
618 Kacmar Jerome 663-4626
619 Alexander Albert L -H 663-1833
619 Alexander Roberta 663-1833
619 Alexander Ruth 663-1833
620 Kruse William J -H 662-1451
621 Siddall Charles -H 663-1379
621 Siddall Frances X -H 663-1379
622 Austin Steve -H Unlisted
623 Holcomb Billy D -H 663-0263
623 Holcomb Laura 663-0263
Ends at Wirtz Rd

PRAIRIE ST N H-16

From E North Street

301 Schaafsma Rita J -H 663-2819
302 Information refused
303 Information refused
304 Information refused
305 Information refused
306 Information refused
307 Information refused
308 Vacant
309 Information refused
310 Information refused
311 Siroka Gloria -H Unlisted
312 Vinnedge Dennis J -H Unlisted
313 Lamphier John D -H 663-2392
314 Flack James -H 663-4842
315 Mocilo Stojic -H Unlisted
316 Hembree Charles C -H
317 Thurman Wayne -H 663-3281
E Porter Street Intersects

Prairie St N Continued

400 Information refused
401 Granger Melvin F -H 663-7689
402 No information
403 Vacant
404 No information
405 Honeycutt R -H 663-1262
406 Donley William D -H 663-1205
407 Vacant
408 Information refused
409 No information
410 Information refused
411 No information
412 Wotherspoon Leo B -H 663-9370
413 McIntosh Eric D -H 663-6547
414 Information refused
415 Bronson Kenneth F -H 662-1550
417 Viers Cole T -H 663-0071
Dead End

PRATT ST N H-11

From W North Street

W Farragut Street Intersects
302 Kleinhans Robert A -H 663-3204
302 Kleinhans Piano Tuning 663-3204
310 Hamilton Howard -H 663-5300
318 Livingston Jack D -H 663-4078
320 Graves Richard -H
W Porter Street Intersects
400 Schwuchow Michael S -H 663-3956
401 Kiser Fred M -H 663-4989
404 Wisniewski Daniel M -H 663-4413
407 Emerson Gerald -H
407 Luthe Carla
408 Simpson Darrell D -H 663-3022
411 Shook Gregory -H 663-3573
415 Crnkovich Joe L -H 769-8182
415 Crnkovich Kenneth 769-8182
415 Pazera C 769-8182
415 Crnkovich Heating & Air Conditioning 769-8182
W Goldsboro Street Intersects East
501 Jehovah's Witnesses 663-6550
601 Vacant (Apt. 1)
601 Navarro Alfonso (Apt. 2) 663-5799
601 Weiss Carolyn M (Apt. 3) 663-7427
601 No information (Apt. 4)
621 Vacant
700 Dorris Robert E -H 663-6203
706 Biancotti Robert F -H 663-0196
710 Walker Seth -H 663-5924
W Anderson Court Intersects East
800 Arter W C -H 663-6651
803 Richards Raymond -H 663-4826
803 Richards Deborah 663-4826
Summit Court Intersects East
900 Cichocki George L -H 663-0854
910 McLeod Daniel G -H 663-7005
W Summit Street Intersects
Northgate Drive Intersects
1030 Russell Phillip D -H 663-6934
1031 Moke Donald L -H
1051 Stavrinoudis Isadore -H
Hill Court Intersects West
1100 Information refused
1110 Midlikowski Daniel -H 663-3110
1120 Drinski John -H 663-5190
1130 No information
1131 McHale James T -H 663-9168
1140 Boardman Jeff L -H 663-7864
1144 No information
Dead End

PRINCETON COURT L-18

North From E Greenwood Avenue

642 Seleski Mike P -H 662-1937
649 No information
650 Information refused
657 Hayduk Rudolph -H 663-1480
658 No information
Dead End

PRINCETON COURT S

From Cheyenne

785 No information
782 No information
766 No information
775 No information
Dead End

QUAIL DR G-10

West From Wirtz Road

No Houses
Harvest Court Intersects South
Dead End

RIDGE ST N I-15

From E Clark Street

100 Schaffer James -H
102 Gembala Melissa 663-1914
104 No information
105 Schumn Mary -H
116 Schlemmer Margaret -H 663-2970
116 Schlemmer Maurine 663-2970
118 Downey Mary -H
119 Reilly Merideth -H
123 Steele E W -H 663-1696
124 Enyeart Darle 663-5011
131 Schoon Allan R -H 663-4218
131 Schoon Rick 663-4218
132 No information
133 DeMory Stephen -H 662-0673
136 Saylor John -H 663-5797
136 Saylor John 663-5797
136 Barkauskas Tammy 663-5797
140 Menn Ron 663-0375
140 Menn Ronald J 663-0375
141 Johnson Carl F -H 663-2917
142 Hudak Frank
142½ Knapp Ron 663-1366
150 Vignere Scott
151 McCann Joseph D 663-3471
151 McCann Audrey L 663-3471
153 Propeck Floyd 663-8610
154 Vacant (Apt. 1)
154 Vacant (Apt. 2)
155 Cole William L -H 663-1839
158 No information
Ends at E North St

RIDGE ST S I-15

From E Clark Street

100 Stas Michael P -H 663-8485
101 Information refused
106 Smith (Inf Incpt)
109 Eshelman Robert R -H 663-1306
112 Information refused
115 Woodke Donald C -H Unlistea
117 Akers Jeffrey W -H 663-2957
118 Information refused
Catherine Street Intersects East
126 Cooper Virgil J -H 663-1821
129 Information refused
130 Information refused
132 Rettig Wilbur G -H 663-2187
137 Murphy Terry M -H 663-8841
137 Murphy Terry M 663-8841
140 Regnier Thomas -H 663-7683
143 Black Eugene R -H 663-5393
143 Black Dean 663-5393
144 Vacant
147 Theis Nicholas L -H 663-2157
148 Wilshire George -H 663-5429
152 Vargo Robert -H 663-5719
156 Gillis Richard A -H Unlisted
E Joliet Street Intersects

Ridge St S Continued

216 Information refused
217 Pfeil Walter H -H 663-0975
221 Linsley Larry D -H 663-6301
221 Linsley Keith 663-6301
223 Bowers John A -H 663-6434
224 Information refused
226 Page David -H 663-8153
228 Graper Keith D -H 663-5301
228 Huber Jerome L -H 663-0635
229 Quickle Charles M -H Unlisted
230 Kaiser Carl -H 663-1453
231 Randolph Clayton H -H 663-2275
232 Beach Michael -H 663-6343
233 Information refused
234 Sabau Andrew -H 663-1398
235 No information
236 No information
237 Rettig Frank -H 663-2010
240 No information
245 Collier Larry D -H 663-7295
265 Information refused
270 Lambka Bruce A 662-0614
276 Hoffman James A -H 663-1055
280 Furnifur Harry E Jr -H 663-3410
Ends at E South Street
Begins Again at Mary Lane
906 Information refused
910 Information refused
911 Child Andrew -H 663-8596
914 Clabaugh Jon T -H 663-6342
915 Information refused
918 Galambos William F -H 663-6780
919 Information refused
922 Kaiser Carl C -H 663-1229
923 Theisen Robert D -H 663-6410
923 Theisen Randy 663-6410
926 Grabek Mitchell J -H 663-8983
927 Lucas David W -H 663-8523
930 Information refused
931 Information refused
936 Information refused
937 Butler Robert M -H 663-4688
940 Information refused
941 Travis Billy -H 663-4253
944 Kirk Donald C -H 663-8069
Ends at Alice Street
Begins Again at Omega Street
1114 Information refused
1122 Tschetter Stan P -H 663-6378
1123 Knaga Mary -H 663-9584
1132 Information refused
1142 Sulzmann Russell E -H 663-8739
1142 Sulzmann Dana 663-8739
1142 Sulzmann Russell Jr 663-8739
Kelly Court Intersects West
1152 Dimos Thomas -H 663-7265
Helen Court Intersects West
1162 Information refused
1172 No information
1182 Pante Alfred J -H 663-4947
1182 Vicky's Clip N Curl 663-4947
1192 Information refused
1198 Swartz (Inf Incpt)
1200 Dykstra (Inf Incpt)
1210 Hopp Charles M -H 663-3640
Ends at Imperial Dr

RIDGELAWN K-15

East From Maple Lane

526 Schach John E Sr -H 663-1116
528 Information refused
527 Information refused
529 Hoshaw Dave L -H 662-1475
530 St Myers Gary R -H Unlisted
532 Mills Elmer -H 663-3010
534 Information refused
531 Bullock Betty -H 663-7868
536 Cassaday Earl N -H 663-2779
536 Cassaday Edward M 663-2779
538 Leas Elwyn -H 663-3888
540 Forbis R W -H 663-0038
533 Southworth Herbert M -H 662-2678
533 Becker Kurt 662-2678
542 Pettit Harold J -H 663-3026
535 Information refused
544 Bonini Ambrose E -H 663-0524
537 Halgas John -H 663-1922
546 Morrison Earl J -H Unlisted
539 Hane Madelyn L -H Unlisted
548 Moyer Phillip D -H 663-7378
541 Tracy Dennis A -H 663-8473
550 Ridgley Frank E -H 663-0437
543 Kolarik Eugene J -H 663-7902
552 Piernikowski Thaddeus -H 663-2891
545 Hachler Charles -H 663-8437
554 Jacques Jean B -H 663-6315
547 Information refused
556 Hawes Thomas K -H 663-5581
549 Vitoux Jim H -H 663-7520
558 Information refused
560 Information refused
562 Graziani Phillip J -H 663-7926
564 Dixon Jerrold L -H 663-1806
564 Dixon Bonnie J 663-1806
551 Information refused
566 Information refused
568 Lankford Craig -H 663-6263
553 Information refused
555 Cruse Alan -H 663-5649
570 Hutchins Arthur W -H 662-0248
570 Hutchins Daniel 662-0248
557 Zelaya Donald -H Unlisted
572 Haverstock Arthur B Jr -H 663-2637
Ends at Maple Ln

ROBINSON CT E I-13

From N Main Street

134 Meadows M W (Apt. 1) 663-1947
134 Kaiser V (Apt. 2) 663-0451
Ends at N East Street

ROBINSON CT W I-13

From N Main Street

No Houses
Court Street Intersects
N West Street Intersects
Ends at Little League
Parking Lot

ROOSEVELT PLACE B-14

South From W 93rd Avenue

9310 McNab Lemont E -H 663-8081
9320 Karczewski John D -H 663-2359
9330 Information refused
9335 Cline Charles -H 663-6208
9340 Romanko Michael Jr -H 663-3284
9355 Schell Harry K -H
W 93rd Place Intersects East
9350 Gee Richard A -H 663-6106
9350 Gee Robert 663-6106
9350 Gee Debbie 663-6106
9360 Chapman Kenneth -H 663-9301
9365 Information refused
9370 Information refused
9375 Information refused
9380 No information
9385 Lee (Inf Incpt)
W 94th Avenue Intersects West
9405 Kerr James B -H 663-1629
9415 Vassallo James T Jr -H 663-4368
9420 Tkach Mike -H 663-6385
9425 Light Don -H 663-1486
9430 Clifton Leon -H 663-6767
9435 No information
9440 Strader Edwin G -H 663-6517
9450 No information
9460 Schmidt Raymond -H 663-2658
Ends at W 94th Place

Roosevelt Place Continued

Begins Again at W 95th Avenue
9510 Luney Tom M -H 662-0359
9516 Benac George -H 663-9148
9517 Information refused
9523 Mayer John Jr -H 663-8768
9524 No information
9529 Dergo Ronald W -H 663-8551
9530 No information
9548 Hosfeld Eugene C -H 662-1419
9535 Information refused
9536 Milicich Jelena -H 663-0608
9541 Shapkaroff Michael V -H 663-6861
9542 Information refused
9547 Pavel George -H Unlisted
9548 Kaiser Veron L -H 663-4414
9551 Information refused
9554 No information
Ends at W 96th Avenue

ROOSEVELT ST C-14

North From Dead End

South of W 95th Ave
9531 Luken LeRoy -H 663-4786
9523 Koves Ronald -H 663-5703
9535 Vallino Dennis -H 663-7614
9539 Information refused
9540 Schaefer James -H 662-1445
9538 Information refused
9534 Carr Michael R -H 663-0382
9530 No information
9524 Yiatras Antonios A -H 663-9021
9516 Information refused
W 95th Avenue Intersects
9474 Milo George -H 663-7358
9464 Information refused
9463 Information refused
9463 Information refused
9473 Vallese Michael J -H 663-7647
W 94th Place Intersects West
9444 Powell Jerry -H 663-7631
9434 No information
9424 Information refused
9404 Doty David -H 663-3432
9384 Information refused
9374 Corson Seward E -H 663-6234
9453 No information
9443 Hopkins Ralph -H 663-8372
9423 Helwig James -H 663-2472
9423 Helwig Rodger 663-2472
9413 Information refused
9393 Isailovich Wayne -H
9383 Mauch Robert -H 663-2399
9373 Information refused
Dead End

ROSE ELLEN DR L-12

West From Court Street

211 Pirovsky Krist P -H Unlisted
214 Wolfangle Kenneth M -H Unlisted
223 Ksiazek Marie M -H 663-2703
222 Coram Charles E -H 663-4091
231 Haverstock Arthur III -H 663-7155
230 Walker Kenneth -H 663-4357
235 Traylor Dail F -H 663-0409
236 Lazarz Ted S -H 663-1033
241 Brown Joseph J -H 663-5309
244 Haniford Kenneth L -H 663-1405
301 Information refused
300 Szmutko Joseph S -H 663-5913
300 Szmutko Joseph J 663-5913
306 Berman Leonard T -H 663-2895
306 Berman Eric M 663-2895
309 Claussen Harry J -H 663-1685
309 Claussen Curtis 663-1685
315 Cain James A -H 663-3754
312 Cruse Roy -H 663-3291
320 Schultz Billy -H 663-6421
321 McDonald James L -H 663-1869
321 Little Gallery 663-1869
324 Booker John -H 663-8783
327 McMichael G J -H 663-1655
330 Dluzak George A -H 663-3327
333 No information
339 Ferro Debbie -H 662-0421
340 Fealy A M -H 663-3614
347 Loomis Jim -H 662-0324
348 Berger Daniel J -H 663-1524
355 Bieker Robert F -H 663-2566
360 Short James W -H 663-8724
361 Bloom Michael J -H 662-0345
364 Stewart E -H 663-3983
371 Heinzman Gregg L -H 663-8837
377 Noak Oscar L -H 663-5717
380 Keilman Raymond A -H 663-6575
390 Olson Ralph L -H 663-4472
390 Olson Ralph L Jr 663-4472
390 Olson Corey M 663-4472
390 Olson Amy 663-4472
Ends at Lake Street

RUSCHLI ST H-11

North From W North Street

209 Lamprecht Clarence E -H 663-5236
224 Irak Joe -H 663-6690
224 Burke K 663-6690
W Farragut Street Intersects West
260 Belter Leonard J -H 663-4537
260 Belter Sheri 663-4537
300 Ricketts John -H 663-6162
312 Daley Walter E -H 662-1605
315 Ballas Pearl -H 663-4412
317 Marando Sam -H 663-9067
320 Trulley Thomas E -H 663-8544
320 T & H Builders Inc 663-8544
W Porter Street Intersects West
401 Snyder Charles -H 663-8635
402 Idalski Anthony -H 663-5063
405 Massey Lee D -H 662-1305
407 Larson Donald -H 662-0897
409 Nix Raymond C -H 663-7488
Ends at W Goldsboro Street

SARATOGA ST L-17

South From Seneca Drive

630 Hermes Arnold A -H 663-5959
631 Landsberger George T -H 663-7865
638 Martin Joseph A -H 663-8241
639 Weeks Mike -H 663-4523
646 Burkert John R -H
647 Greiner James H -H 662-0847
647 Greiner Lisa 662-0847
654 No information
655 No information
663 Cunningham Terry J -H 663-8535
E Greenwood Avenue Intersects
701 Rosdil Theodore F -H 662-1025
709 Vania Elsie -H 663-6913
715 Moore Raymond E -H
721 Ecrement Jack D -H 663-9517
722 City Tennis Courts
736 Information refused
746 RoccoForte Leonardo -H
Greenbriar Court Intersects East
Ends at High Meadow Drive

SCHOOL CT E J-13

From S Main Street

180 Information refused
Ends at S East Street

SCHOOL CT W J-13

From S Main Street

103 Rhein Francis J (Apt.) 663-5347
103½ No information

School Ct W Continued

110 Information refused
S Court Street Intersects
Ends at S West Street

SCOTT CT M-14

Northwest From Pettibone Street

731 Cowan Donald M 663-1760
733 No information
735 Doolittle Wilbur S -H 663-6458
737 VanGilder James R Sr -H 663-2094
739 Sykes James E -H 663-3183
Ends at Pettibone St

SCOTT ST M-15

East From Maple Lane

406 Bussel William -H 663-1961
407 Sasseville Gilles -H 663-6070
408 No information
409 No information
411 Braatz Kenneth W -H 663-6144
414 No information
420 Pelton Hiram S -H 663-2875
Ends at Wood Street

SENECA DR L-15

East From S Indiana Avenue

900 Information refused
901 Diederich John J -H 663-2669
906 Andros William -H 662-0588
906 Andros Paula M 662-0588
906 Andros Cheryl E 662-0588
907 Farrell Edward W -H 662-0385
907 Farrell Sherry 662-0385
907 Russell Florence 662-0385
912 O'Brien Charles J -H 663-2857
912 O'Brien Colleen F 663-2857
913 Nanney Roger D -H 662-0371
918 Monik John F -H 663-0054
918 Monik Cherri 663-0054
919 Price Billy G -H 663-3678
924 Feder Larry W -H 663-2156
925 Greene Bruce B -H 663-5981
925 Greene Jim L 663-5981
925 Greene Bill B 663-5981
930 Malczewski Marcus W -H 663-6446
931 Bonich John M -H 663-4494
931 Bonich Jim J 663-4494
931 Bonich Lara L 663-4494
936 Corbin A L -H 663-2719
937 Information refused
942 Luptak Paul J -H 663-3518
945 Information refused
948 Brucato Vincenzo -H 663-4047
949 Information refused
953 Lambert E L -H 663-4308
954 Powenski John -H 663-8943
954 Powenski Donald L 663-8943
959 Marino Dale L -H 663-8713
960 Rettig Roger N -H 662-2107
965 Information refused
966 Jancovich Marget A -H 663-7279
972 Festa William M -H 662-0512
Lexington Avenue Intersects
1005 Crawford David A -H 663-6730
1005 Crawford Gina 663-6730
1006 Hein M J -H 663-5132
Saratoga Street Intersects South
1012 Makarek Tony -H 663-3622
1018 Borsits William J -H 663-7128
1021 Brownlee David M -H 663-7464
1024 Vincent Leonard J -H 663-7593
1027 Thalgott Walter J -H 663-6370
1030 Merkner James -H 663-3271
1030 Merkner Christine 663-3271
1036 Orfanos Trent -H
Ends at Yorktown Avenue

SHERIDAN ST N I-15

From E North Street

209 Dille Robert J -H 663-3318
209½ Anderson Guy 662-1354
211 Shuttz Ralph W -H 663-1237
211 Shuttz Douglas 663-1237
211 Shuttz Debbie 663-1237
212 Ferrell James C -H 663-2140
213 Zablo E J -H 663-4709
218 Information refused
E Farragut Street Intersects
E Porter Street Intersects
---- Superior Petroleum Products (Oil Tanks)
500 Crown Cabinet & Marble Inc 769-1522
527 Root Lumber Company 663-4421
528 Schwarz Welding & Iron Works Inc 663-0098
E Goldsboro Street Intersects East
---- Root Lumberyard Warehouses
E Monitor Street Intersects
526 No information
519 Meyer Dale -H 663-1246
522 Information refused
521 Neely William -H
518 Hill Norman D -H 663-2198
525 Fraley Oscar R Jr -H 663-6610
Ends at Dahlgren Street

SHERMAN ST N I-14

From E North Street

212 Gross David -H 662-1265
216 Patterson John -H 663-5213
E Farragut Street Intersects
300 Quade William -H 663-6338
301 Feeser Alice -H 663-2736
301 Feeser Howard A -H 663-2736
301 Feeser Wilbur C -H 663-2736
307 Bosel Joseph -H 662-1560
308 Information refused
309 Lambi Richard 663-7109
314 Karner Barbara S -H 663-9539
315 White Albert -H 663-4352
318 Friant Ronald E (Apt. A) 663-0120
319 McKay Kenneth -H 663-0352
E Porter Street Intersects
E Goldsboro Street Intersects
511 Vacant
512 Rhodes C L -H 663-6184
515 Bowman Roy -H 663-1498
516 Wirtz Robert A -H 663-5395
519 Hershman Lawrence -H 663-0533
522 Monzulla Victor -H 663-1602
E Monitor Street Intersects
601 Kovacich Robert A -H 663-5244
603 Wentz Brad -H 663-5764
604 Lee Jeff 663-3911
605 McDonald Lester C -H 663-1383
606 Information refused
607 Cassoday Scott -H 663-0294
609 Staten Harmon Unlisted
609 Staten Donna Unlisted
609 Staten Rhonda Unlisted
610 American Auto Sales 663-4020
611 Flynn James -H 663-7758
Railroad crosses
700 Cedar Crown Enterprises 663-8077
700 Florence & Son Concrete 663-1666
751 Vacant
E Anderson Street Intersects
802 Merit Contractors Inc 769-6044
823 Alger (Inf Incpt)
825 Leach Dorothy Unlisted
843 Rafferty L
Ends at Foote Street

SHERMAN ST S M-14

From E Greenwood Avenue

708 Information refused
711 No information
715 Hardt Charles L -H
716 Johnston Mary B -H 663-0721
724 Information refused
725 Information refused
730 Buche Herbert -H 663-1981
731 Best Mitchell -H 663-9563
735 Information refused
736 Scheidt Willard J 663-2498
736 Scheidt Susan 663-2498
736 Scheidt Karen 663-2498
736 Scheidt Andy 663-2498
740 Thomen Vernon E -H 663-2858
741 Wozniak David M -H 663-3354
745 Klingeberger John F -H 663-2870
748 Trier John A -H 663-8089
754 Henik C M -H 663-1046
759 No information
760 No information
765 Kersey (Inf Incpt)
766 Swallow David A -H 663-6194
Ends at E Elizabeth Drive

SHERWOOD DR O-13

East From S Main Street

106 Yura John M -H 663-5651
106 Yura John E 663-5651
106 Yura Jeff 663-5651
106 Yura Edward M 663-5651
111 Hughes Mark W -H 663-7017
112 Kustron Donald -H Unlisted
115 Schmidt James A -H 663-7159
116 Information refused
201 Borowski Timothy -H 663-4796
202 Yarnold Edward A -H 663-5519
208 Mlinarevich Walter -H 663-6910
211 Robinson Gale A -H 663-8844
214 Information refused
219 Johnstone Thomas P -H 663-2679
220 Information refused
301 Daniels Dale
302 Pappas Gus -H 663-5878
309 Springer R E -H 663-4650
310 Information refused
314 Matusak Michael D -H 663-0786
315 Information refused
319 Hegan Marvin J -H
320 Ramos Sinecio -H 663-7918
323 Wilber Dale -H 663-6096
Pettibone Street Intersects North
400 Antal George W -H 663-8696
400 Antal Sue H 663-8696
400 Antal Teresa 663-8696
401 Kruze Alex -H 663-9144
410 Christ Nick -H 663-0395
410 Christ Mark 663-0395
413 Information refused
416 Lehner Charles E -H 663-0629
416 Lehner Melissa A 663-0629
417 Forsythe Stephen J -H 663-9285
421 Deweese Randall -H
422 Snyder Dale R -H 663-3420
422 Snyder Dawn M 663-3420
422 Snyder Debbie 663-3420
425 Information refused
Maxwell Street Intersects North
428 Information refused
Cleveland Street Intersects South
500 Hamilton Raymond D -H 662-1532
506 Information refused
512 Cooper Robert G -H
Ends at W 123rd Place

SHORT ST Q-8

South From W 127th Place

12711 Bellamy Hubert -H 663-4761
12715 Vacant
12719 No information
12720 Wagner Marge L -H 663-4395
12720 Wagner John S 663-4395
12722 Roberts James -H
12723 Beaham Harold E -H 663-4501
12727 Long Floyd -H 663-6580
Ends at Whitcomb St

SOUTH PARK AVE M-13

North From W Greenwood Avenue

666 Wolter Richard -H
665 Haldeman Paul -H 663-1559
665½ Bullock Garland L 663-1915
662 Selkow William B -H 663-1793
661 Coash Donald H -H
658 Information refused
657 Tayler Mrs Charles -H 663-1490
657 Tayler Barbara J 663-1490
655 Besse Warner -H 663-3396
654 Information refused
650 Information refused
646 Costin Joseph L -H 663-1880
645 Boehmer Marie C -H 663-3255
642 Norris David M -H 663-9404
613 Beall Larry A -H 663-1363
Street turns East
Ends at S Main St

SOUTH ST E K-13

From S Main Street

105 Collins Richard C -H 663-0125
---- First United Methodist Church
Education Building 663-1524
S East Street Intersects
205 Information refused
214 Information refused
218 Roberts George C -H Unlisted
219 Kralik David A -H 663-4855
219½ Mionske Leo A (Apt.) 663-6049
219½ Information refused
221 Information refused
224 No information
---- St Mary's Athletic Field
225 Goodman Robert -H 663-9035
231 Wildes Terry E -H 663-8211
233 Gable Steven -H 663-5303
234 Hein Donald D -H Unlisted
236 Fritts Florence M -H 663-0390
239 Livovich Albert F -H 663-7623
240 No information
241 Information refused
245 Henderlong Karen H -H 663-1681
264 Schmidt C E -H 663-0010
Pettibone Street Intersects
301 Jagoda Edward J -H 663-0911
304 Louis James J -H 663-1448
305 Grzych Larry -H 663-9311
305 Grzych Debbie 663-9311
306 Hathaway George R -H 663-2997
317 Geisen Harold P -H 663-1077
321 Schmitz Harold -H 663-1040
Maxwell Street Intersects North
323 Micklewright David G -H 663-7327
325 Information refused
Maple Lane Intersects South
520 Information refused
522 Bieker Francis -H 663-1114
525 Mader Ruth M -H 663-2167
530 Schmitz Raymond E -H 663-1260
S Ridge Street Intersects North
603 Information refused
625 Peer John D -H 663-1976
665 Schmelter Vernon -H 663-1127
678 Moseley Donald L -H 663-4569
697 O'Neil James -H 663-5876
Wood Street Intersects North
701 Larsen Jack -H 663-4307
704 Schroeder O -H 663-1192

South St E Continued

715 Schiesser Alfred C -H 663-5498
715 Al's Fire Extinguisher Service 663-5498
716 Hardin Daniel E -H 663-6212
720 O'Lena Orville J -H 663-6820
723 Dugger Donald G -H 663-8016
724 Vernich John E -H 663-6148
725 Blimm B J -H 663-0470
725 Blimm George -H 663-0698
728 Walker William J -H 663-5350
729 Information refused
732 Ellis Mark W -H 663-6104
732 Ellis Samantha 663-6104
737 Russo Mrs Andrew -H 663-1824
737 Russo Joseph 663-1824
776 May Willard R -H 663-0799
S Indiana Avenue Intersects
807 Heritage Apartments 663-6416
809 Heritage Apts
811 Strong Margaret -H 663-4968
813 Information refused
Concord Avenue Intersects South
937 Downs Robert H -H 663-7504
953 Nash Alex -H 663-7251
953 Nash James 663-7251
957 Maragos Michael L -H 663-7849
957 Maragos Louis 663-7849
961 Kiser Everett L -H 663-0680
965 Pozywio Donald L -H 663-9489
965 Pozywio Donald E 663-9489
965 Pozywio Kristen K 663-9489
969 Thompson Dennis L -H 663-6425
969 Thompson Ricky A 663-6425
969 Thompson Randy L 663-6425
970 Gettler Duane W -H 663-4638
---- Sauerman's Woods City Park
1000 Hub Swimming Pool 663-3309
Ends at State Rd 231

SOUTH ST W K-13

From S Main Street

107 Taggart Anah -H (Apt.) 663-2928
107 Hathaway Melinda (Apt.) 663-1204
107 Dalby Ann (Apt.) 663-7814
107 Information refused
107 Malloy Jane E (Apt.) 662-0374
113 Root Clayton D -H 663-0153
114 Lavrinovich Walter E -H 663-8040
S Court Street Intersects
216 LaSalle Thomas K -H 663-2352
S West Street Intersects North
301 Information refused
305 Knaga Kenneth E -H 663-5995
308 Information refused
312 Knesek Carl J -H 663-1831
313 Colombo Vincent -H Unlisted
Fairview Avenue Intersects South
320 Baize Wendell D -H 663-3724
327 Information refused
330 Werline Kenneth E -H 663-3031
335 Information refused
339 Information refused
347 No information
409 Stewart Robert H -H 663-5404
400 Information refused
411 Crooks James W -H 663-7502
412 Information refused
425 Information refused
418 Crinion Martin A 662-1580
496 Prochno Ruth A -H 663-1773
501 Pappas Marilyn -H
500 Information refused
502 Smith Arlie L -H 663-1124
503 Leach E Unlisted
504 No information
505 Kucik George W -H 663-4800
506 Petrovich Rosemary -H 663-1097
506 Petrovich Anthony L -H 663-1097
508 Becker Mildred R -H 663-0857
512 Information refused
515 Kolling John B -H 663-3861
516 Information refused
517 Information refused
517½ Rush Harold -H 662-0846
522 Brueck Donald -H 663-3374
522 Brueck Stephan 663-3374
522 Brueck John 663-3374
521 Martinovich Daniel -H 663-9381
591 Brown Leonard D -H 663-1882
Cardinal Drive Intersects South
610 Information refused
623 Webb Esther -H 663-1960
623½ No information
625 Information refused
Harrington Avenue Intersects North
629 Carey Harry S -H 662-1743
629 Carey Harry 662-1743
631 Little Red School House 663-4693
724 Handley Mary -H 663-0831
724 Handley Martha 663-0831
724 Handley Thomas -H 663-0831
Lake Street Intersects South
---- St Mary's Cemetery
832 Morris Weston D -H 663-7240
832 Morris Weston 663-7240
838 Schwaller Gerald E -H 663-6592
841 Fleming Thomas J -H 663-6277
844 Bauer Russell W -H 663-0844
850 Information refused
900 Claus Richard I -H 663-1274
920 Doepping Edward E -H 663-7876
926 Bergner Lester W -H 663-5434
Walnut Lane Intersects North
1006 Briney Bruce R -H 663-0384
1118 Theis Dean R -H 663-3131
1120 Information refused
Ends at W 113th Ave

STATE ROAD 231 K-18

Southeast From E Joliet Street

11327 Sauerman Charles O -H 663-0249
239 Stuhlmacher Charles G -H 663-4964
W 117th Place Intersects West
118 Boe Farm Equipment 663-0848
118 Magiera Diesel Injection Service 663-7286
209 Oak Hill Animal Clinic 663-7515
209 Allee Jerry DVM 663-7515
113 Kemper Ronald L -H 663-6544
112 No information
Broadway Intersects North
Cont. on into county

SUMMIT COURT G-11

East From Pratt Street

441 Information refused
440 Right Way Carpets 663-4443
433 Fronek Dennis A -H 663-6867
432 Bohling James -H 663-8441
425 Amatulli Joseph V -H Unlisted
424 Herlitz Gary C -H 663-4914
417 Mays Roger S -H 663-7738
416 Riddell James
409 Smith John E Jr -H 663-4932
408 Weeks Charles 663-9398
401 Information refused
Dead End

SUMMIT PARK CT G-12

South From W Summit Street

310 Summit Street Park
365 Ruling B -H (Con.) 663-2503
367 Vacant
369 Ippoliot M J -H (Con.) 663-4378
371 Anderson R -H (Con.) 663-3139
373 Prosser (Inf Incpt) (Con.)
375 Guba Steve -H (Con.) 663-7384
345 Kouder Robert L -H (Con.) 663-1951
347 Wickett Brian -H (Con.) 663-0924

Summit Park Ct Continued

349 Moke B L -H (Con.) 663-9484
353 Helm Scott A -H (Con.) 662-1668
355 Khalid Zasar U -H (Con.) Unlisted
325 Czerwinski L -H (Con.) 663-1716
326 Gardow (Inf Incpt) (Con.)
331 Bogner John -H (Con.) 663-3405
332 Staninger C J -H (Con.) 663-0851
333 Begemam P J -H (Con.) 662-0478
335 Elisha K -H (Con.) 663-5570
335 Elisha P -H (Con.) 663-7530
861 No information
863 No information
865 Freeman (Inf Incpt) (Con.)
865 Donley (Inf Incpt) (Con.)
867 Papamihalakis Peter -H (Con.) 663-3937
869 Cermak George III -H (Con.) 663-6409
871 Diaz (Inf Incpt) (Con.)
841 Iurillo Anthony -H (Con.) 663-7663
843 Lucas Scott D -H (Con.) 663-3960
845 Vacant
847 Williams (Inf Incpt) (Con.)
849 Zygmunt (Inf Incpt) (Con.)
851 Haibit (Inf Incpt) (Con.)
821 Lewin (Inf Incpt) (Con.)
823 Kessie (Inf Incpt) (Con.)
825 Troutwine G H -H (Con.) 663-0540
826 Ashford (Inf Incpt) (Con.)
829 Bixenman (Inf Incpt) (Con.)
831 Dudash (Inf Incpt) (Con.)
310 No information
312 Vacant
314 Abbott (Inf Incpt) (Con.)
316 Behr J (Con.) Unlisted
318 Luzanoski (Inf Incpt) (Con.)
320 Fuchs (Inf Incpt) (Con.)
Dead End

SUMMIT ST E G-13

From N Main Street

107 Graphic Appeal 662-1150
109 Barker M L
100 Crown Auto Body 769-9310
110 Vacant
111 Information refused
115 Information refused
117 No information
112 No information
123 Pavol E 663-8854
Ends at Merrillville Road
Begins Again at Thomas Street
N Indiana Avenue Intersects
---- Le Pad Lock
1001 Peer Cabinet 769-1225
1001½ MCM Import Manufacturers
1011 Progressive Machinery & Engineering Co 663-9550
1018 Information refused
1019 A & B Mfg Co 663-4540
1020 Liss Body & Paint Shop 769-4337
1020 Tolley's Frank Carburetor & Ignition Service 663-4459
1112 Smith Larry G -H 663-2177
1112 LGS Plumbing 663-2177
1023 Rohder Boldt & Forge Division of Rohder Machine & Tool Inc 663-3697
1023½ Propane Petro 663-1630
1025 Sanitation Service Inc 769-8940
1027 Laney L E & Sons Inc 663-0722
1029 Lake Heating & Ventilating 662-0300
1029 Mann Mack Bus Works
1031 Firechem Inc 662-0390
1031 Commercial Air Frate
1031 Crown Metal Fabricators Inc 769-6535
1031 Roller Crown Skating Rink 663-9877
1029 Crown Motorcoach 663-1765
1033 Lambert Construction Inc 663-7052
1150 Wilson Iron Works Inc 769-8686
1251 Information refused
1100 Gough Construction 663-5297
Industrial Boulevard Intersects South
1201 Trump Ironworks Inc 769-6951
1205 Harker R Construction 769-0200
1210 Ozinga Concrete Under Construction
Ends at Madison Street

SUMMIT ST W G-13

From N Main Street

N Court Street Intersects
N West Street Intersects South
305 Utley Howard -H 663-2624
Summit Park Court Intersects South
401 Information refused
417 Ludwig Ralph W -H 663-9485
423 McElroy Richard D -H 663-4441
431 Frizzle Barbara J -H 663-0732
439 Information refused
N Pratt Street Intersects
720 Timothy Ball Elementary School 663-0047
Wirtz Road Intersects South
Continues as W 105th Avenue

SYCAMORE ST G-13

North From Maple Street

1101 Balicki B A -H 663-2351
1102 Trinoskey Virgil J -H 663-6226
1103 White Bertha L Unlisted
1103 Rambo Judy Unlisted
1105 Information refused
1106 Ballas Leonard J 663-3739
1107 Kollak Nikola J -H 662-1339
1108 Duncan Roy E -H 663-5926
1108 Duncan Dan J 663-5926
1109 Santelik Thomas A -H 663-2726
Birch Street Intersects
1201 Modar Carl F 663-2434
1203 Easto Irvin L -H 663-5356
1204 Information refused
1205 Neely Gerald J 663-0909
1206 Wehner Delores B -H Unlisted
1206 Wehner Robert E Unlisted
1207 Gibson Thomas T -H 662-1102
1208 Information refused
1209 Laberge Joseph R -H 663-7765
1210 Obert Peter A -H 663-1287
1211 Mills Hobert 663-2060
1212 McSparran Jere 663-7126
1213 Snearley Stanford L -H 663-3192
1214 Information refused
1215 Information refused
1216 Information refused
1217 Lincoln John J 663-5293
1218 Springman Edith P -H 663-0987
Elm Street Intersects East
1300 Information refused
1301 Information refused
1302 Trapp Mary E -H 663-2466
1303 Information refused
1304 Information refused
1305 Perzo Virginia -H 663-1983
1305 Perzo Mary 663-1983
1306 Phillips Frank E -H 663-6624
1307 Charles Joseph S -H 663-1307
1308 Hubinger David W -H 663-1569
1309 Ferrell Byron W 663-7472
1310 McPhee Michael L -H 663-6336
1311 Information refused
1313 Dykstra Kirk D -H 663-2360
Ends at Cedar Street

TANEY PLACE R-10

South From W 130th Avenue

13021 Kyle Frank A -H 662-0821
13024 Information refused
13031 Information refused
13208 No information
Dead End

TANEY ST R-10

North From W 130th Avenue

12919 Lang Donald C -H 663-6996
12929 Lang Glenn S 663-6996
12988 Kinasiewicz Leon E -H 663-7744
12908 Katz Martin A -H 663-6727
12908 Cox Merle W -H 663-6531
Dead End

TENBROOK DR I-9

South From W Joliet Street

104 Brown Harry E -H 663-1728
107 No information
108 No information
114 Konrady Ralph E -H 663-0560
Vickory Drive Intersects Southwest
117 Information refused
118 Biggs Ralph P Jr -H 663-7822
123 Information refused
124 Bal Arthur J -H 663-7418
129 Daniels P E -H 663-9283
130 Doolin Kevin G -H 663-4813
135 No information
136 Halverson Jack R -H Unlisted
142 Eisner Robert E -H 663-7540
148 Information refused
154 Dowd James E -H 988-5285
Ends at Monterrey Court

THOMAS ST H-15

North From E North Street

Dead End
Begins Again at E Porter Street
---- Superior Oil Tanks
404 Information refused
406 Information refused
407 Associated Contractor Building
407 Kev Automotive Service 663-9566
407 Ruffing Egon A Masonry
408 Information refused
E Goldsboro Street Intersects
540 Sturm Robert -H 663-2052
544 Information refused
543 Root Lumber Yard Lot
621 Vacant
E Monitor Street Intersects
600 Bowen Frank -H 663-1324
608 No information
610 Shuttz Gerald -H 663-3652
616 No information
Dahlgren Street Intersects West
701 No information
703 Information refused
E Anderson Street Intersects West
---- Thomas Street City Park
800 Vacant
800 No information
810 No information (Apt. 1)
810 Vacant (Apt. 2)
810 Vacant (Apt. 3)
810 No information (Apt. 4)
Foote Street Intersects West
---- Bullock & Son Excavating 663-0842
909 Vacant
Ends at E Summit Street

TRENTON CT L-18

North From E Greenwood Avenue

658 No information
650 Information refused
642 D'Ambrosio Angelo -H 663-4660
649 Minas H Gordon -H 663-6235
657 Dreyer Norbert H -H
665 No information
Dead End

TRENTON ST L-18

South From Greenwood Avenue

701 Huber David E -H 663-6779
721 Cebular Vince -H 663-8512
Sioux Drive Intersects East
727 Subhasiriwat Man -H 663-4538
733 No information
739 No information
740 No information
745 No information
748 No information
749 Gandra (Inf Incpt)
754 No information
755 No information
Seminole Drive Intersects East
763 Thoelke H Lothar -H 663-6456
763 Thoelke Mary 663-6456
763 Thoelke Mark 663-6456
766 No information
771 Frankowski Stanley -H 663-8160
776 Lickteig Thomas -H 663-6974
779 No information
787 No information
790 No information
795 Langbehn William -H 663-9255
805 No information
Ends at Cheyenne

TURNER ST I-15

East From N Union Street

718 Utpatel Arthur F 663-3827
720 Burress G G
Ends at N John St

UNION ST N I-15

From E Clark Street

107 Easto Tom L -H 663-1048
110 No information
111 Hanlon Cora 662-1462
111 Frasure David J 662-1462
111 Frasure James 662-1462
103 Parlos Daniel B
112 Knopf Clara -H 663-1781
112 Jewett James 663-1781
116 Information refused
117 Information refused
117½ Information refused
125 Vacant
128 Vicari David J -H 663-7180
131 Frazee Janet E -H 663-3564
131 Frazee Mark 663-3564
131 Frazee Christine 663-3564
Turner Street Intersects East
139 Jones Kathy A -H 663-8267
140 No information
143 Fortenberry Cheryl 663-8693
144 Risner Richard 663-0646
144 Risner Rickey 663-0646
149 Adler Ken J -H 663-1441
146 Information refused
148 Information refused
152 Wirtz Dennis J -H 663-2826
153 VanDoring Violet -H 663-7792
154 Kutemeier David W 663-2922
158 No information (Apt. A)
158 Wells Darrell (Apt. B) Unlisted
158½ Hopkins John
Ends at E North Street

UNION ST S I-15

From E Clark Street

101 No information
103 Brink M H -H 663-7953
109 Janicin Therse 662-1529
106 Mann David -H Unlisted

Union St S Continued

107 Pickford Joseph -H 663-1334
110 Vaillancourt Robert -H 663-2176
114 Hughes Kathleen 663-2407
Catherine Street Intersects
114 Abramson Karla
130 Baldwin Otis J -H 663-1342
130 Mummery Scott 663-2284
133 Burk John -H 663-2965
131 Galovic M -H
137 Adank Arthur -H 663-4654
134 Campbell John E -H 663-0237
138 Huys Gary L -H 663-0398
141 Scearce Gary W -H 662-0501
Ann Street Intersects East
144 Sauerman M L -H 663-1054
145 Pinter V B -H 663-3451
148 Information refused
150 Lamore V 663-8479
155 Information refused
152 Hunt S
170 Hahn Ervin -H 663-3425
Ends at E Joliet Street

VALDMAN DR N-13

East From S Main Street

No Houses
Ends at S East Street

VALENCIA DR C-15

East From Arthur Street

Dona Drive Intersects South
Dona Court Intersects North
1719 Fountain View Apartments 663-8228
---- Information Refused Apartments
Ends at Merrillville Road

VAN BUREN ST P-19

South From Dead End North of

W 126th Avenue
12400 Davis William B -H 663-5939
12413 Punak Robert L -H 662-0330
12431 No information
12505 Niepokoj Leonard -H 769-1943
12506 No information
12511 Moore William T -H 663-1874
12512 No information
12517 Bodnar Ronald -H 663-5263
12517 Bodnar Cynthia 663-5263
W 126th Ave Intersects West
12603 No information
12613 No information
12614 Mayden J Robert -H 663-2578
12614 Mayden Jay 663-2578
Dead End

VICKROY DR I-9

Southwest From Tenbro Drive

111 Information refused
114 No information
115 Moench Richard E -H 663-0956
117 Barber Herman L -H 663-5037
120 Information refused
121 Information refused
125 No information
126 Information refused
129 Muffoletto Tony -H 663-8959
132 Burkett Donald -H Unlisted
133 No information
140 Hood Allen E -H 663-1752
141 No information
145 No information
Dead End

WALLACE ST N-9

South From W 121st Avenue

12104 Pappas James L -H 663-8194
12108 Frost Robert -H 663-2516
12111 Brumm Wayne G -H 663-6190
12112 Wacker Earl C -H 663-0979
12116 No information
12117 Burns John E -H 663-3453
12119 No information
12120 Naccarato Ron J -H 663-2479
12120 Naccarato Scott 663-2479
12121 Sherrington Ronald N -H 663-6152
12124 Nahod Joseph -H 663-8359
12206 VanAusdal Ronald N -H 663-6187
12206 VanAusdal Mark 663-6187
12207 Dobes (Inf Incpt)
12210 Information refused
12214 Teeter Eugene C 663-5113
12214 Teeter Yvonne 663-5113
W 122nd Place Intersects East
12303 Lincourt Jeffrey M -H 662-1742
12307 Prange William -H 663-8833
12311 Information refused
W 122nd Pl Intersects West
12315 Cerkoske Bob -H 663-5415
12318 Vagenas James -H 663-2044
12319 Information refused
12320 No information
12324 Bastin James -H 663-7369
12328 Gallas Richard 663-2540
Ends at W 123rd Place

WALNUT LANE J-10

West From Horst Street

900 Mehal Michael J -H 663-2390
901 Midgett (Inf Incpt)
907 Duggan Clifford -H 663-6846
908 Bare John R -H 663-8361
911 Vanderhere David -H 662-1362
914 Boscia James D -H 663-5847
Wilson Place Intersects South
917 Dickson C A -H 663-1201
920 Foyer John -H 663-0738
920 Foyer Jeff 663-0738
926 No information
932 Chapranda Frank M -H 663-2787
938 Higgins Ernest -H 663-5628
944 Mogan Timothy W -H 663-0942
Lane turns South
227 Casassa Ronald N -H 663-3663
232 Essex John E -H 663-8041
235 Information refused
238 Bradford John E -H 662-0573
241 Hamilton Edwin M -H
244 Hayes M -H Unlisted
249 Phillips Dwight A -H 663-0535
250 Gibson (Inf Incpt)
253 Rumsey Leonard H Jr -H 663-7032
256 Randazzo Andrew M -H 663-8890
259 Heiser William -H Unlisted
262 Erwin Kerry E -H 663-6759
265 England Gale E -H 663-5866
268 Information refused
271 Wilk Daniel -H 663-7437
276 Information refused
279 Burr David M -H 663-3353
285 Williams Richard L -H 663-0290
295 Yurchak D -H Unlisted
Chase Drive Intersects East
301 McFadden James B -H 663-7912
307 Pettit Jack S -H 663-6053
312 Orgon James S -H 663-8182
313 No information
315 Spears L G -H 663-9264
320 Batagiannis Christ -H 663-2293
Ends at W South Street

WALNUT PARKWAY J-11

South From W Walnut Street

1 Whiting Sophie -H 663-6464
2 Martin Harry -H 663-1061
3 Barsuko Frances -H 663-4175
4 Parker I K -H 663-1488
5 Schultz Lorain A -H 663-1195
5 Schultz Pamela 663-1195
6 Ward (Inf Incpt)
7 Keiser V -H 662-0114
8 Schiesser Evelyn -H 663-3890
9 Rick Erwin -H 663-0724
10 Elwood Paul -H 663-4240
11 Ryan Lillian -H 663-4724
12 Kubiak Alfred F -H 663-3336
12 Kubiak Andy 663-3336
12 Kubiak David 663-3336
12 Kubiak Auctioneer Service 663-3336
14 Rosenbaum Gerald R -H 663-6655
16 Besenhover L E -H 663-5541
18 Lee Edward H -H 663-3500
18½ Greer Earl -H 769-7958
20 Ifyu Ron M -H 663-9544
22 Lauerman Michael W -H 663-2468
24 Ellch Michael J -H 662-0059
25 Kubiak Sigmund W -H 663-1156
26 Koonce Harold Sr -H 663-4484
27 Swinehart Rod -H
28 Echterling Robert -H 663-4404
29 Machicek Frank J -H 663-1187
30 Ernst James J -H 663-4365
30½ Information refused
31 Williams Harvey F Jr -H 663-3612
32 Jones A C -H 663-1199
33 Information refused
34 Information refused
35 Narkum John -H 663-8732
36 Johnson Douglas -H 663-9106
Ends at W Walnut St

WALNUT ST E J-13

From S Main Street

S East Street Intersects
222 Vacant
Dead End

WALNUT ST W J-13

From S Main Street

51 Heritage Flowers 663-1640
S Court Street Intersects
S West Street Intersects
323 Courtview Apartments
323 Dant Thomas E (Apt. 1) 662-0671
323 Szot Robert (Apt. 2) 663-6817
323 Flaherty C A (Apt. 3) 663-5325
323 Shiner Chet (Apt. 4) 662-1258
323 Morgan E (Apt. 5) 663-8686
323 Milosh A (Apt. 6) 663-0589
323 Bult J (Apt. 7) 662-0134
323 Ruehl Terry (Apt. 8)
328 McColley Bernice L 663-0686
329 Cooper Mike -H 663-8996
331 Peyovich Gregory G -H 663-8614
336 Homeier Helen -H 663-4633
336 Eickleverry Sarah 663-4633
343 McColley Donald R -H 663-6805
345 Jasas Bruno -H 663-2551
Hoffman Court Intersects South
350 No information
354 Froedge Carl -H 663-1220
409 Vidal Etelvino 663-6146
411 Information refused
412 Froedge Samuel -H 663-1349
413 Information refused
414 Rzepski John F 663-5574
416 Foster Glen L 663-5043
417 No information
419 Bryan Richard 663-2148
419 Bryan Casey 663-2148
421 Zeese Richard Sr 663-7232
423 Sweeney James 663-7398
Walnut Parkway Intersects South
424 Reis Paul 663-3624
428 Springman Scott 663-3052
430 Richardson Hugh -H 663-0574
430 Richardson Tim 663-0574
434 No information
501 Nelson Mike 663-4610
505 Phillips Victor 663-1889
509 Klasner Claude A 663-6963
513 Davis Carl 663-2490
Walnut Pkwy Intersects South
517 Agans William L 663-1082
521 Banser John -H 663-4051
540 Information refused
544 Banchick Stephen F -H 663-0508
Ends at Harrington Avenue

WELLS ST L-13

East From S Main Street

133 Johnson Steve -H 663-6911
S East Street Intersects North
205 Information refused
207 No information
219 Bartholomew Don W -H 663-3819
222 Watkins Charles -H 663-4222
224 Bieker Elmer -H 663-5557
224 Bieker Debbie 663-5557
225 Melcher Donald L -H 663-0705
226 Mulligan P -H 662-1123
228 Hollis M -H 663-9237
230 Nichols Lewis B -H 663-5598
231 Sexton Homer -H 663-1440
232 Pierce Jeffrey C -H 663-7957
234 Information refused
235 Mount Robert R -H 663-2935
241 Parsons Robert E -H 663-2451
247 Kinney Darwin F -H 663-7490
251 Klein Carroll C -H 663-5403
251 Klein Patrick 663-5403
251 Klein Peter 663-5403
251 Klein Karalyn 663-5403
255 Zmuda George -H 663-6670
255 Zmuda Sandy 663-6670
---- Wells Street Park
Pettibone Street Intersects South
---- Solon Robinson Elementary School 663-2525
---- Maplewood Cemetery
Ends at S Indiana Avenue

WEST ST N I-12

West From W Joliet Street

114 Hair Shapers 663-4605
116 Vacant
118 Manor Homes of America Inc 663-2099
121 Boam Apartments 663-5581
121 Salmi J (Apt 1)
121 Wirtz E J (Apt 2) 663-4763
121 Galvin L (Apt 3) Unlisted
121 Kish H (Apt 4) Unlisted
121 Tuchek John (Apt 5) 663-3120
121 Gianni Richard (Apt 6)
121 Weber Vera (Apt 11) Unlisted
121 Stevens Mary (Apt 12) 663-7335
121 Muzzall Ruth (Apt 13) 663-7768
121 Patterson Elsie (Apt 13) 663-7768
121 Skinner Walter (Apt 14) 663-0286
121 Lottes Libby (Apt 15) 663-5200
121 Bickell M A (Apt 16) 663-7070
121 Arsendorf A D (Apt 21) Unlisted
121 Brown T (Apt 22) Unlisted
121 Dunn A (Apt 23)
121 Vacant (Apt 24)
121 Raab D A (Apt. 25) 663-1953
121 Abel Charles (Apt. 26) Unlisted
124 Tower Clock Shop 663-9300
130 Biegel's Carburetor & Ignition Service 663-0077

West St N Continued

131 Fler Apartments
131 Jones Jim (Apt 1) 663-0417
131 Kleine C (Apt 2) Unlisted
131 Cupp Scott (Apt.) 662-1201
135 Nagel Augustine W 663-4852
140 Information refused (Apt 1)
140 Harris C (Apt 2) Unlisted
140 Groves M L (Apt 3) 663-0643
140 Waters Dale (Apt 4)
140 Vacant (Apt 5)
140 Holley D (Apt 6) 663-7037
140 Vacant (Apt 7)
141 Bunker William -H 663-1210
141 Bunker Richard 663-1210
142 Filter William E -H 663-7161
W Robinson Court Intersects
144 McFadden Darrell V -H Unlisted
144 Spanley L (Apt) 662-0217
145 Michaels G
145 Ridgley B (Apt) Unlisted
150 Mikulich George (Apt) 663-7565
150 Gibbon William J (Apt) 663-7486
152 Huseman Edward -H 663-1249
153 Fronek M -H 663-4604
157 Kruger Hilda (Apt A) 663-3435
157 Maybaum R Dean (Apt B) 663-1086
157 Maybaum Randall (Apt B) 662-1391
157 Maybaum R D General Contractor 663-1086
160 Doty D D -H 663-0235
163 Becker Raymond -H 663-1748
164 Davis Kim S -H 663-5439
166 Onder David M -H 663-1722
168 Diddie Merle E -H 663-1783
---- North Street Park Tennis Court
W North Street Intersects
208 Graves Curt R -H 663-7068
209 Everett Danny E 663-6599
210 Winland Paul -H 663-2550
210 Smith Thomas F (Apt.) 663-2307
211 Crowell Woodrow -H 663-0744
213 Lord Jack 663-5999
215 Murray Margaret A (Apt) 663-4387
221 Wirtz Raymond -H 663-0716
221 Wirtz R J Plumbing & Heating 663-0716
222 Miller John S -H 663-1826
224 Strickland Randall L -H 663-9065
301 Wells James L -H Unlisted
302 Jovanovic Alex (Apt) Unlisted
302 Vacant
304 Vacant
305 Wornhoff Mary M -H 663-1592
305 Wornhoff Tom 663-1592
306 Esboldt Clifford J -H 663-2793
310 Druelle Doug -H (Apt)
311 Akey Emily -H 663-1130
311 Siefert Craig 663-1130
312 Macias M N (Apt) 663-6569
313 Spencer Max J -H 663-2633
319 McMichael V M -H 663-2005
321 Clary Frank -H 663-0852
322 Popiela Gerald C -H 663-1958
324 Campbell Charles W Sr -H 663-1600
401 McClelland Eugene A -H
403 Erickson Robert K -H 663-8540
405 Boles Pamela S 663-3030
406 Niksch R A -H 663-0707
407 Scheidt A -H 663-4024
410 Amos Lucile -H 663-6514
410 Reeves Violet 663-6514
419 Kaiser Clayton -H Unlisted
W Goldsboro Street Intersects
501 Klaubo Thomas J -H 663-8886
507 Hagen L -H 663-0487
509 Greiner R F -H 663-2153
511 Hillegonds George -H 663-2459
512 Niemeyer Fred E -H 663-2933
517 Werblo Richard -H 663-3717
W Monitor Street Intersects East
601 Coffman Jeremy -H 663-4283
605 Smith Wilbur E -H 663-8265
607 Luers Arnold D -H 663-2832
607 Vacant
616 Buckley Edna M -H 663-0616
616 Buckley Merritt -H 663-0616
618 Overturf Evan -H 663-1347
618½ Wallace Bernard 663-2454
620 Frudakis Argere -H
621 Selsor Kirk -H 663-0192
622 Brooks Leslie -H
623 Austin J Russell -H 663-1683
624 Schilling Virgil A -H 663-1417
626 Schoenbeck M M -H 663-4417
629 Lakomek Leonard A -H 663-8624
630 Zieseniss Mark A -H 663-7642
633 Vacant
634 Urbanski William -H Unlisted
635 Starewicz Doug -H Unlisted
638 Information refused
642 Kesler Harold W -H 663-8225
719 Schnabel Ralph -H 663-2416
719 Boettcher Ethel 663-2416
720 Morgan N M -H 663-6652
W Anderson Street Intersects
800 Lynn Jonathan E -H Unlisted
801 Morrison Michael H -H 663-1023
804 Lusk Conrad -H Unlisted
806 Szot Janet W -H 663-7044
807 Gable Scott -H Unlisted
808 Hunker Mark F -H 663-9321
809 Barwig E A -H 663-0662
811 Waymire Ronald E -H 663-1598
811 Waymire Donna J 663-1598
812 Ziller Larry -H 663-1706
814 Chariton Fred J -H 663-2223
815 Hlodnicki Daniel -H 663-3245
816 Martinovic V -H 663-9437
817 Rajchel Eugene -H 663-8657
818 Forgey Jon -H Unlisted
819 Romeo John A -H 662-0173
820 Doede C -H
821 Webb Robert J -H 663-5601
823 Boss C -H
Ends at W Summit Street

WEST ST S

J-12

From W Joliet Street

119 Breuckman Augusta W -H 663-6895
---- Commercial Bank Parking Lot
137 Crown Point School System Bus Garage 663-1465
---- Crown Point High School Parking Lot
W Walnut Street Intersects
200 Vacant
201 Vacant
203 Information refused
207 No information
209 No information
210 Vacant
213 No information
215 Vacant
221 No information
223 Hoernig Donald -H 663-0668
225 Russell David L -H 663-2707
231 No information
235 Ashcraft Raymond E -H 663-0840
W School Court Intersects East
239 Pratt I -H 663-4899
247 Aparments Under Construction
249 No information
251 Hatch George R -H 663-3563
253 Patterson G L -H Unlisted
255 Kozlowski Theodore R -H 663-0369
302 Information refused
310 Lauterbur A M -H 663-2738
324 Information refused
326 Information refused
328 Burrell David A -H 663-8286
330 Harper David L -H 663-3841
360 Kincaid (Inf Incpt) (Apt.)
Ends at W South Street

WEST VALLEY DR K-6

South From W 113th Avenue

11363 Information refused
Creek Court Intersects North
11407 No information
Westwood Place Intersects South
11403 Buckman James R -H 663-7757
11419 Knesek Garry J -H 663-7439
11419 Knesek Construction Co Inc 663-7439
11457 Information refused
11483 Popovich James G -H 663-6777
11531 Information refused
11561 Information refused
16662 Information refused
11642 Hunt Terry -H 663-4382
11649 Information refused
11864 Goodwin Michael -H
11691 Johnson Jerry J -H 663-4377
Dead End

WESTWOOD CT K-7

Southeast From Westwood Place

11560 No information
Hillcrest Intersects Northeast
11626 Information refused
11646 Kwiecien Joe -H 663-4979
11669 Seiler John H -H 663-9251
11666 Susoreny Arnold E -H 663-9262
Dead End

WESTWOOD PLACE K-6

South From West Valley Drive

11444 Radford James B -H Unlisted
11445 Information refused
11464 Information refused
11484 Scheffer Bud -H 663-6769
11471 Information refused
11469 Vacant
11504 Information refused
Westwood Court Intersects Southeast
11528 Information refused
11542 Information refused
11556 Information refused
Dead End

WHITCOMB ST H-8

South From 106th Lane

10704 Dhana Srikiets -H Unlisted
10708 Information refused
Ends at 107th Place
Begins Again at W 109th Avenue
10906 Garman Richard -H
10914 Baltensberger Edwin -H 663-6417
10920 Martin William A Sr -H 663-1236
11200 Oak Knoll Golf Course 663-3349
11217 Crown Point Club 662-0639
Ends at W 113th Avenue
Begins Again at W 127th Place
12704 Information refused
12708 Information refused
12712 Information refused
12716 Askren Larry V -H Unlisted
12720 Wolfe Clyde C -H Unlisted
12724 Sherck Willard -H 663-4503
12728 Bloomfield Willard -H 663-2939
Short Street Intersects Northeast
12731 Lovas Bobby -H Unlisted
12732 Jacobsen Dorothy -H 662-0455
12735 Lowry Randy D -H 663-0338
12736 Frazier Bernard -H 663-8879
12739 Darnell Curtis -H 663-0233
12740 Braithwaite William -H 663-6427
12803 Allee James E -H Unlisted
12804 Information refused
12807 Information refused
12808 Information refused
12811 Information refused
12815 Caulk Willie E -H Unlisted
12816 Information refused
12818 Reynolds Arlie F -H 663-8429
12819 Information refused
12820 Information refused
12823 Information refused
12828 Morgan Roger -H 663-8504
12832 Information refused
Ends at Cedar Lake Road

WHITE OAK DR N-7

South From W 121st Avenue

12109 Information refused
12121 Information refused
12125 Slosson Fred R -H 663-5416
12127 Information refused
12129 Information refused
12203 Jones L Jay -H 663-1904
12207 Gardin Kent -H 663-3777
12208 Information refused
12211 Information refused
12215 Information refused
12219 Nulf Richard H -H 663-6103
12223 Wyse William O 663-2586
12226 Milne David K -H 663-2874
12227 Sass F -H 663-9443
12231 Information refused
12306 Rassmussen Robert C -H Unlisted
12310 Rhodes David G -H 663-2443
Hermits Lane Intersects Northeast
12311 Cline Leland L -H 663-8387
12315 Information refused
12323 Information refused
12327 Lamere P -H
12331 Bottos F -H
12335 Sova S -H 663-6799
12407 No information
12413 Gnesevich Raymond J -H 663-5629
12414 Knight Richard E -H 663-6437
12418 Haney David D -H 663-0583
12419 Information refused
Ends at W 125th Avenue

WILLIAMS CT M-12

Southeast From Williams Drive

770 Johnson S Unlisted
774 McEntire T Kenneth -H 663-2831
778 Thiel James H -H 663-3904
780 Information refused
Dead End

WILLIAMS DR M-12

South From W Greenwood Avenue

714 Webb Wallace -H 663-2811
715 Chubbs Harold J -H 663-1892
W Elizabeth Drive Intersects Southeast
724 Mills Jeff -H 663-6394
725 Moore Thomas M -H 663-1859
729 Kacmar Joseph A -H 663-4930
733 Information refused
736 Collins Timothy J -H 662-0464
737 Chappell Don -H 663-5398
744 Bixenman Lester R -H 663-1385
745 Gard Robert -H 663-8697
750 Schwarz Fritz -H 663-3623
756 Wichowsky Leo R -H 663-4636
760 Bates Charles -H 663-8633
761 Smead William H -H 663-1788
765 Gutierrez Peter E -H 663-7600
766 Nicholson William H -H 662-0667
767 Carroll George L -H 663-0802
767 Carroll Julie 663-0802
777 Durant John B -H 663-6702
Williams Court Intersects Southeast
784 Stewart Treva -H 663-5522
785 Kremer William C -H 663-2237
788 Maloney J Pat -H 663-1382

Williams Dr Continued

789 Beall William -H 663-3542
789 Beall Lisa 663-3542
792 Peschke Jeffrey -H 663-2884
796 Vidal Louis 663-7264
798 Thanos Dean -H 663-6001
Ends at S Court Street

WILSON PLACE J-10

South From Walnut Lane

238 Sanders Gerald -H 662-1098
241 Vlamos James -H 663-1063
244 Brown (Inf Incpt)
249 Barding Paul E -H 663-5250
250 Schramlin Milton T -H 663-3782
253 Information refused
256 Wirtz David R -H 663-3630
259 Camp Frank Jr -H 663-7824
262 Shestak Joseph A -H 663-7343
265 Ernst Jack L -H 663-7897
268 Ross Maurice D -H 663-7465
271 Daly Terry T -H 663-4496
276 Pearce Ralph -H 663-3837
279 Romano Ernest -H 663-9445
279 Romano John 663-9445
285 Richard James G Jr -H 663-3378
Ends at Chase Drive

WIRTZ CT G-10

East From Wirtz Road

846 Briggs Peter -H 663-7243
850 Koscielniak Joseph B Jr -H Unlisted
854 Dilling Gordon -H 663-7334
Dead End

WIRTZ RD H-10

North From W North Street

213 Schiesser Kenneth J -H 663-1019
261 Dibble Dennis L -H 662-0758
W Farragut Street Intersects East
301 Darchuck William K -H 662-0610
321 DeFazio Frank Jr -H Unlisted
W Porter Street Intersects East
361 Urbanski Edward R -H 663-2645
361 Urbanski Cindy 663-2645
401 Sergent Darrell B -H 663-1160
421 Schach William D -H 663-2345
522 Hanlon John W 663- 589
522 Reliable Home Improvements 663-1589
Quail Drive Intersects West
710 Fodemski Walter Jr -H 663-0206
711 McVey Thomas -H 663-5436
720 Information refused
721 Information refused
730 Hansen Warren -H 663-7619
730 Hansen Scott 663-7619
731 Information refused
740 Baloski Boro -H 662-0818
741 Fronek Dan -H 663-3846
751 Thone Daniel -H 663-9244
760 Nastovich Marko -H 662-1015
761 Anderson (Inf Incpt)
781 Esala Jack -H 663-7646
W Anderson Street Intersects East
800 Veljanoski Michael -H 663-4331
Pheasant Drive Intersects West
Wirtz Court Intersects East
Ends at W Summit St

WOOD ST J-15

South From E Joliet Street

215 Hershman Lester -H 663-3299
218 Krieter Leo B -H 663-0929
219 Isley Charles -H 663-3868
220 Weiler Harold W -H 663-1921
220½ Information refused
221 Bessette Willard T -H 663-0202
221 Bessette Margaret 663-0202
222 Bamberg J A -H 663-6960
223 Information refused
224 Niemeyer Fred W -H 663-9561
224 Niemeyer Home Service 663-9561
225 Gerlach Vincent A -H 663-0476
227 Makarek Anatol -H 663-3383
228 No information
Center Street Intersects East
257 No information
259 No information
261 Kaiser Kenneth 663-2612
262 No information
265 Information refused
271 Carl Phillip -H 663-0808
280 No information
Ends at E South Street
Begins Again at Scott Street
708 Elkins Fredric G -H 663-2499
716 Szalmasagi Allan -H 663-5964
724 Graden Donald M -H 663-0360
724 Garden Thomas 663-0360
730 No information
731 McConnell John E 663-6594
Juliana Court Intersects West
736 Coburn Charles 663-7843
740 No information
741 Lester Michael -H 662-0236
Michele Avenue Intersects West
748 Information refused
749 Stangl Gretchen -H 663-7576
750 No information
755 Jensen Edward H -H 663-1397
758 Carroll William D -H 662-1502
764 Rediger Delmor -H 663-3847
800 Information refused
806 Sayers Bruce -H 662-1574
806 Sayers John 662-1574
Ends at E Elizabeth Drive

WRIGHT ST H-16

North From E North Street

303 No information
304 Domelle Anthony -H 663-2144
305 Masters Charles R -H
306 Magnant Therese R -H 663-7960
307 Clemons Sadie -H Unlisted
307 McDaniel Bert -H Unlisted
308 Murphy Carlos E -H 663-1257
308 Murphy Jill 663-1257
309 No information
310 Willis Ronald M -H Unlisted
311 Richards David M -H 662-0072
312 Malott Harvey E -H
313 Vacant
314 Fletcher Walter D -H 663-6588
315 Information refused
316 Information refused
317 Raymond Ron O -H
Ends at E Porter Street

YORKTOWN AVE L-17

South From Seneca Drive

618 Rearick Raymond Jr -H 663-1499
624 Crowe Jeffery D -H 663-1433
630 O'Neil Michael J -H 663-6021
631 No information
633 Targett John R Sr -H 663-5978
638 Rhode Frank L -H 663-3235
639 Greenan John J -H 663-8978
646 Swan Timothy M -H 663-1354
647 Blum Thomas J -H 663-8945
654 Monanteras T S -H 663-7910
655 Benice Daniel C -H 663-9337
663 Targett Jack Jr 663-5978
663 Targett John -H 663-5978
Ends at E Greenwood Avenue

101ST AVE W

From Clark Road

5005 Hofferth Thomas R -H 663-6741
5011 Burns Howard 663-7039
5105 No information
5109 VanSessen G L -H 663-4624
5205 Goff George -H 663-1358
5208 Schaefer A B -H 663-3876
5209 Lovins Billy -H 663-7172
5213 Cherbak Emery J -H 663-3558
5303 VanSessen Albert -H 663-1080
5307 No information
5311 Kucia Peter -H 663-5538
5411 No information
5607 Commercial Waste 769-7444
Cont. on into county

104TH ST W F-9

From Dead End East of

Jennings Place
3410 Information refused
3411 No information
Jennings Pl Intersects South
3412 Forsythe Macky -H 663-5734
3500 Information refused
3502 Information refused
3503 White Walter E -H 663-8027
3504 No information
3600 Bashore David S -H 663-2780
3601 Information refused
3602 Ross Charles D -H 663-5475
3603 Bowles D -H 663-4426
3604 Hayes Wanda -H 663-7114
Noble Street Intersects South
3700 Muff George -H Unlisted
3704 Southard Willie D -H 663-4675
Dead End

105TH AVE W G-10

From Wirtz Road

1108 Pete & Son Auto Repair 663-1484
Jennings Place Intersects North
3598 Reed S A -H 663-4438
3600 Jensen Gregory W -H 662-0459
3601 Information refused
3604 Monix George -H 663-1153
3613 Information refused
3625 Stob Thomas 663-5015
3631 Mahler Lester A -H 663-1235
3700 No information
Noble Street Intersects North
3701 Cartmell Robert R -H 663-5235
3701 Cartmell Rebecca 663-5235
3706 Johnson Virginia -H 663-1276
3713 Information refused
3725 No information
3801 Vacant
3825 Petretta P C -H 663-2409
3907 Boyle Vincent T -H 663-1085
3913 Forney Glenn R -H 663-1278
3975 Weaver K E -H 663-3078
4025 No information
4327 Moskalich John -H Unlisted
4330 Klinedorf Martha -H 663-1247
Lane Street Intersects South
4501 Ugrinic Sava -H 663-3196
4504 No information
4514 Doty LeRoy E -H 663-1139
4514 Doty LeRoy E Builder 663-1139
4615 No information
4620 Vacant
Ends at Baker Place

105TH CT G-5

Northwest From Baker Place

4807 Gearlds Margaret L -H 663-7920
4806 Information refused
4802 Information refused
Ends at Cul de Sac

106TH LANE H-9

West From Hendricks Place

3600 Vacant
3606 Fuhlberg Herman F -H 663-7669
3607 Vacant
3608 No information
3610 Doering Ralph A -H 663-4172
3806 Information refused
3811 Harrison Richard J -H 663-2083
3816 Information refused
3819 No information
3826 Rozynek Irvin M -H 663-1321
3826 Rozynek Marie 663-1321
3853 No information
3905 Luketic Kenneth J -H 663-6838
3905 Luketic Kenneth 663-6838
3910 Information refused
3915 Information refused
3920 Horn Joseph K -H 663-1339
Ends at Whitcomb Street

107TH AVE W H-7

From Dead End East of

Lane Street
4101 Information refused
4102 Information refused
4105 Dian Bruce -H 663-1873
4106 Hoevet Clayton B -H 663-0424
4107 No information
4203 Cadle George E -H 663-5579
4206 No information
4207 Wise Charles J -H 663-1378
Ends at Lane St

107TH CT H-8

From 107th Place

5499 Vacant
Dead End

107TH LANE H-9

West From Hendricks Place

3708 No information
3711 No information
3719 Barbosa Nick Jr -H 663-3711
3800 Anderson Robert A -H 663-0734
3804 Pawl John -H 663-4043
3805 No information
3810 Information refused
3811 Johnson William E -H 663-3536
3811 Johnson Dan 663-3536
3816 Backensto Arthur B -H 663-0828
3817 Vorwald Henry C -H 663-3357
3911 Toney Max L -H 663-3440
3911 Buche Carol 663-3440
3917 No information
Ends at Bigger Lane

107TH PLACE H-9

West From Hendricks Place

3703 Keene Evan 663-1918
3708 Nadolski Robert W -H 662-0052
3709 Patton Russel E -H 663-0023
3715 No information
3716 Hall John W -H 663-5867
3736 Information refused
3802 Information refused
3803 Gumbert Dennis R -H 663-5591
3809 Trexler David 662-1233
3902 Karr Raymond A 663-6999
3915 Moscato James A 663-0993

107th Place Continued

3900 No information
Ends at Bigger Lane
Begins Again at Lane Street
4520 Debats William F -H 663-4480
4530 Kimberling Michael -H 662-1267
4611 Yagelski Raymond A -H 663-2139
4611 Yagelski Thomas 663-2139
4611 Yagelski James 663-2139
4618 Keller James R -H 663-2946
4630 Shelton Jerry -H 663-1901
4675 Pavlish Hugh -H 663-2453
Baker Place Intersects North
4730 No information
Dead End

108TH PLACE W H-9

From Hendricks Place

3601 Moreno Marco A -H 662-1311
3700 Henrichs Fred -H 663-6688
3706 No information
3707 No information
3712 Information refused
Dead End

109TH AVE W I-21

From Broadway Street

306 Art Display Signs 663-3700
306 Everly Jim -H 662-0203
528 Center Township Assessor 663-0841
528 Charles Agency Inc 769-8522
528 Rosenbower Realty 663-8458
650 Pro Auto Service & Machine Shop 663-0045
770 Calumet School Bus Service (Bldg A) 769-0015
770 Arnie's Automotive Service (Bldg B) 663-2750
770 Vacant (Bldg C)
770 MBS (Bldg D)
770 American Truck Association (Bldg E) 663-2244
770 Crown Heating & Cooling Inc (Bldg F) 663-6855
770 Aerolite Insulation (Bldg F) 663-7777
770 Direct Design Printing Inc (Bldg H)
770 Vir-Ma Industries Inc (Bldg I) 663-3474
830 Cilek George A -H 663-2599
900 Center Township Trustee 663-0250
900 Southlake Insurance Agency Inc 374-9935
912 No information
918 Graves Willis R -H 663-1381
924 Information refused
1024 Gentle-Manor Estate
1024 Rosenblatt Edward (Lot 1) 663-3272
1024 Bysick M Zora (Lot 2) 663-6233
1024 Ward Roscoe (Lot 3) 663-5745
1024 No information (Lot 4)
1024 Fortunak Franklin (Lot 5) 663-2916
1024 Breedlove Bill (Lot 6) Unlisted
1024 Lewandowski L (Lot 7) 663-2218
1024 Farris Linda (Lot 8) Unlisted
1024 Johnson Fred (Lot 9) 663-6121
1024 Padlo Daniel (Lot 11) 663-0717
1024 Karwacinski Eugene J (Lot 13) 663-5790
1024 Winsted Robert S (Lot 14) 663-5654
1024 Clavier R D (Lot 15)
1024 Flenner Gerald M (Lot 16) 663-0797
1024 Kiefer James M (Lot 17) 663-6874
1024 Sullivan James H (Lot 18) 663-9309
1024 Holmquist Elaine L (Lot 19) 663-1319
1024 Bowen Grace R (Lot 22) 663-6290
1024 Brust D (Lot 23) 663-0179
1024 Hughes Thomas (Lot 24) 663-4866
1024 Nelson Donald B (Lot 25) 663-4342
1024 Warne Walter P (Lot 29) 662-1598
1024 Gatton Joe (Lot 31) 662-0291
1024 Rich Vernon P (Lot 33) 663-1723
1024 Piper Sarah (Lot 35) 662-0159
1024 Hoffman Hazel (Lot 36) 663-7891
1024 Moore Herschel W (Lot 39) 662-1035
1024 Pine H L (Lot 40) 663-4333
1024 Weber Russell (Lot 41) 662-0164
1024 Gentleman Frank (Lot 42) 663-5217
1024 Kallenbach M (Lot 43)
1024 Rhodes Glenn (Lot 44) 663-6453
1024 Lavelle Donald (Lot 45) 662-0538
1024 Kokinda Marie M (Lot 47) 663-7473
1024 Ostlund August E (Lot 49) 663-5428
1024 Thiel Cecelia (Lot 50) 663-7657
1024 Miller Fred (Lot 52) 662-1641
1024 Beck F E (Lot 54)
1024 Rosenbower G M (Lot 55) 663-4144
1024 Lowes James E (Lot 56) 663-8393
1024 Magruder Donald (Lot 57) 663-3880
1024 Roysdon Homer (Lot 60) 663-8595
1024 Barber Ruth E (Lot 61) 663-1924
1024 Lockhart Kevin (Lot 62) 663-1222
1024 Green Robert (Lot 63) Unlisted
1024 Goerlitzer Fred (Lot 76) 663-6335
1024 Vania Elsie (Lot 78) 663-6913
1024 Carlson Wayne (Lot 79) 663-9007
1024 Wakefield C P (Lot 82) 662-1173
1024 Rosenbower G M (Lot 85) 663-4144
1024 Wente Harold L (Lot 86) 663-1026
1024 David Jackie (Lot 88) Unlisted
Ends at E North Street
Begins Again at W Joliet Street
3514 Information refused
Hendricks Place Intersects North
3702 Niesen John R -H 663-3247
3804 Pickett Melville C -H 663-8515
3810 Eloff James -H 663-8453
3903 Information refused
3906 Belk Joseph -H 663-8895
3907 Vacant
Whitcomb Street Intersects South
4012 Fox L
4016 Wood Dale 663-2674
4027 Purcell Robert 663-6664
4101 Vacant
4114 Raab Don 663-6008
4210 O'Keefe Michael 662-1428
4400 Scuderi Kelly 663-0711
4444 Information refused
Lane Street Intersects North
4718 Breckling Dan 663-8789
4618 Smith J R
4720 Smith Animal Clinic 663-0113
4804 Wheeler Charles 663-2840
4814 Vacant
4822 Wood Sherman 663-1008
Porter Street Intersects North
4906 Hetrick F R 663-4141
4916 Wynkoop Virgil 663-3063
4926 Jenkins William 663-9431
5201 First Baptist Chruch 663-0312
5211 Vacant
5511 Stewart Tim L 663-9616
5925 A-1 Piano Service 738-2525
6706 Wilson E E 663-5663
6706 Wilson Cindy 663-5663
Hanley Street Intersects North
Continues as State Road 231

111TH PLACE W J-5

From Mount Place

5206 No information
5208 Kehle P E -H 663-3738
5212 Nangle William E -H 663-7188
5216 Streicher Dale -H 663-8406
Ends at Durbin Place

112TH AVE W J-5

From Mount Place

5205 Moody Robert D Sr -H 663-2411
5209 Bandura James -H 663-3836
5213 No information
Ends at Durbin Place

113TH AVE W J-21

From Broadway

326 Wehner John A -H 662-1955
326 Wehner Excavating 663-4359
509 Schafer Joseph -H 663-1747
523 Rowe Perrie Quentin -H 663-4747
800 Crown Point Girls Softball League 663-9846
801 Wolohan Lumber & Home Improvements 738-9035
Railroad crosses
Ends at Joliet Street
Begins Again at Whitcomb Street
4003 Hatton Howard -H 663-4003
4011 Vestal Jerry L -H 663-4329
4021 Lenz Larry A -H 663-7658
4027 Emmanuel Baptist Church 663-2937
4515 Puzich George Sr -H 663-3549
4517 No information
West Valley Drive Intersects South
5107 No information
5121 Milby Leslie E -H 663-1265
5220 No information
5230 No information
Durbin Place Intersects North
5302 Kleine William -H 663-0337
5408 Moffatt Robert J -H 663-6429
5410 No information
Ends at Burr Street

117TH PLACE W L-19

From State Road 231

303 Stuhlmacher Gene C -H 663-3964
303 Stuhlmacher Jill 663-3964
311 No information
317 Dobes Joseph J -H
408 Becker Richard A -H 663-1582
412 Dix S D -H 663-6364
416 No information
504 Struble Howard E 663-8589
Monroe Place Intersects South
508 No information
512 No information
Dead End

119TH AVE W M-15

From Grant Street

No Houses
Ends at Hayes Street

119TH PLACE W M-16

East From Grant Street

1505 Oesterle Richard C -H 663-5718
1506 Parker Tod M -H 663-6451
1414 Boric H -H 663-7516
1413 Sancya Louis G -H 663-7559
1407 Willmore Robert D -H 663-1129
1408 Schwarz Adolph -H 663-1455
1307 Information refused
1314 Delahunty Thomas K -H 662-0439
1211 No information
Ends at Greenview Drive

120TH AVE W N-16

From Grant Street

1414 Carpenter Ben -H 663-5366
1414 Carpenter Keith 663-5366
1414 Carpenter Kevin 663-5366
1406 Burrell Donald J -H 663-5640
1312 Information refused
1306 Hopper George -H 663-2537
1306 Hopper Construction 663-2537
1306 Schutz Ronald 769-6019
1306 Schutz & Hopper Realty 769-6019
1214 No information
1208 Stanton (Inf Incpt)
Dead End

121ST AVE W N-17

From Dead End East of

Grant Street
Ends at Grant St
Begins Again at S Court Street
Chase Street Intersects
3217 Information refused
3321 Lycan Walter -H 663-1770
3405 Information refused
3415 Information refused
3425 Brown Roger -H
3503 Brown Ben M -H 663-2930
3607 Bonini Angelo -H 663-1827
3611 Information refused
3617 Information refused
3705 Watson Dick J -H 663-0452
3707 Information refused
3709 Information refused
3711 Information refused
Wallace Street Intersects South
3805 Torres Joe -H 663-6192
Kingfisher Road Intersects South
3815 Kleiber Charles R -H 663-3285
4011 Powers George W Jr -H 663-3422
4105 White Robert L -H 769-4055
4109 Hiddle James F -H
4113 Information refused
4207 Wajvoda David -H 663-8191
4211 Nering Theodore D -H 663-4335
4215 Information refused
4305 Information refused
4309 Ondo Frank Sr -H 663-7795
4313 Davis T D -H 662-0593
White Oak Drive Intersects South
4606 Bukovac J -H Unlisted
4714 No information
Clark Road Intersects South
Cont. on into county

122ND PLACE W N-9

West From Dead End East of

Wallace Street
3717 Hosek Henry -H 663-4841
3709 Information refused
3704 No information
3702 Information refused
Joins Wallace St South
Continues East
3700 Information refused
3711 Information refused
3804 Jaeger Joseph R -H 663-1380
3805 Andrews Elvie O -H 663-7293
3810 Cross Noel -H 663-1631
3811 Trump Dale A -H 663-6488
3814 Hosking Victor -H 663-3246
3817 Watson Delos -H 663-8176
5806 No information
Ends at Kingfisher Road

123RD PLACE W O-15

From Hayes Street

1806 Klavas John E -H 663-0957
1811 Information refused
1812 Information refused
1818 Cohen Franklin J -H 663-8797
1903 Maloney John F -H 663-3935
1904 Information refused
1909 Gilliam Arthur -H 663-2055
Ends at Sherwood Drive
Begins Again at Cedar Lake Road
3306 Information refused
3314 Smead Carl -H 663-2949
3314 Smead L 663-2949
3314 Smead Susan 663-2949

123rd Place W Continued

3314 Smead David 663-2949
3401 Rafferty Ronald L -H 663-5517
3403 Information refused
3404 Head James R -H 663-8778
3404 Head Ronald 663-8778
3405 Information refused
3407 Information refused
3408 Brown Richard F 663-0227
3408 Brown Scott 663-0227
3408 Brown Rick 663-0227
3411 Information refused
3412 Ruszel Frank J -H 663-5023
3415 Information refused
3416 Information refused
3504 Houtschilt Robert -H
3505 Howell Dean R -H 663-3828
3505 Martinez Steven 663-3828
3505 Martinez Tanya 663-3828
3508 Information refused
3509 Mercer James W -H 663-3323
3512 Blomquist Leonard R -H 663-8916
3513 Information refused
3514 Retherford James M -H 663-6573
3515 Whitehead Eva -H 663-3480
3516 Information refused
3517 Information refused
3521 Information refused
3524 Rzepka David W -H 663-3871
3525 Information refused
Hendricks Court Intersects North
3603 Information refused
3606 Information refused
3607 Information refused
3610 VanDenburgh Leon L -H 663-5321
3612 Information refused
3613 McColley Thomas C -H 663-2102
3619 Information refused
3623 Information refused
Ends at Wallace Street

124TH AVE W P-15

From Grant Street

Hayes Street Intersects
1804 Hershberger Delbert F -H 662-0122
1808 Grah Gary A -H 663-0966
1809 Herrin John W -H 663-5030
1810 Burgos John -H 663-7992
1815 Vukas Ray R -H 663-3519
1905 Harrington Patrick C -H 663-2067
1906 Buehler Rick H -H 663-5902
1906 Buehler Sherry 663-5902
1910 Rose Sondra -H 663-8562
1911 Stott William O -H 663-2996
1916 Ledwitch John M -H 663-3723
1917 Hecker Loren N -H 663-9429
2007 No information
2012 Panozzo Daniel -H 663-5497
Ends at Cleveland Street

124TH PLACE W P-17

From Polk Street

914 Fairchild J H -H 663-1784
1005 Information refused
1013 Pillay K V -H 663-6782
1111 Bukur George -H 663-3048
1208 Smar Paul -H 663-6164
Buchanan Street Intersects South
1304 Pierce William J -H 663-7256
1314 Bush Jack D -H 663-6643
1500 Walters Norman -H 663-2426
1502 Fuchs Werner R -H 663-0657
1509 Fifield William -H 663-1530
Ends at Grant Street
Begins Again at Hayes Street
1806 Barr Howard W -H 663-2784
1806 Century Art Association 663-2784
1809 Frame Ross E -H 663-2998
1812 Boase Ralph H -H 663-5755
1815 McMichael Everett -H 663-1244
1818 Bimos Angelus -H 663-7012
1821 Ditter James L -H 663-6864
1907 Manis Frank M -H 663-3885
1907 Manis John 663-3885
1908 Bydalek Ron N -H 663-1308
1913 Snyder Kenneth C -H 662-1348
1913 Snyder Carol 662-1348
1913 Snyder Corrine 662-1348
1914 Jacobs Leonard D -H 663-4996
1914 Fabian Richard J 663-4996
1919 Biernat Robert J -H 663-0603
1920 Information refused
Ends at Cleveland Street

125TH AVE W P-15

From Grant Street

1616 Greszcyuk Kazimierz -H 663-9125
1616 Greszczuk Casey Jr 663-9125
1616 Greszczuk George 663-9125
1619 Luketic Michael F -H 663-6415
1704 Spinks Tyrone D -H 663-3918
1704 Spinks Melissa 663-3918
1704 Spinks Brian 663-3918
1712 Pierce Ronald M -H 663-0455
1713 Blodgett Frank F -H 663-0358
1808 Griesel J S -H 663-8538
1820 Morgan M E -H 663-8072
1906 Peretin Joseph -H 663-3729
1912 Lewis Hedley R Jr -H 663-2951
1918 Knaga Gerald F -H 663-0994
Cleveland Street Intersects North
2021 Prendergast Patrick F -H 663-1457
2150 Lake County Association For Retarded-
Southlake Developmental Center 769-3506
S Main Street Intersects North
2153 St Mathias Church
2155 St Mathias Social Hall
Ends at Marshall Street
Begins Again at Cedar Lake Road
3514 Atkinson Ronald B -H 663-2348
3606 Thomas Russell L -H 663-5348
3610 Langston James H -H 663-4292
3710 Parent P -H
3800 Ivey Henry -H 663-7454
3800 H & H Upholstery 663-7454
3810 Beall Howard R -H 663-3930
3810 Beall Dan 663-3930
3818 Foss Richard D -H 663-3845
3818 Foss Sue 663-3845
3906 No information
3920 Bice William C -H 663-1044
Kingfisher Road Intersects North
4005 McKay C R -H 663-7446
4005 Smith K V -H 663-7446
4017 Robinson Arland D -H 663-5956
4025 Sowder Carl C -H 663-3476
4109 Nigro Steve A -H 663-5724
4111 Elser Darrell T -H 663-7459
4112 Toerpe Arthur B -H 663-8145
4112 Toerpe Shirley M -H 663-8145
4114 Geimer Roger A -H 663-2888
4115 Hoffman Benny J -H 663-6309
4115 Hoffman & Sons Plumbing 663-6309
4118 Sloan Robert J -H 663-3621
4118 Sloan Kenneth 663-3621
4121 Jones James C -H
4205 Finnerty Thomas M -H 663-6418
4205 J & J Remodeling 663-6418
4209 Leonard M M -H 663-4401
Ends at White Oak Drive

125TH CT W P-15

East From Grant Street

1516 Information refused
12515 Burk J C -H
1418 Kolodziej Peter F -H 663-4799
1508 Tarpo Peter G -H Unlisted
1509 Spicci A Unlisted
1411 No information

125th Ct W Continued

1405 Information refused
1406 Raab Hilary A -H 663-6196
Dead End

126TH AVE W P-17

East From Polk Street

810 Information refused
909 White Dean V -H Unlisted
910 No information
912 Cooper James F -H 663-6361
913 Cain John M
Ends at Van Buren Street

126TH CT W P-17

Southeast From Polk Street

806 Gulledge Phillip E 663-9357
808 Coe Dee -H 663-1332
809 Information refused
912 Information refused
913 Wayco James E -H 663-9227
1009 Mysogland Albert M -H 663-2896
1010 Mirro John -H Unlisted
1103 No information
Dead End

127TH COURT W Q-17

East From Buchanan Street

1000 Information refused
Dead End

127TH PLACE W Q-8

From Cedar Lake Road

3805 Delaney Thomas -H 663-1090
3808 Information refused
3812 Whiteside William Sr -H 663-4094
3816 No information
3820 Gosser Evan -H 663-5089
3821 Information refused
3902 Weaver Ray L
3908 Braithwaite William -H 663-2361
3914 McGraw Michael L -H 663-2706
3920 Information refused
Ends at Whitcomb Street

129TH AVE W R-16

East From Grant Street

1413 Bruckman David -H 663-7566
1403 No information
1315 Mancilla Jack -H 663-3680
1339 Stotts (Inf Incpt)
1211 No information
1203 Horner Lewis -H 663-5154
1011 No information
1051 Moffitt Larry G -H 663-0174
1000 No information
Fillmore Place Intersects South
911 Chrysler Michael D 662-0410
813 Williams David E -H 663-7608
807 No information
Tyler Street Intersects South
631 No information
Dead End

130TH AVE W R-11

From Marshall Street

2808 Price Arthur R Jr -H 663-2631
2809 No information
2818 No information
2913 No information
Taney Street Intersects North
3011 Robinson Don -H
3011 Robinson Don
Taney Place Intersects South
3105 Kuzma Don -H 663-2717
Ends at Chase Street

133RD AVE W S-16

From Grant Street

2007 Howard Thomas -H 663-4721
2114 Sharp Glen A -H 663-3986
2206 Sharp & Son Inc 663-5021
2212 Farneth Dennis R -H 663-5421
2309 Backe Robert E -H 663-8070
2314 Sharp Herman H -H 663-4921
2417 No information
2515 Mosure Wendell -H 663-4953
Marshall Street Intersects
3031 Tracy Joseph -H 663-5418
3107 Radinsky Anthony J Jr -H 663-6198
3111 Likas Richard A -H 663-0511
3114 Hopkins Thomas -H Unlisted
3311 No information
3300 Lee Dan T -H 663-7773
3308 Pause James P -H 663-7182
3404 No information
3507 Sopsic Paul -H 663-8015
3608 Raab Hilary A Jr -H 663-3481
3617 No information
3620 No information
3621 Vesley Thomas -H 663-1576
3625 Haverstock Thomas 663-0197
3711 Fricke William 662-0600
3905 Bjerke Don L -H 663-1014
4008 Barton Clifford -H 663-2253
4106 No information
4112 No information
4204 Ruggeri E E -H 663-3348
4201 No information
4208 Lunsford Jimmie R -H 662-1109
4314 Clarke Lance -H 663-3385
4314 Clarke Lance Trucking & Excavating 663-3385
4315 Weeks Truman M Jr -H 663-7581
502 Cedar Crown Construction 663-8077
5110 Economy Well Service Inc 663-9462
5307 Jackson Nedra 663-4856
5317 Westwind Boarding Kennels 663-0843
Ends at Cedar Lake Road

93RD AVE W A-16

From Old Merrillville Rd

Merrillville Road Intersects South
1515 Our Shepherd Evangelical Lutheran Church 663-5853
1525 Thompson Donald 662-1849
1603 Meyer Wilbur L -H 663-8298
1611 Miner Walter -H 663-7075
1617 Schreiner Walter J Sr -H 663-1539
1625 Andreadius Angelo -H 662-0825
1640 First United Pentecostal Church 736-5722
1701 Wiltfong Charles O -H 663-5637
1707 Zerites Tony -H 663-7441
1711 Pejic George -H 663-3752
1719 Nochevich Peter A -H 663-6252
1803 Gayda Tom J -H 663-8616
1809 Burge Leonard R -H 663-7018
1815 Information refused
1823 Novotny Andrew -H 663-1823
1903 Swyder Lawrence -H 662-1903
Cleveland Street Intersects South
2151 Yagelski John A -H 663-5423
2161 Satos Robert R -H 663-8388
2171 Hill James G 663-8410
2171 Hill Mary K 663-8410
2171 Hill Denna 663-8410
2181 Information refused
2191 Kedzo John -H 663-1812
2201 Wilk B -H Unlisted
2221 Douglas Wendell -H 663-0988
2231 Rattay John E -H 663-2961

93rd Ave W Continued

2241 Meyers Charles -H 662-0754
Roosevelt Place Intersects South
N Main Street Intersects
2800 Lake County Correctional Home
2900 Lake County Convalescent Home 663-5118
2900 Lake County Convalescent Home 769-3537 (Unit 1)
2900 Lake County Convalescent Home 738-2850 (Unit 2)
3011 Lake County Animal Control 663-7410
3000 Lake County Detention Home 663-0211
Cont. on into county

93RD PLACE W B-16

From Merrillville Road

1453 Zakutansky Joseph A -H 663-8887
1448 No information
1447 Biancotti Richard -H 663-9161
1435 Bravo Louis R -H 663-7788
1436 Watts Dennis -H 663-7442
1430 Montgomery L W -H 662-1974
1429 Information refused
1424 Turner C L -H 663-2810
1423 Rosca John -H 662-1466
1422 Eaton Frank R -H 663-9447
Dead End
Begins Again at Hayes Street
1608 Information refused
1614 Dobrijevic Stevo -H 663-7085
1620 Hack John W -H 663-8883
1621 Orth John A -H 663-5620
1701 Krueger Ray -H 663-4847
1702 Castellani Louis -H 663-2980
1708 Information refused
1716 Zienin Walter -H 663-4561
1722 Georgiadas O -H 663-1857
N Garfield Court Intersects
1803 Gordon Robert -H 663-7096
1804 Information refused
1809 Rowekamp Richard -H 663-0667
1810 Information refused
1815 Mallas James -H 663-2185
1816 Goers M H -H 663-6645
1822 Information refused
1823 Information refused
1903 Kouremetis E -H 663-1916
1904 Warus John -H 769-7938
Ends at Cleveland Street
Begins Again at McKinley Street
2150 Keele George W -H 663-0448
2160 Miller James -H 662-0326
2170 Information refused
2175 Bartok Stephen -H 663-3829
2180 Zachar George -H 663-3820
2185 Bryner Robert -H Unlisted
2190 Sykora Robert -H 663-4120
2195 Certa Frank -H 663-4950
2210 Cunningham William -H 663-0614
2215 Pankiewicz Richard L -H 663-3326
2220 Hoover Donald M -H 663-4269
2225 Information refused
2230 Commerford Phillip B -H 663-6582
Ends at Roosevelt Place

94TH AVE W B-13

East From N Main Street

2251 Gee Walter K -H 663-0548
Ends at Roosevelt Place
Begins Again at Cleveland Street
1904 Robinson Edward -H 662-0198
1903 Hernandez William R -H 663-5296
1824 Information refused
1818 Tobias George L -H 663-5396
Ends at Arthur Street
Begins Again at Dead End West of
Merrillville Road
1506 Smolijan Charles P -H 663-4674
1507 McHugh Michael J -H 663-3366
1507 McHugh Eric 663-3366
1510 Information refused
1511 Conquest Michael R -H 663-6369
1514 Syrk Edward -H 769-4288
1515 Lindenmeyer P -H 662-1808
1518 Popin Thomas E -H 663-3037
1519 Pavlon John -H 663-9107
1522 Wheeler Robert -H 663-5195
1523 Roth Peter C -H 663-9496
1526 Flutka J R -H 663-1554
Merrillville Rd Intersects
1459 Batides James L -H 662-1546
1454 Domsic Joseph E -H 663-1562
1453 Crosset (Inf Incpt)
1448 Homola Leonard E -H 663-8645
1447 Rachford William H -H 663-5239
1441 Cak Lawrence -H 663-3916
1436 Hernandes Gregory -H 663-0743
1436 Hernandez P 663-5869
1435 Gregos Mike A -H 663-3716
1429 Rich George -H 663-2859
1423 Versal K 663-7732
1423 Versal George -H 663-5582
1422 VanVolkenburgh Jeffery L -H 663-7650
Dead End

94TH COURT W B-16

East From Dead End West of

Merrillville Road
1454 Kren Thomas E -H 663-7597
1446 Paschalis George Y -H 663-9340
1440 Karakozis John M -H 662-1767
1432 Information refused
1424 Steffens George -H 663-2463
1422 Koldus William J -H 663-0648
1425 Vernia Henry D -H 663-5648
1433 Fulcher J -H 663-8850
1439 Grant Manuel -H 663-8451
1445 Information refused
1453 Information refused
1513 Rimer William E -H 663-1513
1507 Trajkov Vladimir -H 663-9531
1506 Edwards R K -H 663-9026
1502 Simpson Elmer -H 663-5456
1501 Biancotti Bruno -H 663-6924
Merrillville Rd Intersects
1510 Burkus Stephen A -H 663-5377
1511 Information refused
1514 Sarma Koppolu P -H 663-5919
1515 Information refused
1518 Bosak Gregory C -H 662-1728
1522 Harris Robert D -H 663-4466
1519 Information refused
1523 Mote Jack L -H 663-6314
1526 Aleksic Peter -H 663-4037
Dead End

94TH PLACE W C-16

From Merrillville Road

1433 Staab Frank -H 663-2960
1425 Information refused
1422 Knaznar (Inf Incpt)
1424 Kapotas Spiro -H 663-6887
1432 Stefanovic (Inf Incpt)
1440 Puskos Jeffery S -H 663-3772
1446 Love Daniel -H 663-0630
1454 Allen Roy L -H 663-4198
1502 Pokrajac I -H 662-0448
1506 Information refused
1508 Wisniewski Joseph A -H 662-0063
1516 Information refused
1514 McDonald Robert T -H 662-1320
1515 Karaleftheres Angelo -H 662-0207
1521 Information refused
1522 Routsolias Ilias -H 663-3715
1525 Metlovski Pande -H 662-0142
1526 Bresich Boris -H 663-8029
Hayes Street Intersects North
1603 Chimitris A 663-2325
1603 Chimitris Gust -H 663-8285

94th Place W Continued

1603 Kokariotis Michale 663-8285
1611 Lee Charles -H Unlisted
1617 Nodd Carl S -H 663-2391
1624 Boyd Mark -H 663-4270
1625 Kroepfl John J -H 663-2449
1704 Kansfield Wayne G -H 663-5059
1706 Information refused
1705 Patterson James Sr -H 663-4572
1711 Dian Raymond -H 769-3245
Garfield Court Intersects North
1715 Scecina Frank -H 663-2270
1723 Sattler Fred A Jr -H 663-4808
1726 Beckman John E -H 663-8220
1805 Spoor J H -H 662-1589
1806 Information refused
Ends at Arthur Street
Begins Again at Roosevelt Street
2233 Petro John R -H 663-6490
2240 No information
2243 Bishop Richard K -H 663-7948
2253 Pezzelle Karl E -H 662-0155
Ends at Roosevelt Place

95TH AVE W C-16

From Merrillville Road

1514 Stroup Robert L 663-0637
1519 VanWinkle Lyle -H 663-5367
1520 Jones George I -H 663-1359
1523 Fraiz Jose -H
1526 Kajmakoski Tomislav -H 663-7053
1529 Kostides George -H 663-8062
1600 Adamovich Dan -H 663-5331
1603 Information refused
1608 Modrak Larry -H 663-5961
1609 Poponas John -H 662-0591
1614 Brubaker Raymond -H 662-1476
1615 DeMure Pat J -H 663-2776
1619 Jaksic Jovan -H 663-9555
1620 Moor Gregory V -H 663-3932
1701 Roaden William E -H 663-9129
1702 Information refused
1707 Sherer Jesse W -H 663-6764
1708 Mihalik Steve F -H 663-7375
1716 Kats Leonard -H 663-3791
1717 No information
1721 Papamihalakis George -H 663-6317
1722 Bernal Richard -H 662-0117
1801 Conners Jack L -H 662-0841
1802 Bercaw Fred C -H 663-5652
1802 Aubuchon O S 663-5652
1809 LaFond Richard A -H 662-1568
1810 Villarreal Lee -H 663-4146
Arthur Street Intersects
1823 Schiller C B -H 663-1933
1824 Information refused
Cleveland Street Intersects
1910 Nalbor R -H 663-8899
1919 Orelup Bernard Jr -H 663-5489
1920 Mees Vern G -H 663-7838
2150 Balovski Ilija -H 662-1118
2165 Shinovich Isaac -H 663-7904
McKinley Street Intersects
2170 Information refused
2175 Vacant
2190 Information refused
2195 Czecowski Joseph J -H 663-6484
Roosevelt Street Intersects
2220 Truitt Anthony J -H 663-0756
2225 Information refused
2240 Ruehl Jeffery A -H 662-1398
2245 Hentschel G J -H 663-5845
2250 Pastor Evelyn -H 663-7111
Roosevelt Place Intersects South
2260 Ivanyo Michael -H 663-4256
2270 St Mary John C -H 663-8719
Ends at N Main St

95TH COURT W C-16

From Merrillville Road

1520 Mamula Milan 663-0726
1521 Perez Dominic A 662-0395
1525 Miller Allen T 663-5148
1526 Cicco John 663-8771
1600 Frantal James 662-0276
1601 Dobowski A 663-0195
1614 Maus Gregory 663-4375
1615 Ordinsky Alex W 662-0415
1619 Kalogeras Nick 663-2504
Dead End
Begins Again at Dead End East of
Arthur Street
1810 Stojanovski Louis 663-2210
1803 Ruszkiewicz Andrew G 662-1552
1809 Vanek Robert J 663-5775
1802 Mandich P 663-9362
1718 Information refused
1725 Information refused
1724 Griffin James C 663-7917
1719 Gross Jeffry 663-4033
1711 Leonard J 662-0452
1710 Moor Victor -H 663-3660
1705 Rubush Nancy 663-5618
Ends at Arthur St

96TH AVE W C-17

From Old Merrillville Rd

1406 Baltz J 663-7810
1407 Pelke Robert 663-2316
1409 Harbeck Jim (Dup.) 663-1938
1415 Borden Ron 663-1312
1417 Borden Ray (Dup.) 663-1911
1418 Perez Robert Jr 663-1317
Lincoln Court Intersects North
1436 Bojarski Chester -H 662-0708
Lincoln Street Intersects South
1501 Lamm Craig D 663-9182
1503 Information refused
Johnson Street Intersects North
Johnson Place Intersects South
1524 Southlake Steel Corp 662-1610
1524 Catlow K C Builders Inc 769-6372
1524 American Heritage Construction Co
663-0740
1524 Nicholls & Podgor Attorneys 769-0100
1524 Podgor Ellen S Attorney 769-0100
1524 Nicholls David H Attorney 769-0100
Merrillville Road Intersects
1526 Peters Randy B -H 663-0391
1600 Lissey John J 663-8252
1602 Vagnone Donald (Dup.) 663-5341
1608 Simmons Stella (Dup.) 663-3164
1610 Simmons Robert P -H (Dup.) 663-5973
1614 Caravana Angelo G (Dup.) 663-5973
1616 Caravana Rosalie M -H (Dup.) 663-7326
Granada Court Intersects South
1620 Kurley Edward F (Dup.) 663-0890
1622 Pederson L (Dup.) 663-6762
1702 Elder P R (Dup.) 663-7300
1704 Pruitt Leslie O -H (Dup.) 663-7979
1710 Hill Clyde (Dup.) 663-6341
1712 Information refused
1718 Lukmann Herbert C (Dup.) 663-6406
1720 No information
Dona Court Intersects South
1724 Crawford Lucy E -H (Dup.) 663-2979
1724 Crawford Pauline -H (Dup.) 663-2979
1726 Kolody Edward J (Dup.) 663-4423
1802 Goldman Delores (Dup.) 769-1971
1804 Budzevska J (Dup.) 663-4380
1810 Kovacic Damir -H 663-4619
Ends at Arthur Street
Begins Again at McKinley Street
2101 Broschart Robert -H 663-9207
2106 Cavanaugh Neil R -H 663-4203
2107 Storey James F -H 663-6945
2112 Dravet Stephen P -H 663-7158
Roosevelt Place Intersects North
2113 No information
2118 Adlesich Michael 663-8948
2119 Shinovich H -H 663-1572
2124 Perryman James -H 663-5269

96th Ave W Continued

2130 Information refused
2135 Gajda John -H 663-1037
2141 Szczerba Joseph Jr -H 662-1108
2147 Allison Randy -H 663-1896
Ends at N Main Street

96TH PLACE W C-13

East From Dead End West of

Roosevelt Place
2138 DeArmond Tim -H 663-6871
2128 Slepcevich Robert W -H 663-7071
2125 Quisenberry Paul E -H 663-5858
2115 Komasinski Rich -H 663-6310
Roosevelt Street Intersects North
2105 Vlink Scott -H 662-0125
2027 Information refused
2033 Information refused
2035 Ilic Ljubomir -H 662-1129
2041 Information refused
2042 Pendoski D -H 663-7202
2049 Ferguson Roger D -H 662-0867
Dead End

97TH COURT W D-15

East From Garfield Place

1842 Beres Peter N -H 663-1017
1835 Cordeau Ronald -H 663-7234
1834 No information
1843 Testi Richard -H 663-3676
1851 Laver James M 663-9917
1856 Thomas Michael S 663-7517
Dead End

97TH PLACE W C-15

West From Old Merrillville Rd

1510 Christy (Inf Incpt)
1529 Burrell S A -H 663-4582
1530 House Under Construction
1535 Soue Cecelia -H 663-7622
1541 House Under Construction
1553 Crownover Charles J -H 663-6278
1559 House Under Construction
1613 No information
1300 Scheub Ernest -H 663-1900
Merrillville Road Intersects
Grant Place Intersects South
1835 Palakis Edward -H 662-0144
1843 Vite Charles 662-1856
1851 Conde Frances -H 663-5779
1859 Kolodziej Walter R Jr -H 663-5013
Garfield Place Intersects South
1871 Wilson Edward H -H 663-7682
1881 No information
Arthur Place Intersects South
1951 Daugherty Michael E -H 663-1864
Arthur Court Intersects South
2051 Bail (Inf Incpt)
2031 Glinski Jerry A -H 663-2754
McKinley Street Intersects South
2171 Milak Steve -H 662-1567
2150 Northwest Indiana Special Education Cooperative 769-4000
2150 Northwest Indiana Special Education Center 769-5138
Ends at N Main Street

98TH COURT W D-15

East From Garfield Place

1834 Brinkman Brad L 662-0771
1842 Bartos John D -H 663-0821
1851 Information refused
1850 Information refused
1843 Woolley Benjamin -H 662-0342
1835 Sokit John E -H 663-9507
Dead End

98TH LANE W D-15

East From Garfield Place

1834 Fife Charles -H 663-7782
1842 Information refused
1850 Talevski Vladimir -H 663-9018
1851 Mrak Rudolph -H 663-3056
1843 Bajgrowicz Ferdynand -H 662-0529
1835 Maluga Robert A Sr -H 663-7151
Dead End

99TH AVE W D-15

From Grant Place

1932 Kregel Donald -H 662-1272
1926 Hidalgo Daniel J -H 663-5596
1920 Shinovich James J -H 663-8320
1917 Pabey Angel -H 663-5548
1910 Sistovaris Theofanis -H 663-5856
1909 Wyar Joseph M -H 662-0482
1901 Information refused
Garfield Place Intersects North
1859 Kasiak Edward Jr -H 663-9360
1851 Elkins Jack -H 663-9492
1850 Fellmy William R -H 663-1067
1843 Schultz Robert B -H 663-6686
1842 Messina Joseph P -H 662-1447
1835 Sears Leon T -H 663-9451
1834 Stuhlmacher J M -H 663-6997
1825 Nihiser David L III -H 663-8590
1817 Vlisides Pete -H 663-9045
1817 Vlisides Mary -H 663-9045
1809 Wright Arthur W -H 663-3850
Ends at W 99th Place

99TH PLACE W E-15

From Grant Place

1807 Information refused
1810 Novoa Jack -H 663-2981
1818 Carrasco Franisco -H Unlisted
Grant Court Intersects South
1826 Mendez Manuel -H 663-5815
1834 Sidor Mitchell -H Unlisted
1842 Gorski Ronald -H 663-2340
1845 Schutz E W -H 663-8137
1850 Beck Edward -H 662-0429
1851 Information refused
1858 Smith Michael -H 663-6528
Garfield Lane Intersects South
1900 Greenberg Thomas -H 663-0422
1908 Berta Michael Jr -H 663-8814
1916 Steininger Richard C -H 663-4194
Garfield Court Intersects South
1924 Maietta Michael -H 663-8460
1932 Wagner Gary K -H 662-0819
W 99th Avenue Intersects North
1940 Mayersky James -H 663-2016
1950 Dimitroff K -H 663-6407
Ends at McKinley Street

TELEPHONE NUMBERS
OF
CROWN POINT, INDIANA

This is a complimentary service in connection with your City Directory. The publisher was very careful in using these numbers but does not assume any responsibility in case of error. Since telephone numbers change rapidly, it is suggested that pers using this list refer to the latest edition of the regular telephone directory issued by the local telephone company in order to verify the information contained herein.

The following is a list of exchanges used in the Crown Point area. You will find they are listed in order numerically. The telephone numbers listed in this section are only residents listed in this directory.

374----------Cedar Lake
662----------Crown Point
663----------Crown Point
696----------Lowell
736----------Merrillville
738----------Merrillville
769----------Merrillville
938----------Gary

DIAL 374 PLUS THE FOLLOWING FOUR DIGIT NUMBERS

5213 Cedar Lake Register
5213 Crown Point Register
5213 Star Register Publications
5213 Southlake Register
5551 Farm Bureau Insurance Agency
6564 Lake County Job Training Corp
9514 St Anthony Medical Center Inc
9935 Southlake Insurance Agency Inc

DIAL 662 PLUS THE FOLLOWING FOUR DIGIT NUMBERS

0002 Hamilton Bruce
0007 Canadian General Electric Co
0013 Gastevich, Pete, Sufana & Willardo Attorneys
0013 Sufana Raymond Attorney
0013 Pete Robert A Attorney
0013 Gastevich Vladimar
0013 Willardo Joanna Attorney
0015 Darnell Cary A
0017 Lee Dennis A
0035 Starr Family Counseling
0039 Spear Jack A
0044 Johnston Bruce
0052 Nadolski Robert W
0059 Ellch Michael J
0060 Lowell National Bank
0061 Banyai Frank S
0063 Wisniewski Joseph A
0064 Lawton Jonathan K
0072 Richards David M
0080 Jewel Food Store
0085 Pearson Daniel A
0086 Rattazzi William G
0096 Collins Herman Jr
0100 Richards Hugh J Jr
0102 Moriarty Steve
0106 Zonder Robert
0111 Osco Drugs
0112 Osco Drugs
0113 Henderson Joel S
0114 Keiser V
0117 Bernal Richard
0121 Koonce Harold Jr
0122 Hershberger Delbert F
0125 Vlink Scott
0128 Harger Juanita
0131 Polus Philip G DDS
0132 Hall Warden M
0134 Bult J
0142 Metlovski Pande
0144 Palakis Edward
0145 Bronko's Restaurant & Lounge
0148 Buher Thomas
0150 Straka John Jr
0152 Clemens Richard
0155 Pezzelle Karl E
0159 Piper Sara H
0159 Piper Sarah
0161 Clark Scott B
0164 Weber Russell
0173 Romeo John A
0175 Shoemaker Thomas L
0185 Trump Richard S
0186 Kunst Terence A
0196 Rowe Edwin L
0198 Robinson Edward
0202 Gibson Jerry
0203 Everly Jim
0203 Everly Electronics
0203 Everly Jim
0207 Karaleftheres Angelo
0208 Waterford Town Homes
0210 Bingham Ralph
0214 Zivich Frank
0217 Spanley L
0218 Milne Wayne
0219 Comer Fredonia
0221 Thalmann Mike W
0222 Rushing T L
0223 Much James A
0224 Pace Darrell
0233 Westphal R
0235 Lewis John
0236 Lester Michael
0237 Vrlik Robert J
0247 Bennett Louise
0248 Hutchins Arthur W
0248 Hutchins Daniel
0257 Reeves Grover
0261 Lindsey Russell G
0263 McIntosh David E
0265 Krstevski Alex MS
0274 Salazar Steve
0275 Tanning Center The
0276 Frantal James
0278 Sibich Gordon
0281 Krueger John
0288 Heyl Kenneth
0290 Bruckman Susan
0291 Gatton Joe
0299 Erdei John
0300 Lake Heating & Ventilating
0311 Tiara Jewelers
0314 Sarobol Rawadee
0318 Austin Thomas L
0321 Gronowski Tim R
0324 Loomis Jim
0326 Miller James
0330 Punak Robert L
0333 Heads Up
0333 Hair Manger
0334 Conquest Melford
0341 Constant Michael D
0342 Woolley Benjamin
0343 James Timothy R
0344 Melius H L
0345 Bloom Michael J
0348 Ziller Louis C
0348 Jean's Cakes
0349 Halfman Joseph
0352 Mahler Ester
0355 DiCicco Larry
0357 Mytyk Joseph A
0359 Luney Tom M
0363 Golec Judy A
0366 Connelly James M
0369 Clear Dave
0371 Nanney Roger D
0374 Malloy Jane E
0376 Sohaney Michael
0377 Mundis David M
0378 Slafindor M
0380 Anderson Christopher
0380 Benchmark Builders
0385 Farrell Edward W
0385 Farrell Sherry
0385 Russell Florence
0386 Jenkins Alice
0386 Lennan Marion L
0389 Templin Dave T
0390 Firechem Inc
0392 Johnson Leslie
0395 Perez Dominic A
0400 Wolohan Lumber & Home Improvements
0408 Sedlak Bernard
0410 Chrysler Michael D
0412 Matlock Stephen A
0414 Hoshaw B M
0415 Ordinsky Alex W
0421 Ferro Debbie
0424 Rosenbaum W M
0425 Rospond Ronald J
0425 Rospond Ronald
0425 Rospond Donald
0426 Johnson Wilma
0427 Korn William J
0429 Beck Edward
0430 Thompson Brad
0433 Pacific Elso
0439 Delahunty Thomas K
0445 Spencer T M
0448 Pokrajac I
0452 Leonard J
0455 Jacobsen Dorothy
0459 Jensen Gregory W
0461 Naughton Edward J
0461 Naughton Colleen
0461 Naughton Dennis
0461 Naughton John
0461 Naughton Patricia
0461 Naughton Maureen
0464 Collins Timothy J

DIAL 662 CONTINUED
0465 Bogdan Aurel
0466 A Formal Affair
0468 Andres Dennis J
0476 Partas Greg
0477 McColley Richard
0478 Begemam P J
0481 Eenigenburg Tim
0482 Wyar Joseph M
0484 Spangler William
0487 Smith Sue A
0490 Rafalski Daniel M
0497 Curtis Eugene W
0499 Keilman C
0501 Scearce Gary W
0505 Just For Kids
0512 Festa William M
0516 Edwards Alice
0516 Edwards Bert
0517 Vetter Joseph
0521 Cox B J
0522 Marquis Don E
0529 Bajgrowicz Ferdynand
0530 Ward Roger M
0533 Royse James
0537 Hanlon Michael G
0537 Hanlon Vicki
0537 Sharon's Beauty Shop
0538 Lavelle Donald
0540 White Steven
0542 Zagotta Albert C
0545 Brown D
0565 Benko Steve
0567 Wrobel John J
0570 Maggio Rocco
0571 Brown Randy
0573 Bradford John E
0577 Visuth Eugene E
0580 Keilman R & Associates
0588 Andros William
0588 Andros Paula M
0588 Andros Cheryl E
0591 Poponas John
0593 Davis T D
0596 Mickey Debbie
0600 Fricke William
0610 Darchuck William K
0611 Schroeder Orlend F
0614 Lambka Bruce A
0623 Dowdy Lance
0625 VanHorn R A
0627 Stropky Paul G
0629 Savage Richard M
0638 Cage Virgil
0639 Crown Point Club
0640 Deruntz L
0642 Vale Roy P
0647 Wade David
0649 Kretschmar Harold
0651 Davis Glenn C
0653 Atchison Sharon D
0664 Arts Greg
0667 Nicholson William H
0671 Dant Thomas E
0673 DeMory Stephen
0680 Dykhuis Tim
0684 Zease Rick
0687 Gyure Wade S
0688 Cozart Douglas
0707 Kosaris Margaret
0708 Bojarski Chester
0714 Zervos George
0717 Clark Ron
0724 Blust Ronald L
0726 Kwasniewski Izydor L
0727 Olsen Kenneth
0731 Comp Donald L
0732 Hurst Timothy G
0733 Dorin H
0734 McGrew Daniel H
0743 White Janice M
0754 Meyers Charles
0755 Corbin Tom E
0758 Dibble Dennis L
0760 McKinney M
0769 Arseneau Basil J
0771 Brinkman Brad L
0773 Dwan Margaret E
0775 Settle Pat R
0786 Stillson Michael D
0787 Mocco K
0795 Pfister Joseph L
0798 Meehan John C
0800 Walgreen Drug Store
0808 Parklane Construction Corp
0814 Jackson Arnold A
0817 Cullimore Phil R
0817 Cullimore Brad C
0818 Baloski Boro
0819 Wagner Gary K
0821 Kyle Frank A
0823 Slupczynski George
0825 Andreadius Angelo
0826 Strayn Bob R
0826 Strayn Michelle
0826 Strayn Lisa
0828 Richards D P
0830 Thompson Robert J
0832 Dahl K
0841 Conners Jack L
0842 Komenich Keith T
0844 Widstrand Edward
0846 Rush Harold
0847 Greiner James H
0847 Greiner Lisa
0861 Massa Shelia
0867 Ferguson Roger D
0868 Engle Louis H
0870 Conley Charles E
0871 Rendina Brian T
0875 Ostojic Rade R
0884 Labar Jane
0886 Papadopoulos Athanasios
0893 McConnell James A
0895 Meinhard Stephen
0897 Larson Donald
1011 Wells Arthur W
1014 Pavlus J
1015 Nastovich Marko
1018 Calumet Rehabilitation Services
1025 Rosdil Theodore F
1026 Adams Robert F
1026 Greathouse Robert
1030 Custom Computers Service Inc
1034 Popovich Mark
1035 Moore Herschel W
1051 Burns Michael J
1055 Dieterich J
1060 Hairess Corporation
1064 Welker John W
1071 Mann Gary E
1073 Kennedy Arlus
1086 Wasil Michael
1098 Sanders Gerald
1102 Gibson Thomas T
1105 Kapica Robert S
1108 Szczerba Joseph Jr
1109 Lunsford Jimmie R
1113 Hewitt Alan L
1116 Kender R W
1118 Balovski Ilija
1123 Mulligan P
1129 Ilic Ljubomir
1137 Keldenich C J
1141 Mauman John L
1148 Pozuc Joseph F
1149 Champ William O
1150 Graphic Appeal
1151 Very Special Sewing Co The
1152 Pierce Jill E
1154 Miller Clement
1172 Lowery Douglas
1173 Wakefield C P
1178 Lindick Louis J
1191 Holtz A
1200 Goodwin Michael D Orthodontist
1201 Cupp Scott
1212 Backe Andrew W
1212 Backe Andrea
1212 Owens Brenda
1219 Richard D
1230 Erskine Stephen M
1231 Raderstorf R
1233 Trexler David
1237 Danielle's Wedding Shop The
1245 Rhodes David C
1248 Gedrich Charles J
1250 Crandall William
1253 Zonca Gregory L
1258 Shiner Chet
1260 Festa J A
1265 Gross David
1267 Kimberling Michael
1269 Juratic Edward
1269 Coapstick Helen
1272 Kregel Donald
1274 Polus H N
1275 Music Seller
1285 Fauth David
1295 Donley Audrey E
1304 Hansen Kevin
1305 Massey Lee D
1311 Moreno Marco A
1318 Dailey Bruce A
1320 McDonald Robert T
1324 Zurbriggen Eddie
1331 Darling L J
1332 Collins Richard W
1336 Maud Craig A Coins, Stamps & Jewelry
1337 Michaelis Donald E
1339 Kollak Nikola J
1342 Zunica Edmond J
1343 Mager Greg
1348 Snyder Kenneth C
1348 Snyder Carol
1348 Snyder Corrine
1354 Anderson Guy
1356 Kemmerly Charles
1357 Obradovic Zoran M
1357 Obradovic Zoran M
1360 Geras Nick
1362 Vanderhere David
1365 Patty K A
1366 Meonske Rudy
1367 Solon Mel G
1381 Walls Michael V
1381 Walls Ryan C
1391 Maybaum Randall
1391 Maybaum Randall
1398 Ruehl Jeffery A
1399 Williams Michael
1399 Williams Mike
1401 NAPA Auto Supply
1409 Topp Edward J
1410 Kosik James
1411 Spear Joseph J
1413 Hubbard Larry
1413 Hubbard Kimberly
1419 Hosfeld Eugene C
1428 O'Keefe Michael
1429 Jovanoski Mitre
1433 Armstrong Kenneth E Jr
1434 Rax Restaurant
1438 Whitehead Allen D
1444 Opinker Peter H
1445 Schaefer James
1447 Messina Joseph P
1451 Kruse William J
1454 Kacmar Paul J
1455 Trainer R M
1457 Fenoglio James D
1461 Bloesch Paul
1462 Hanlon Cora
1462 Frasure David J
1462 Frasure James

DIAL 662 CONTINUED
1464 Hodis M D
1466 Rosca John
1470 Hoering Paul D
1475 Hoshaw Dave L
1476 Brubaker Raymond
1481 Burcham Steve K
1497 Marshall A M
1498 Smith Kenneth
1498 Smith Cheryl
1499 Heiser Judith
1502 Carroll William D
1507 Wacnik Mark C
1510 Willmore Mildred
1512 Shafer William M
1513 Berry Christine E
1520 Suwan Sakda
1523 Maragos Stella
1529 Janicin Therse
1532 Hamilton Raymond D
1539 Haney James
1542 Clark Thomas M
1546 Batides James L
1548 Platis George Jr
1550 Bronson Kenneth F
1552 Ruszkiewicz Andrew G
1560 Bosel Joseph
1565 Kilander Harry M
1566 Sun Evelyn
1567 Milak Steve
1568 LaFond Richard A
1574 Sayers Bruce
1574 Sayers John
1575 Koschal John W
1579 Misiora Leon
1580 Crinion Martin A
1584 Hanks Glenna
1584 Hanks Ruth
1585 Nolan Michael W
1588 Lane Gary D
1589 Spoor J H
1595 Jonaitis Robert W
1598 Warne Walter P
1600 Scearce Gary Optometrist
1605 Daley Walter E
1610 Southlake Steel Corp
1617 Austgen David M
1625 Beer Milton
1629 Much Heather
1630 Hanners Daniel D
1641 Miller Fred
1645 Halgas John M
1648 Mues Kevin D
1656 McBride James
1661 Powell Kerry
1668 Helm Scott A
1670 Kutemeir Shirley
1672 Rush Donald
1700 Handley & Associates
1700 Crown Appraisal
1706 Hrabik John
1714 Delaney Tom R
1723 Slusser Ralph T
1728 Bosak Gregory C
1735 Stanger John P
1738 Porras C
1742 Lincourt Jeffrey M
1743 Carey Harry S
1743 Carey Harry
1748 Harris M C
1749 Phillips M L
1764 Slosson G
1764 Slosman G
1766 Foley Timothy
1767 Karakozis John M
1784 Yura John M
1808 Lindenmeyer P
1812 Stained Glass & Wood Connections
1826 Bodies-In-Action Exercise Club
1826 Crown Point Taekwondo
1841 Overbey Ben
1843 Shindle Richard C
1844 Augustyn Carolyn
1849 Thompson Donald
1856 Vite Charles
1857 Carroll R R
1857 Frasure Ralph E
1861 Williams Roger S
1861 Williams Tammy J
1868 Courtyard The
1900 St Anthony Medical Center Inc
1903 Swyder Lawrence
1909 Puzzle Shop The
1909 Women Exchange
1909 Stationery Shop
1912 Roberts T
1931 Blagojevic Cvija
1935 Mitchell D A
1937 Seleski Mike P
1940 Davis Robert M
1942 Miller Floyd E
1950 Kish Warren
1955 Wehner John A
1961 Barnard R Michael
1964 Adank Jerry
1966 Hartzell Thomas D
1969 Toth James
1974 Montgomery L W
1978 Hutchens G
1994 Turkowski Steve
2107 Rettig Roger N
2260 Miller Carole
2678 Southworth Herbert M
2678 Becker Kurt
6602 Fronek Donald F
9200 Wallace Sam
DIAL 663 PLUS THE FOLLOWING FOUR DIGIT NUMBERS
0005 St Christopher Episcopal Church
0008 Petry Aloys J
0009 Kayes Thomas
0010 Schmidt C E
0013 Hamacher David Attorney
0013 Hamacher Wendell Attorney
0013 Hamacher & Hamacher Attorneys
0013 Hamacher Elizabeth Attorney
0015 Sendak, Sendak & Luke Attorneys
0015 Sendak Timothy R Attorney
0015 Sendak Theodore L Attorney
0015 Luke Debra K Attorney
0015 Neff D Eric Attorney
0015 Rominger Anna S Attorney
0018 Lake County Farm Bureau Co-Op
0020 Katz David J Architect
0021 Kaegebein Dennis
0021 Kaegebein Joe
0021 Kaegebein Rhonda
0022 Huber's Department Store
0023 Patton Russel E
0026 Kooi Michael H
0028 Ridder Chris
0030 Breyfogle Walter A
0031 Luebcke N L
0031 Luebcke N L Construction Company Inc
0033 Berleen Kora
0034 Steele Everett B
0034 Crowell Ruth S
0035 Crown Point Travel Center
0036 Kast Amy
0036 Kast Lori
0036 Woodke Robert A
0038 Forbis R W
0044 St Mary's Rectory
0044 Grass Don C
0044 Toth Mark J
0044 Talaga Rudolph
0044 St Mary's Catholic Church
0045 Pro Auto Service & Machine Shop
0047 Timothy Ball Elementary School
0050 Court Hair Designers The
0051 Kruit Terry L
0053 Westphal's Heating & Air Conditioning
0054 Monik John F
0054 Monik Cherri
0055 Maloney Patrick
0057 Park S
0059 LaMere Richard Sr
0060 Post Tribune
0060 Lake County Citizen
0062 US Post Office
0063 Conquest Oil Co Inc
0071 Viers Cole T
0072 Foreman Charles
0074 Angerman Richard A
0074 Angerman Greg
0076 Gruel Brothers Inc
0077 Biegel's Carburetor & Ignition Service
0079 Traves C Robert
0080 Jackson Lester
0082 King Realty
0083 Star Register Publications
0085 Crown Point Clerk-Treasurer
0085 Crown Point Water Department Billing
0086 Broad C E
0087 Lake County Maple Manor Residential Home Office
0088 Galusha Terrence L
0091 Wendel Harold
0093 Kruger T
0096 Manhart Paul D
0096 Manhart Manetta L
0098 Schwarz Welding & Iron Works Inc
0099 Parks Richard
0099 Parks Robert
0100 Sapper Carl A
0101 Horst William N
0102 Slick's Dry Cleaners & Launderers
0103 Aikens Frances
0104 Higgins Kenneth D
0108 Perez Floyd J
0110 Frey George
0112 Young Alan C
0113 Smith Animal Clinic
0120 Friant Ronald E
0122 Hernick Max
0125 Collins Richard C
0129 Severance Ralph J
0129 Severance Florence H
0133 Weber James
0134 Noak E
0136 Rinehart Charles E OD
0137 Cedar Lake Register
0137 Crown Point Register
0138 Roberts Bela F
0139 Crown Feed & Supply Inc
0140 Hoaster S J
0142 Falvey's
0144 Court Hardware
0145 Malloy James D
0145 Malloy Sheila
0145 Malloy Mary
0147 Hove Paul
0149 Elliott Floyd D
0151 Dockweiler K
0152 Feder John K
0153 Root Clayton D
0157 Freeman Don
0164 U-Cast Concrete
0164 Crown Rentals
0164 Ryder Truck Rental
0164 Rent-A-Space By Crown Rentals
0166 Whitaker Gary L
0167 Fleming Realty

DIAL 663 CONTINUED
0170 Crown Bakery
0172 Kennedy James H
0173 Grandys Francis
0174 Moffitt Larry G
0175 Schafer Edmund C
0179 Brust D
0183 Sullivan Vernon R
0185 Bricker Wayne
0187 Cauchie Timothy
0192 Selsor Kirk
0195 Dobowski A
0196 Biancotti Robert F
0197 Haverstock Thomas
0199 Hoffman Ruth
0202 Bessette Willard T
0202 Bessette Margaret
0204 Russell Clarence C
0206 Fodemski Walter Jr
0207 Stroup Jewelers
0208 Halpin Mrs Robert H
0208 Halpin Jeanne
0209 Nakkula Walter G
0210 Wendt Brothers Drug Inc
0211 Lake County Detention Home-Office
0211 Lake County Detention Home
0212 Vellutini Lina
0212 Vellutini Alda
0212 Vellutini Iole
0213 Stazinski Melvin
0216 Schafer M P
0221 Thomas Richard M
0224 Duagherty K E
0225 Doty Gerald A
0225 Doty Susan
0227 Brown Richard F
0227 Brown Scott
0227 Brown Rick
0228 Hall Richard W
0229 Richardson Arthur W
0232 Hollingshead Robert
0233 Darnell Curtis
0235 Doty D D
0237 Campbell John E
0238 US Department of Agriculture Soil Conservation Service
0239 Crown Point Animal Hospital
0239 Goodman Simon DVM
0245 Bielefeld James R Attorney
0248 Poisel Dallas D
0249 Sauerman Charles O
0250 Center Township Trustee
0252 Popovich Dental Corp
0255 Metros S L
0257 Crown Point Mayor's Office
0258 Malinich Robert
0262 Shrader James R Jr
0263 Holcomb Billy D
0263 Holcomb Laura
0264 Wisthoff Bruce
0266 Kingery Edward
0268 Beck Frank A
0270 Crown Point Community Library
0270 Carnegie Center
0272 Hotchkiss V
0274 Crown Point City Court
0276 Kacedan John
0278 Hugo's Auto Service
0279 Mohr Donald
0281 Erickson Robert K
0281 Erickson Bridget
0281 Erickson Merit
0283 Gettler Edmund
0285 Brown Paul
0286 Skinner Walter
0287 Letz George H Jr
0289 Fragerman Verne A
0290 Williams Richard L
0293 Wirtz Bernard G
0294 Cassoday Scott
0303 Property Junction Real Estate
0304 Key Market
0309 Crown Point Lanes & Lounge
0310 VonderHere Howard
0312 First Baptist Chruch
0313 Summers P A
0314 Johnston Insurance Agency Inc The
0316 Miller James E
0317 Brady Bernard W
0318 Bratton Lyle R
0319 Darnell Jimmy L
0323 Bynum Kevin
0326 Lambert Dental Lab
0327 Heyer Willard D
0328 Milosh C J Sr
0330 Superior Petroleum Products Inc
0332 Jones Evolee J
0332 Jones Mitchell W
0332 Jones Burl S
0333 Paramantgis Andrew
0337 Kleine William
0338 Lowry Randy D
0340 Royal International Tours & Travel Agency
0344 Vick's Launderite
0346 Roffmann Arnold
0347 Mitchell R
0349 Crown Point Building Commissioner & Director of Planning
0351 Walls Vernon T
0352 McKay Kenneth
0353 Lemster Dorothy
0354 Hultz Leonard
0354 Heath Sandy
0355 Andersen Marty
0355 Andersen Steven
0356 Harmon Henry
0357 Verplank A J
0358 Blodgett Frank F
0360 Graden Donald M
0360 Garden Thomas
0362 Myres Leon
0365 Wallace E A
0366 Lockhart Ross A
0369 Kozlowski Theodore R
0372 Nichollas Verne
0373 Holtz Henry W Jr
0373 Holtz Henry W III
0375 Menn Ron
0375 Menn Ronald J
0382 Carr Michael R
0384 Briney Bruce R
0387 Stahl Richard E
0387 Stahl Richard E
0389 Alvarez Manuel Jr
0390 Fritts Florence M
0391 Peters Randy B
0392 Harsha H M
0393 Klein Mathias
0393 Klein Marge
0395 Christ Nick
0395 Christ Mark
0396 Rouhselange M
0398 Huys Gary L
0399 Stanton Dennis J PC Attorney
0400 Complete Glass Service
0403 Parduhn Carl
0404 Vinovich William
0405 Loomis Arthur E
0405 Loomis Heating & Air Conditioning Co
0407 Crown Meat Market
0408 Kincy Louise D
0409 Traylor Dail F
0410 Metz Robert
0412 Levine's Boston Store
0415 Roberts Cecil
0417 Jones Jim
0420 Sister's of St Agnes Convent
0421 Doolin Dennis J
0421 Doolin John T
0421 Cakes By Carol
0422 Greenberg Thomas
0424 Hoevet Clayton B
0425 Carlson Milton A
0427 Noel Dennis
0436 Swisher Charles W
0437 Ridgley Frank E
0438 Snyder Alice R
0443 Biegle Louis J
0444 McMahan Seed Co
0446 Stewart A L
0447 Keehn William C
0448 Keele George W
0449 Besse John W
0451 Kaiser V
0452 Watson Dick J
0455 Pierce Ronald M
0457 Gunder Bessie B
0458 Mareachen Robert
0459 Berens Francis
0463 Barney's Shoes & Boots
0463 Hub Bootery
0464 Rohrbach John M
0470 Blimm B J
0474 Wood Morris M
0475 Crown Point Waterworks
0476 Gerlach Vincent A
0477 Matthias Doug
0479 Eisenhutt Leo L II
0479 Eisenhutt Leo L III
0479 Eisenhutt James
0481 Frame James A
0483 Carroll Mary D MD
0484 Knight Kenneth E
0486 Donovon James V
0486 Donovon Eileen
0487 Hagen L
0493 Witten Thomas L
0498 Keller Lee E
0499 Polen George L
0501 Dunn Duane A
0501 Dunn Leona M
0502 Melcher Louis F
0503 Lynn William W
0507 Briggs Richard C
0508 Banchick Stephen F
0511 Likas Richard A
0512 Clark Ron
0514 Eisenhutt L L
0516 Crown Point Chiropractic Center
0516 Nasidka John DC
0517 Huber Edwin
0518 George Jerome
0519 Fetsch Arnold W
0519 Snow Shawn
0520 Seegers Ralph
0521 Liffick Olen
0521 Liffick Larry
0522 Hitzeman Ralph V
0523 Struebig Wilbur
0524 Bonini Ambrose E
0525 Lake County Highway Department
0527 Kelley Steve
0529 Fricke's Recreation
0531 Birdzell John P
0533 Hershman Lawrence
0535 Phillips Dwight A
0539 Harris Deborah E
0540 Troutwine G H
0541 Jocic Nick
0543 Villareal Ronald
0544 Maglish Leo F
0545 Glinski Edward J
0546 Smith Harlow
0547 Gard's Gallery's Main Street Antiques

DIAL 663 CONTINUED
0548 Gee Walter K
0549 Claussen Benjamin
0550 Gaski Edwin J
0552 Frey Rose
0553 Garnier Jeanette T
0554 Wendt John Jr
0560 Konrady Ralph E
0565 Dewar Douglas R
0565 DeWar Cathleen M
0567 Bohling Thelma
0568 Ennis Realty Company Inc
0570 Conquest Leslie K
0571 Wendt Walter
0574 Richardson Hugh
0574 Richardson Tim
0575 Herbst J H
0576 Schwartz Helene E
0579 Thompson Aubrey F
0580 Craig Garnett M
0582 Gross Rudolph F
0582 Gross Werner F
0583 Haney David D
0587 Badovich George J
0588 US Department of Agriculture-Stabilization & Conservation
0589 Milosh A
0591 Wilson David Attorney
0593 Kerr Gary J
0594 Sereckovich Paul
0596 Seegers Paul D
0599 Spann Harold E
0600 Henderlong Lumber Company Inc
0603 Biernat Robert J
0608 Milicich Jelena
0609 Bana Alex
0610 Seitz Edward B
0612 Root David A
0614 Cunningham William
0615 Monahan L
0616 Buckley Edna M
0616 Buckley Merritt
0618 Hodges N S
0623 Wirtz Vernon R
0623 Wirtz Marie F
0629 Lehner Charles E
0629 Lehner Melissa A
0630 Love Daniel
0631 Crown Point Civil Defense Headquarters
0632 Hershman John R
0635 Huber Jerome L
0637 Stroup Robert L
0638 Laney Sheryl
0639 Kolar Charles H
0640 Lake County Dog Warden
0640 Lake County Sheriff's Department
0643 Groves M L
0645 Rick's Shoe Repair
0646 Risner Richard
0646 Risner Rickey
0647 Platt Julia
0648 Koldus William J
0649 Krieter Ida
0650 Bailey Joseph
0654 Blum Joseph P
0655 McNay W
0657 Fuchs Werner R
0660 Lake Courthouse Foundation
0660 Courthouse Museum
0662 Barwig E A
0663 Klassen Judith
0667 Rowekamp Richard
0668 Hoernig Donald
0671 Erlenbach M
0676 St Mary's School
0677 Felix Richard J
0680 Kiser Everett L
0682 Rettig Joel
0683 Garner S E Agency Inc
0685 Petersen Joseph E
0686 McColley Bernice L
0689 Brown Otis
0690 Cook C E
0692 Barrett Donald J
0694 Rettig Irma
0697 Haskell Walter
0698 Blimm George
0700 Morgan Richard
0701 Berry Luther C
0702 Gunning Refractories Inc
0702 BMI Refractories
0702 BMI Refractories
0704 Anzalone Michael
0705 Melcher Donald L
0707 Niksch R A
0709 Weiler M
0710 Carl John
0711 Scuderi Kelly
0712 Crown Point License Bureau
0713 Dunn S
0716 Wirtz Raymond
0716 Wirtz R J Plumbing & Heating
0717 Padlo Daniel
0719 Niemeyer Edwin
0721 Johnston Mary B
0722 Laney L E & Sons Inc
0724 Rick Erwin
0725 Wally's Electric Repair Shop
0726 Mamula Milan
0729 Gergely D M
0731 Boggess Marshall C
0732 Frizzle Barbara J
0733 Burger King
0734 Anderson Robert A
0735 Murray Kenneth E
0738 Foyer John
0738 Foyer Jeff
0740 American Heritage Construction Co
0743 Hernandes Gregory
0744 Crowell Woodrow
0746 Reiplinger Anthony
0747 Counts Furnishings
0750 Mercantile National Bank of Indiana
0753 Walsh Richard J
0756 Truitt Anthony J
0757 Hochbaum Cecil R
0760 Lake County Complex
0760 Lake County Assessor
0760 Lake County Auditor
0760 Lake County Building Manager
0760 Lake County Circuit Court Clerk
0760 Lake County Circuit Court Judge
0760 Lake County Circuit Court Reporter
0760 Lake County Commissioners
0760 Lake County Cooperative Extension Service
0760 Lake County Coroner
0760 Lake County Council
0760 Lake County Criminal Superior Court
0760 Lake County Criminal Superior Court Clerk
0760 Lake County Criminal Superior Court Judge
0760 Lake County Criminal Superior Court Reporter
0760 Lake County Data Processing
0760 Lake County Election Board
0760 Lake County 4-H Club
0760 Lake County Health Department
0760 Lake County Health Department Commissioners
0760 Lake County Health Department Environmental-Air & Water
0760 Lake County Health Department Home Health
0760 Lake County Health Department Nurse
0760 Lake County Marriage License
0760 Lake County Parks & Recreation
0760 Lake County Plan Commission
0760 Lake County Probate Comissioner
0760 Lake County Probation Department Adult
0760 Lake County Purchasing Agent
0760 Lake County Recorder
0760 Lake County Small Claims Court Division #2
0760 Lake County Small Claims Court Division #3
0760 Lake County State Board of Accounts
0760 Lake County Surveyor
0760 Lake County Treasurer
0760 Lake County Veterans Service Officer
0760 Lake County Voters Service
0760 Lake County Weights & Measures
0760 Lake County Zoning Department
0770 Wilcox David J
0770 Wilcox John
0777 Keiser Agnes
0782 Yurin Henry
0783 Parker Raymond C Jr
0786 Matusak Michael D
0787 Mason M
0789 Jackson Eugene R
0790 McGinnis A B
0792 Verbancsics Mike
0792 Verbancsics Michael
0793 Holy Family Child Care Center
0796 Kersey Erwin
0797 Flenner Gerald M
0799 May Willard R
0801 Stewart H Robert
0802 Carroll George L
0802 Carroll Julie
0804 Lodovisi Victor
0806 Flanagan Thomas
0808 Carl Phillip
0810 Hoyt Robert E
0813 Creekmore Earl E
0815 Horst William N MD
0815 Carpenter Ben MD
0815 Kacmar Joseph MD
0817 Johnson William T
0819 Kerth William L
0821 Bartos John D
0823 Madajczk John M
0824 Fleming Bruce T
0828 Backensto Arthur B
0830 Lauerman George
0830 Larson Joanne
0831 Handley Mary
0831 Handley Martha
0831 Handley Thomas
0832 Spencer Clarence
0832 Spencer Robert
0832 Spencer Jean
0833 Meadow G See
0834 McFarland C
0840 Ashcraft Raymond E
0841 Center Township Assessor
0842 Bullock & Son Inc

DIAL 663 CONTINUED
0842 Bullock & Son Excavating
0843 Westwind Boarding Kennels
0844 Bauer Russell W
0845 Angelini Alfred M
0847 Fisher Bonnie
0848 Boe Farm Equipment
0850 Bosel M M
0851 Staninger C J
0852 Clary Frank
0853 Ludwig Virgil G
0853 Brite Thomas W
0854 Cichocki George L
0856 Brown M M
0857 Rhein Bruce
0857 Becker Mildred R
0858 Clites Leslie A
0862 Eilts Walter E
0864 Fisk Charles V
0865 Indiana Federal
0867 Kubacki Edward C
0868 Anderson Bob Pontiac Inc
0870 Merz Machine & Tool Works
0871 Feder Lucille
0876 Vezeau Kenneth G
0878 Kentucky Fried Chicken
0879 Lindell James A
0882 Pepperdine Lois A
0884 Bugno David Sr
0890 Kurley Edward F
0897 Davis Merrill V
0899 Skratsky Joseph
0901 Denison H E
0902 Teagle Everett J
0904 Wood Lawrence
0905 Cherry Charles E
0909 Neely Gerald J
0911 Jagoda Edward J
0916 Hay P J
0917 Peterson James D
0917 Peterson Debby
0920 Jacobs Banks
0922 Larson Larry H
0924 Wickett Brian
0927 Kennedy Anne
0928 Ivezich Louis P
0929 Krieter Leo B
0931 McDermott Loyal
0931 McDermott Brian
0939 Sigler Vernon
0942 Mogan Timothy W
0944 Kronsperger Kenneth
0948 Connelly Clifford R
0949 Harding V
0950 Hall Joseph E
0951 Frisinger Melvin W
0952 Markovich Rudolph
0955 Bunnell Maurice L
0956 Moench Richard E
0957 Klavas John E
0960 Merritt Bill
0965 Peddy Ronald
0966 Grah Gary A
0969 Carroll William F
0970 Sarikos Thomas
0971 Segert Vernon H
0971 Segert Robert
0974 Mager James M
0975 Pfeil Walter H
0977 Kurtis Peter A
0978 Carberry Robert T
0979 Wacker Earl C
0980 Peters Harold L
0981 Neeley S Wayne
0982 Blanchard William
0983 Vickers Paul
0985 McLaughlin Hugh J & Son Inc
0987 Springman Edith P
0988 Douglas Wendell
0989 Liss Body & Paint Shop
0993 Moscato James A
0994 Knaga Gerald F
0995 McLean Walter A
0996 Helix Hydraulics Inc
1000 Northern Indiana Public Service Co Headquarters
1000 Northern Indiana Public Service Co Garage
1000 Northern Indiana Public Service Co
1007 Alexander Wallace M
1008 Wood Sherman
1009 Lindau Robert H
1012 Lloyd's Mobil Service
1013 Beneke Louis
1014 Bjerke Don L
1017 Beres Peter N
1018 D'Andrea Peter
1018 D'Andrea Brady
1019 Schiesser Kenneth J
1022 Quinn Thomas E
1023 Morrison Michael H
1026 Wente Harold L
1028 Farm Bureau Insurance Agency
1032 Swartz Katharine
1033 Lazarz Ted S
1035 Schlink Robert D
1037 Gajda John
1040 Schmitz Harold
1042 Niemeyer Farm Service Inc
1044 Bice William C
1045 Koleski Shirley J
1046 Henik C M
1048 Easto Tom L
1054 Sauerman M L
1055 Hoffman James A
1056 Carlson M B
1056 Carlson Lorraine
1056 Havens Norma
1056 Day Donald A
1057 Schelfo Accounting & Tax Service
1059 Butchart Russell
1061 Martin Harry
1062 Kuzemka Sam
1063 Vlamos James
1065 Neiss Alfred A
1067 Fellmy William R
1072 See Walter G
1074 Buckley Earl E
1075 Rubarts Larry E
1076 Wilson James
1077 Geisen Harold P
1080 VanSessen Albert
1082 Agans William L
1085 Boyle Vincent T
1086 Maybaum R D General Contractor
1086 Maybaum R Dean
1087 Schweitzer Rick G
1088 Cooper Glen & Associates
1089 McKee Tammy
1090 Delaney Thomas
1094 Fischer Delbert
1097 Petrovich Rosemary
1097 Petrovich Anthony L
1098 Heisterberg Harold
1100 Saberniak Lawrence
1100 Saberniak Mary J
1101 Schultz Walter
1102 Morris Raymond
1105 Champion R
1110 Girard M
1111 Hood Realty-Century 21
1113 Maul Rollo C
1114 Bieker Francis
1115 Scott Noble E
1116 Schach John E Sr
1119 Proctor Ruby
1124 Smith Arlie L
1127 Schmelter Vernon
1129 Willmore Robert D
1130 Akey Emily
1130 Siefert Craig
1131 Porras Rudolph
1134 Fathke Robert
1136 Kinne Samuel M
1136 Kinne Masonry
1137 Sliwa Thomas M
1139 Doty LeRoy E
1139 Doty LeRoy E Builder
1140 Lake County Prosecutor
1143 Crown Point Panther Junior Football
1144 Schmal M D
1145 Hughes Richard
1145 Rick's Concrete
1148 Gard Elmer
1148 Gard Gloria
1150 Gainer Bank
1153 Monix George
1155 Mazure Anthony J Jr
1156 Kubiak Sigmund W
1160 Sergent Darrell B
1161 Spencer Marston C
1164 Edison Edna
1165 Laser Inc
1167 Marner Ella V
1168 Santell M D
1172 McFarland Terry
1173 Cornejo Anthony W
1174 O'Brien Letta
1175 Madsen Richard F
1176 Thalmaun Heinz A
1180 Pachnik Elaine M
1183 Patrick Richard J
1187 Machicek Frank J
1188 Hoyt Darrell W
1190 Orr John
1191 VanWoerden Peter
1192 Schroeder O
1193 Bartolac Wallace
1195 Schultz Lorain A
1195 Schultz Pamela
1198 Vinnedge George
1199 Jones A C
1201 Dickson C A
1203 Chelich Lou
1204 Hathaway Melinda
1205 Donley William D
1206 Miller Clem
1207 Byer Charles A DDS Inc
1208 Phillips J
1210 Bunker William
1210 Bunker Richard
1215 Held Lowell C
1218 Saager Robert
1220 Froedge Carl
1222 Lockhart Kevin
1225 Antczak E
1226 Knopf Richard S
1227 Ensweiler C Clarence
1227 Ensweiler John C
1227 Ensweiler John C Advertising
1227 Crown Marketing
1228 Finck Alice
1229 Kaiser Carl C
1230 Wein Paul L
1231 Fricke Harold
1233 Kerbs Ronald R Sr
1235 Mahler Lester A
1236 Martin William A Sr
1237 Shuttz Ralph W
1237 Shuttz Douglas
1237 Shuttz Debbie
1239 Hilliard Jon
1244 McMichael Everett
1246 Meyer Dale
1247 Klinedorf Martha
1249 Huseman Edward
1252 Gerlach Herbert C
1253 Escott James F Sr
1254 Eads Harrison R
1256 Zurbriggen M B
1257 Murphy Carlos E
1257 Murphy Jill
1260 Schmitz Raymond E
1262 Honeycutt R
1264 Matthias Kenneth W

DIAL 663 CONTINUED
1265 Milby Leslie E
1267 Hooks Collis I
1273 Quickle Electronics
1274 Claus Richard I
1276 Johnson Virginia
1277 Kazimer Raymond
1277 Kazimer Andrew
1277 Kazimer Andrea
1278 Forney Glenn R
1280 Dial Freddie P
1281 Irvin William A
1284 Hudock L J
1287 Obert Peter A
1290 Liss Ray
1293 Budzevski Josif
1294 Hannah Arthur E
1298 Carroll & Donaldson Attorneys
1298 Carroll William F Attorney
1298 Donaldson Marc H Attorney
1300 Fetcko Al F
1301 Petrick Gerard L
1302 Loyal Order of the Moose Lodge #260
1303 Burk James G Jr
1306 Eshelman Robert R
1307 Charles Joseph S
1308 Bydalek Ron N
1310 Heisterberg Robert C
1311 Banton G Rush
1312 Borden Ron
1313 Murphy James R
1313 Murphy Michael A
1314 Dixie's Cafe
1317 Perez Robert Jr
1319 Holmquist Elaine L
1321 Rozynek Irvin M
1321 Rozynek Marie
1322 Camp Norbert
1324 Bowen Frank
1326 Miller Adeline T
1326 Doffin Marie H
1327 Dodson Ray F
1330 Crown Point Sewage Disposal Plant
1332 Coe Dee
1334 Pickford Joseph
1335 Gallivan Thomas H
1336 O'Hara David W
1338 Bieker F W Construction Corp
1339 Horn Joseph K
1340 Abraham Donald
1341 Abenath Z E
1342 Baldwin Otis J
1344 Jonaitis Edith
1345 Robertson Donald W
1345 Robertson Cary S
1345 Robertson Travis
1347 Overturf Evan
1349 Froedge Samuel
1350 Emolf Patrick
1352 Page James R
1353 Carnini Vincent
1354 Swan Timothy M
1356 Blanchard E A
1358 Goff George
1359 Jones George I
1362 Hudock David L
1363 Beall Larry A
1365 Hughes Robert J
1366 Knapp Ron
1367 Everett Paul D
1370 Marsh M
1373 Isailovich Thomas
1374 Forsythe James A
1375 Hodges D
1378 Wise Charles J
1379 Siddall Charles
1379 Siddall Frances X
1380 Jaeger Joseph R
1381 Graves Willis R
1382 Maloney J Pat
1383 McDonald Lester C
1384 Weiland George B
1385 Bixenman Lester R
1386 Stevens Blanche
1388 Russell Arthur O
1389 Jewart Eugene F
1390 Rodriguez Rudolph
1393 Blanco Peter Jr
1394 Endress John
1395 Krieter D
1397 Jensen Edward H
1398 Sabau Andrew
1399 Snell Fred A
1401 Vieweg Lucille E
1402 Stewart Robert G
1405 Haniford Kenneth L
1406 Weaver's Way
1409 Kerbs John W
1410 Sparks Duane
1410 Sparks Leigh
1411 Nau K S
1413 Ben Franklin Store
1414 Wirtz Leo J
1416 Fischer Walter A
1417 Schilling Virgil A
1418 Youche Country Club
1419 Crown Carpet Linoleum & Furniture Inc
1423 Grund Ernest A Jr
1424 Menn Joseph J
1426 Krueger Arthur J
1428 Kleinhans E P
1431 Adelsperger D
1433 Crowe Jeffery D
1437 DeYoung Harold
1440 Sexton Homer
1441 Adler Ken J
1444 Marinello M
1446 Fatch William G
1448 Louis James J
1449 Plants Eugene
1450 Daniels Susan M
1451 Mallott Russell C
1453 Kaiser Carl
1454 Miller Clarence H
1455 Schwarz Adolph
1456 Warne John F
1457 Prendergast Patrick F
1459 Tuckey John S
1461 Williams Harvey D
1462 Phillips Donald
1463 Anstey John
1465 Crown Point School System Bus Garage
1466 Smith Howard
1467 Claussen John P
1468 Archer Charles
1470 Wille Clarence A
1471 Halfman Fred C
1472 Baltzersen William R
1475 Rawlings Charles H
1477 Majsterek Marie
1478 Massey Mary D
1480 Hayduk Rudolph
1481 White John F
1482 Young William M
1483 Vorwald David L
1484 Breuckman Peter Jr
1484 Pete & Son Auto Repair
1485 Hiestand Larry
1486 Light Don
1487 Dance Luther
1488 Parker I K
1490 Tayler Mrs Charles
1490 Tayler Barbara J
1491 Carey Willard L
1492 Welsch Milton
1493 McFadden Robert D
1498 Bowman Roy
1499 Rearick Raymond Jr
1500 Klein Daniel M
1504 Thompson Michael
1506 Copper Butterfly The
1507 Taft Junior High School
1512 Kasarda John
1513 Rimer William E
1515 First United Methodist Church
1519 Symmes Timothy J
1524 Berger Daniel J
1524 First United Methodist Church Education Building
1526 Miller Stephen M
1530 Fifield William
1532 Mengel Bill M
1536 Walkowiak Benjamin
1537 Ruehl Myron
1538 Addison Harold L
1539 Schreiner Walter J Sr
1543 Buczkowski Leonard E
1546 Johnson James L
1548 Akemon Quention
1549 McConnell Gary W
1550 McGarr Jerry
1552 Bricker Robert C
1552 Bricker Brian C
1554 Flutka J R
1559 Haldeman Paul
1562 Domsic Joseph E
1564 Pierce Robert M
1564 Ann & Andy Nursery School
1565 Hathaway Jack W
1566 Proctor Joseph C
1569 Hubinger David W
1570 Murray Casey
1570 Knight Ryan M
1572 Shinovich H
1573 Kunst Robert J
1575 Bunch Larry
1575 Bunch Terri
1576 West David E
1576 Vesley Thomas
1578 Trinity Evangelical Lutheran Church
1580 Marek Richard O
1582 Becker Richard A
1583 Pete William S
1585 Higgins Billy
1586 Trinity Lutheran School
1588 Scott Thomas J
1588 Scott Thomas J
1589 Hanlon John W
1589 Reliable Home Improvements
1590 Taber J A Co The
1591 Sabau Daniel
1592 Wornhoff Mary M
1592 Wornhoff Tom
1593 Adkins Charles A
1594 Saberniak Francis H
1596 Vendramin Phil L
1598 Waymire Ronald E
1598 Waymire Donna J
1600 Campbell Charles W Sr
1601 Pugh Alice V
1602 Monzulla Victor
1603 Pace Laurence
1604 Starr John P
1608 St John's United Church of Christ
1610 Ruffing Egon A
1610 Ruffing Egon A Masonry
1611 Witten Hillard L
1614 Ohlenkamp Roger L
1615 Bruns Roy W Jr
1616 Crown Theatre
1621 Ruehl Dora
1623 Diamond George P
1625 Szymborski Ronald R
1628 Lewis Carol
1629 Kerr James B
1630 Propane Petro
1631 Cross Noel
1637 Rippy C C
1638 Gonlag Mark H
1640 Heritage Flowers
1642 Weiss H A

DIAL 663 CONTINUED
1643 Vode M
1645 Standish Robert
1647 Panozza Daniel A
1648 Ferrero Louis J
1649 Pajers Anthony F
1650 Helsel James R
1650 Helsel Kristie
1650 Helsel Kip
1653 Rocker Louis M
1655 McMichael G J
1656 Specialty Shop The
1658 Evans Michael W
1658 K M Industries
1659 Phillips Robert
1660 Hortyk John P
1661 Renner John P
1662 Harriman William H
1666 Florence & Son Concrete
1667 McClenthen Harry C
1668 Heisterberg Helen
1669 Fagen Fred J
1673 Giodano John
1677 Waldron Lyle E
1679 Middleton George
1681 Henderlong Karen H
1682 Post Velva
1683 Austin J Russell
1684 Helsel Homer L
1685 Claussen Harry J
1685 Claussen Curtis
1686 Louis John
1687 Bonini Lee J
1690 Zelencik Frank M
1693 Penner Stanley
1695 Rector M P
1696 Steele E W
1697 Frey James A
1698 McCoy Margaret
1698 Sailors Chrissy
1700 Moos Agency The
1701 Lindstrom M
1703 Taylor I
1705 Briggs James S
1706 Ziller Larry
1707 Jolliff Joseph B
1712 Halfman Daniel F
1712 Halfman Daniel
1712 Halfman Don
1713 Bostian Berniece
1716 Czerwinski L
1719 Mares Charles R Sr
1720 Poulton Phillip M
1722 Onder David M
1723 Rich Vernon P
1727 Sandstrom Betty L
1728 Brown Harry E
1729 Land Mark
1730 Sullivan Martin J
1731 Fifield Otto G Inc
1735 Kretschmar Richard J
1737 Love Donald H
1738 Adeline Rich
1740 Loitz Janet
1743 Morris Kenneth M
1747 Schafer Joseph
1748 Becker Raymond
1749 Miller John
1750 Miller V M
1752 Hood Allen E
1753 White Gordon B
1755 Huffine Amanda J
1759 Hoffman Arthur
1760 Cowan Donald M
1761 Lanigan Eugene T
1763 Fasel Melvin H
1763 Pitts Leona
1765 Crown Motorcoach
1768 Remenius Charles K
1770 Lycan Walter
1771 Yarnell Robert E
1771 Yarnell James
1771 Yarnell Debra
1772 Marrie Charles T
1773 Prochno Ruth A
1776 Connelly Lester J
1778 Cole Arlan C Jr
1779 Rust Lillie M
1779 Rust George
1780 Mott's Jewelry
1781 Knopf Clara
1781 Jewett James
1783 Diddie Merle E
1784 Fairchild J H
1786 Bonner James M
1787 Kortum Melvin E
1788 Smead William H
1790 Cuney's Printing Co
1793 Selkow William B
1794 Bartholomew Terry L
1798 Tipton Donald A
1800 Crown Point Chamber of Commerce
1803 Lewis Stewart B
1806 Dixon Jerrold L
1806 Dixon Bonnie J
1807 Hudson Clifford
1810 Crown Point Church of God
1812 Kedzo John
1813 Horst Myles F
1814 Rettig Joseph H
1814 Rettig Kristy
1815 Schiesser Harry
1816 Hill James M
1819 Harrison Alan C
1821 Cooper Virgil J
1823 Novotny Andrew
1824 Russo Mrs Andrew
1824 Russo Joseph
1826 Miller John S
1827 Bonini Angelo
1828 Filaiski Robert
1831 Knesek Carl J
1832 Schlobohm Roger L
1833 Alexander Albert L
1833 Alexander Roberta
1833 Alexander Ruth
1834 Mech J L
1835 Taylor Lloyd D
1839 Cole William L
1841 Drohosky Michael S
1842 England Howard
1847 Johnson Janet I
1848 Koscielniak Joseph B
1850 Burish D
1852 Gaski Dorothy M
1853 First Christian Church
1854 Gottschling John
1855 B & P Frame & Axle Inc
1857 Georgiadas O
1858 Martin Richard E
1858 Martin Patrick
1859 Moore Thomas M
1862 Keiser James W
1863 Komisarcik Paul L
1863 Komisarcik Kenneth
1864 Daugherty Michael E
1866 Blagojevic Milan
1867 Meyer Allen
1868 Letsinger J E
1869 McDonald James L
1869 Little Gallery
1872 Diehl James R
1873 Dian Bruce
1874 Moore William T
1876 Levin Tire Center
1878 Luke Wilbur J
1879 Tomich Milan
1880 Costin Joseph L
1882 Brown Leonard D
1883 Koepke William J
1884 Reba Thomas R
1889 Phillips Victor
1891 Salter Mike E
1891 Salter Mary R
1892 Chubbs Harold J
1896 Allison Randy
1897 Schramlin Helen
1898 Banser Richard
1900 Scheub Ernest
1901 Shelton Jerry
1902 Berdine Lois
1903 Fredericks Dale P
1904 Jones L Jay
1905 Bashia Ronald K
1906 Kelly Richard E
1908 Hall Gerald H
1908 Hall Gerry Builder
1910 Ryder Truck Rental
1911 Borden Ray
1914 Gembala Melissa
1915 Bullock Garland L
1916 Kouremetis E
1918 Keene Evan
1919 Keene Andy
1919 Keene Mark H
1920 Yesterday's Pizza King
1921 Weiler Harold W
1922 Halgas John
1924 Barber Ruth E
1926 Stuhlmacher Clarence
1927 Stanski David
1931 Easto Frances
1931 Whitesides Katherine
1932 Ventura Michael G
1933 Schiller C B
1935 Payton Terry A
1936 Westphal Russell C
1937 Menke Robert E
1938 Harbeck Jim
1941 Glivar William M
1945 Gourley William
1947 Meadows M W
1950 Becker Donald C
1950 Becker Bernice A
1951 Kouder Robert L
1953 Raab D A
1957 Wirtz Walter
1957 Wirtz Richard
1958 Popiela Gerald C
1960 Webb Esther
1961 Bussel William
1962 Lipay's Women's Wear Shop
1963 Mills Daniel E
1967 Arena Salvadore S
1970 Fronek Joseph
1973 Anderson William
1976 Peer John D
1977 Wisniewshi Casey J
1978 Flood J D
1979 Bees Richard T
1979 Danny Caroline
1981 Buche Herbert
1982 McCoy Helen
1983 Perzo Virginia
1983 Perzo Mary
1985 McNeice Joseph P
1985 McNeice Coin & Antique Shop
1993 King Donald L
1996 Beck Lloyd L
1997 Engel William R
1998 Bundy B G
2005 McMichael V M
2006 Parsons John F
2007 Stauffer Edward Carl Attorney
2008 Shahbaz Martin
2009 Saager E M
2010 Rettig Frank
2016 Mayersky James
2019 Rush Paul
2021 Snyder Charles A
2028 Girouard D L
2029 Klein Heinrich A
2030 Hawes Earl E
2031 Marquis John
2033 VanAsperen Gary L
2034 Crown Family Medicine
2034 Steele E B MD
2034 Horton Joh G DO
2035 Gatch Donald D

DIAL 663 CONTINUED
2036 Clark James L
2037 Smith Theodore W
2037 Smith Laura J
2039 Glennon Paul
2041 Simonetto T
2044 Vagenas James
2045 Briggs Steven A
2048 Benice Louis
2051 Czajkowski Alex L
2052 Sturm Robert
2055 Gilliam Arthur
2056 Eyewear Plus
2056 Sayre Larry G Inc
2060 Mills Hobert
2061 Mills Robert E
2064 Frahm Russel
2066 Haskell Eugene
2067 Harrington Patrick C
2070 Becker Dick A
2071 Pasquan Mark
2073 Karabetsos James
2080 Lodovisi J L
2083 Harrison Richard J
2085 Minix Al
2086 Ligda Robert E
2087 Harder John C
2094 VanGilder James R Sr
2097 Merryman John K
2098 Gilbert Ruth N
2099 Manor Homes of America Inc
2101 Petrecca Ron
2102 McColley Thomas C
2104 Brummett G
2106 Peterson Robert F
2112 Jones William
2112 Bollinger Deborah
2113 Kiddie College
2116 LaFrossia Jose J
2117 Mueller Melvin W
2118 Harris Thomas W
2119 Mracek Philip R
2120 Matijevich George
2120 Matijevich Robert
2120 Matijevich Richard
2121 Center Township Fire Department
2121 Crown Point Fire Department
2126 Crown Point Fire Department
2131 Crown Point Police Department
2139 Yagelski Raymond A
2139 Yagelski Thomas
2139 Yagelski James
2140 Ferrell James C
2143 Jaeger Richard
2144 Domelle Anthony
2145 Richter Ronald E
2148 Bryan Richard
2148 Bryan Casey
2149 Diling Joanne
2152 Biegel Edward H
2152 Kyes Margie
2153 Greiner R F
2156 Feder Larry W
2157 Theis Nicholas L
2158 Kish James E
2160 Wood Sport Shop
2161 DeGard Joseph Sr
2162 Commercial Foods & Supply Co
2165 Brown Benjamin C
2166 Jensvold Gregory D
2167 Mader Ruth M
2170 Hultz Leonard G Sr
2173 Massey Thomas P
2173 Henley Darrell W
2176 Vaillancourt Robert
2177 Smith Larry G
2177 LGS Plumbing
2178 Kohlscheen Milford H
2183 Thompson Grant B
2185 Mallas James
2186 Marshall Thomas
2187 Rettig Wilbur G
2192 Brown Melvin L
2195 Smith D Russell
2196 Schramm Dominic J
2197 Schwartz Charles S
2198 Hill Norman D
2200 Radio Shack A Tandy Corp
2201 St Matthias Rectory
2201 Benante Timothy
2203 Mueller Phillip C
2203 Mueller John
2203 Mueller Thomas
2204 Sorbello John R
2205 McCallister William P
2207 Vale Roy P
2210 Stojanovski Louis
2213 Weeks John P
2214 Knight James E
2218 Lewandowski L
2220 Gentleman James M
2223 Chariton Fred J
2224 Lottes F
2225 Patterson John H
2225 Patterson Kelly
2225 Patterson Matthew
2227 Moore Bradford A
2231 Metcalf Drugs
2234 Heidbreder Wilbur H
2237 Kremer William C
2243 Hub Plumbing Company Inc
2244 American Truck Association
2252 Diddie Robert A
2252 Diddie Deborah K
2253 Barton Clifford
2254 Smith Robert B
2255 First Presbyterian Church
2256 First Presbyterian Church Resale Shop
2259 Raschka Roy V
2261 Bendell William S
2261 Bendell J
2265 Kucki Nicholas
2270 Scecina Frank
2273 Card Caper
2275 Randolph Clayton H
2276 Constantinides Evagoras C
2279 Bogue David
2279 Antczak Edward
2284 Mummery Scott
2288 Hinshaw Bill R
2289 Chicago Title Insurance Co
2289 Lake County Trust Company
2293 Batagiannis Christ
2295 Kaczorowski Raymond C
2296 Dunn Verlan
2297 Russell Mary
2298 Cunningham Al D
2298 Cunningham Clela
2298 Cunningham Brian
2301 Williams James
2302 VanProoyen Paint Center
2303 Cooper Richard
2305 Roney E R
2307 Smith Thomas F
2314 Fischer James T
2314 Fischer Joseph
2314 Fischer Diana
2314 Fischer James D
2316 Pelke Robert
2317 Wornhoff Walter
2322 Swanson Monroe
2322 Shapiro Rose
2323 Sohaney Paul
2325 Chimitris A
2330 Brown James A
2330 Brown James A
2335 County Seat Liquors
2336 Smith James A
2337 Dacus D
2338 Vukowich Thomas
2340 Gorski Ronald
2341 Batso Jim
2345 Schach William D
2348 Atkinson Ronald B
2349 Followell Kenneth L
2351 Balicki B A
2352 LaSalle Thomas K
2354 Johnson Jack W
2355 Bodamer Lawrence A
2356 Thompson C L
2359 Karczewski John D
2360 Dykstra Kirk D
2361 Braithwaite William
2362 Lee James
2365 Moffett Jeanne
2367 Henke David B
2370 Finley Ronald I
2370 Finley Letitia
2373 Turley Thelma L
2377 Fiegle Albert
2380 US Armed Forces Recruiting Center
2382 Sukraw Ralph
2385 Nelson James R
2386 Creameans Cliff A
2387 Matusiak Walter
2389 Woodward Richard
2390 Mehal Michael J
2391 Nodd Carl S
2392 Lamphier John D
2394 Graper Gordon E
2394 Graper Brian
2397 Miller Donald
2399 Mauch Robert
2400 Red Carpet-Miller Realty
2407 Hughes Kathleen
2409 Petretta P C
2410 Wagner William
2411 Moody Robert D Sr
2414 Fisher Ernest L
2416 Schnabel Ralph
2416 Boettcher Ethel
2417 Berry Loren
2419 Handley John
2419 Handley Mont
2420 Arthur D
2422 Fricke Elmer
2426 Walters Norman
2428 Demakas Matthew
2430 Bates Doris
2433 Runyon David L
2434 Modar Carl F
2436 Pierce Jeffrey W
2437 Murray Dale C
2437 Murray Patrick
2438 Lane Dan H
2438 Lane Shawn
2439 Martin Delbert E
2443 Rhodes David G
2445 Knox Jack
2445 Knox Eric
2446 Long Millicent
2446 Niblo LaVerne
2447 Cain Leonard C
2449 Kroepfl John J
2450 Vanderlaan William J
2451 Parsons Robert E
2452 Cass Arthur G
2453 Pavlish Hugh
2454 Wallace Bernard
2459 Hillegonds George
2460 Easto Richard A
2462 Miller Bing C
2463 Steffens George
2464 Frye Lemuel C
2466 Trapp Mary E
2468 Lauerman Michael W
2472 Helwig James
2472 Helwig Rodger
2474 Redinger M Scott
2475 Hatton Arlene J
2478 Mack Wayne E
2479 Naccarato Ron J

DIAL 663 CONTINUED
2479 Naccarato Scott
2481 Sonntag R
2482 Larkin Ralph
2483 Fleming, Bates & Barber Insurance
2486 Zima Robert J
2487 Rettig M E
2488 Hetra John
2490 Davis Carl
2492 Schrum Robert
2493 Pyle George
2495 Meyer Erwin
2496 Holcomb Body Shop
2498 Scheidt Willard J
2498 Scheidt Susan
2498 Scheidt Karen
2498 Scheidt Andy
2499 Elkins Fredric G
2500 Geisen Funeral Home
2503 Ruling B
2504 Kalogeras Nick
2507 Lantigua Kenneth
2508 Whited Ruth B
2515 Lawton J A
2516 Frost Robert
2523 Maloney M V
2524 Valentino Mario
2525 Solon Robinson Elementary School
2526 Jeffery Ralph
2532 Colonial Nursing Home Inc
2534 Phipps V R
2536 All Season's Realty Inc
2537 Hopper George
2537 Hopper Construction
2538 Bostian Randall J
2539 Tobias Eleanore
2540 Gallas Richard
2542 Dooley Robert W
2544 Drinski Dennis
2545 Craig's Clothing for Men
2546 Straka Kole T
2548 Smith Loren
2549 Slease William C
2550 Winland Paul
2551 Jasas Bruno
2553 Kienzynski Michael J
2556 Rieser A M MD
2557 Carden Raelene
2559 Off The Square Office & Art Supplies
2562 Simmers Arthur J
2563 Schuett Wallace C
2564 Cichocki Edward C
2565 Cormican Franklin D
2566 Bieker Robert F
2570 Johnston Timothy
2573 Pejoski Blagoja
2575 Julian Richard C
2576 Mayden Robert DDS
2576 VanBuskirk Mark R DDS
2578 Mayden J Robert
2578 Mayden Jay
2580 Koscielniak Joseph B DDS
2586 Wyse William O
2587 Parlor Dallas
2590 Charters Richard L
2594 Schweitzer Richard
2595 Burns Gertrude
2599 Cilek George A
2600 Charles & Casassa Insurance
2608 Koedyker Henry Jr
2612 Kaiser Kenneth
2616 Lamb L D
2619 Metz Warren W
2621 Vonderheid Clara T
2621 Vonderheid Linda
2624 Utley Howard
2631 Price Arthur R Jr
2633 Spencer Max J
2634 Ring Warren R
2634 Milevsky Anthony
2635 Kooi Tom D
2636 Allison Harry C
2637 Haverstock Arthur B Jr
2638 Feder Donald M
2641 Patrick Frank Jr
2643 Bullock James
2644 Ferguson David R
2645 Urbanski Edward R
2645 Urbanski Cindy
2653 Trump Gerald W
2654 Gerlach Carl G
2655 Fischer Elmer E
2658 Schmidt Raymond
2662 Witt Alice
2664 Wilkinson W H
2665 Schnick Eugene J
2669 Diederich John J
2671 Blake Joseph E
2673 Berge Robert D
2674 Wood Dale
2675 Walls Glendell L
2677 Mares Sarah E
2677 Mares Robert
2677 Mares Dennis
2679 Johnstone Thomas P
2681 Christian George
2682 Cole Joe L
2682 Cole Robert
2682 Cole Thomas
2683 Tarleton Wayne
2684 Donley James
2685 McBride F E
2688 Smith A L Welding & Mfg
2688 Smith A L
2690 Baer Richard A
2695 Crown Point Clinical Laboratory
2698 Lump B E
2700 Brooks Gary
2702 Geisen M C
2703 Ksiazek Marie M
2705 Camperman Keith W
2706 McGraw Michael L
2707 Russell David L
2708 Fields James
2710 Lake County Greenhouse Corp
2713 Orgon Rudolph S
2714 Westerhout Charles
2714 Westerhout Kimberley
2717 Kuzma Don
2718 Plumb Cecil
2719 Corbin A L
2720 Kidd Herman E
2721 Denham David
2723 James Roger J
2725 Crown Cabinet & Marble Inc
2726 Santelik Thomas A
2727 Miller Vern J
2728 White George M
2729 Archbold James
2731 Metzger Marvin L
2732 Cashmer Thomas J
2733 Crown Auto Body
2734 Sprout Noel E
2736 Feeser Alice
2736 Feeser Howard A
2736 Feeser Wilbur C
2738 Lauterbur A M
2748 Glinis Joyce
2748 Glinis Julie
2750 Arnie's Automotive Service
2751 Josvai Joseph
2754 Glinski Jerry A
2757 Stahl Richard A
2758 Saylor Lawrence D
2758 Saylor Clair
2758 Saylor Wes
2759 Rees Robert
2760 Soderstrom H A
2762 Kiger Oscar N Jr
2766 Hall Brothers Construction
2767 Georgas Paul J
2769 Frangos Tom
2770 Avco Financial Service
2774 Terwilliger George B
2776 DeMure Pat J
2779 Cassaday Earl N
2779 Cassaday Edward M
2780 Bashore David S
2781 Haag James R
2781 Haag Julia
2784 Barr Howard W
2784 Century Art Association
2786 Wright Connie
2786 Wright Tammy
2787 Chapranda Frank M
2790 McEntire Bunah G
2793 Esboldt Clifford J
2794 Sandy's Beauty Shop
2796 Laney Robert
2798 Smock William J
2801 Knight Insurance Agency
2804 Bercaw William
2808 Badanish Stephan
2810 Turner C L
2811 Webb Wallace
2814 Courtice C J
2819 Schaafsma Rita J
2822 Brust Deanna
2822 Brust Jeff K
2824 Martin Earl G
2826 Wirtz Dennis J
2830 Balloonery The
2831 McEntire T Kenneth
2832 Luers Arnold D
2833 Wagner's Standard Service
2838 Nichols Richard C
2839 Platt Thomas A
2840 Wheeler Charles
2841 Navarre G M
2844 Cook Edward D
2845 Redding Richard E
2845 Redding Richard L
2846 Mileham Gordon R
2849 Schmal James D
2854 Ploog Engineering Co
2857 O'Brien Charles J
2857 O'Brien Colleen F
2858 Thomen Vernon E
2859 Rich George
2860 Williams Anna K
2863 Nalbor Allan
2864 Hill Ronald E
2866 Schiesser Herbert E
2868 Conlon James
2868 Conlon Janice
2868 Conlon Patrick
2868 Conlon Katherine
2869 Keiser M W
2870 Klingeberger John F
2872 Luchene Terry
2874 Milne David K
2875 Pelton Hiram S
2876 Geisen Robert
2876 Geisen Steve
2876 Geisen Larry
2878 Herbst John H
2878 Scott Susan
2884 Peschke Jeffrey
2888 Geimer Roger A
2890 Groen Greg
2891 Piernikowski Thaddeus
2892 Redding Richard E DDS
2895 Berman Leonard T
2895 Berman Eric M
2896 Mysogland Albert M
2898 Dillon Floyd
2900 Poulton Mark I
2902 Crown Point Accounting
2904 Morigi Michele
2909 Homeier Kenneth W
2910 Crown Carpet Linoleum & Furniture Inc
2911 Wood Donald R
2914 Hamilton Charles

DIAL 663 CONTINUED
2916 Fortunak Franklin
2917 Johnson Carl F
2919 Klaubo Charles J
2922 Kutemeier David W
2926 Hein Thomas J
2928 Taggart Anah
2929 Hoffman David L
2930 Brown Ben M
2931 Molden Orbie V
2933 Niemeyer Fred E
2934 Halaschak Edward M
2935 Mount Robert R
2936 Dance Jerold
2937 Emmanuel Baptist Church
2939 Bloomfield Willard
2940 Farnsworth Gwen
2940 Burns Eva
2944 Felton Robert D
2945 Macke Fenton Jr
2945 Macke Doug
2946 Keller James R
2947 Haskett Kenneth L
2949 Smead Carl
2949 Smead L
2949 Smead Susan
2949 Smead David
2950 Strong Rina
2951 Lewis Hedley R Jr
2952 Rockwell M H
2953 Pilipiak Mipro P
2956 Wisniewski Ray
2957 Akers Jeffrey W
2960 Staab Frank
2961 Rattay John E
2963 Heinzman Evelyn E
2965 Burk John
2966 Obert S K
2969 Howell David J
2970 Schlemmer Margaret
2970 Schlemmer Maurine
2974 Kellum Marion F
2975 Anderson Vernon L
2976 Adams Clifford
2978 Zakula Peter
2979 Crawford Lucy E
2979 Crawford Pauline
2980 Castellani Louis
2981 Novoa Jack
2983 Venema Ronald E
2984 Kesler Leon D
2987 Eaton Dorothy J
2988 Teer Percy L
2990 Wille & Stiener Associates
2992 Kerr M Robert
2996 Stott William O
2997 Hathaway George R
2998 Frame Ross E
3000 Carroll Chevrolet Inc
3010 Mills Elmer
3011 Lake County Job Training Corp
3012 Baggett R K
3014 Jessen Walter R
3015 Sommers John V
3017 Hunt Carl
3022 Simpson Darrell D
3024 Ruiz John A
3026 Pettit Harold J
3027 Post Tribune
3029 Hobus Thad B DDS
3030 Boles Pamela S
3031 Werline Kenneth E
3034 Potter Paul
3034 Potter Laura
3037 Popin Thomas E
3039 Schweitzer Clarence
3041 Welz Charles T
3043 Stratten Harold R
3044 Luekens Roger H
3047 Greening Donald A
3048 Bukur George
3050 Condron Auto Service
3051 Lesnick Bernadine
3052 Springman Scott
3054 Stephens William J
3055 Ornelas John A
3056 Mrak Rudolph
3057 Niermeyer James D
3058 Parsons B A
3059 Kovacs William C
3061 Haddix Charles
3063 Wynkoop Virgil
3064 Vecchiollo Harry A
3065 Kaiser P
3068 Jones Deborah
3068 Drinski Keith
3068 Drinski Raymond
3070 Carden Jack E
3072 Schiesser Ronald C
3074 Trulley Paul F
3077 Sturm William A
3078 Weaver K E
3079 Crawford Robert R
3079 Crawford Mark
3081 Biegel M
3084 Piper Arthur H
3086 Claussen's Iron Horse Hobby & Bike Shop
3091 Gergely Steve
3093 Halvorson Harlan E
3095 Heisterberg Walter
3099 Bilas James S
3105 Meyers Louis E
3110 Midlikowski Daniel
3113 Fuchs Brian
3114 Vickers Keith A
3116 Fornek Fred
3118 Huse Robert
3119 Smith John E
3120 Tuchek John
3122 Neeley Roy C
3126 Blanchard Larry
3130 Vicari Dominic Jr
3131 Theis Dean R
3133 Bowman Charles E Jr
3139 Anderson R
3140 Bailey Serena B
3141 Trimble M E
3142 Brown William L
3144 Commercial Bank
3152 McLeod Robert J
3155 McGinnis J
3158 Williams J
3163 Hinkson James R
3164 Simmons Stella
3165 Fraire Gabriel
3169 Johnson Allison A
3170 Blech John H
3179 Endris Wesley B
3180 Nerney Joseph D Jr CLU
3181 Pavnic Jerome
3183 Sykes James E
3190 Walters H
3191 Shorei-Goju Karate Centers of Crown Point
3192 Snearley Stanford L
3194 Kast Deanna
3195 Sebella John
3196 Ugrinic Sava
3197 Charlebois Thomas E
3198 Karas Petro
3201 Holmes S
3204 Kleinhans Robert A
3204 Kleinhans Piano Tuning
3205 Wernz B V
3207 Seghi Peter R
3210 Burrell Colour Inc
3216 Biggs F F
3217 Turner Robert C
3218 Root Daniel R
3223 Sew Cute Fabric Shop
3225 First Bank of Whiting
3227 Uhrhammer Charles
3227 Moffett Theresa
3228 Anderson Arthur E
3229 Smith Richard S
3230 Moffett Thomas S
3234 King Gerhart K
3235 Rhode Frank L
3240 Jones Edward D & Co
3244 Hoffman Dorothy M
3245 Hlodnicki Daniel
3246 Hosking Victor
3247 Niesen John R
3255 Boehmer Marie C
3256 Erb Joseph
3257 Russell Theodore L
3258 Eickleberry Herman E
3259 Bixeman John R
3260 Meneice David J
3262 Warren Clarence R
3262 Warren Robert
3267 Gaston John T
3268 Riesmeyer Herman H
3269 Rehm Herbert F
3270 Hubbell Charles
3271 Merkner James
3271 Merkner Christine
3272 Rosenblatt Edward
3274 Vasileski Vlajko
3278 Cunningham Clarence
3281 Thurman Wayne
3282 Kuehl Robert E
3284 Romanko Michael Jr
3285 Kleiber Charles R
3286 Williams David A
3286 Williams David A
3288 Schweitzer Mark
3289 Loosemore John V
3290 Sophie's Alterations & Tailoring
3291 Cruse Roy
3292 Herrington John T
3293 Stanley M S
3296 Smock Matthew J
3297 Jordan Calvin K
3299 Hershman Lester
3300 VanAusdal Real Estate & Insurance
3301 Fronek Harold D
3302 Wirtz James
3302 Wirtz Collin
3303 Vickers Arthur J
3305 Scheive Harold E
3308 VanBuskirk Mark
3309 Hub Swimming Pool
3310 Batcheller Marie C
3312 Volk Robert H
3318 Dille Robert J
3319 Hefner Donald Sr
3323 Mercer James W
3324 Selvaggi Frank
3325 Babincsak John
3326 Pankiewicz Richard L
3327 Dluzak George A
3328 Stoughton Bernard D
3332 Tobias Paul D
3332 Tobias Steve
3333 McCord John G
3336 Kubiak Alfred F
3336 Kubiak Andy
3336 Kubiak David
3336 Kubiak Auctioneer Service
3337 Daniels Ralph
3338 Woodke Walter
3338 Woodke Vernon
3340 Beckman Arthur H
3341 Rosenbower William J
3341 Rosenbower Todd
3343 Zator Joseph
3345 Luke's Market Basket Inc
3346 Angelini Joseph A
3346 Angelini Joseph A
3347 Brannock Dennis
3348 Ruggeri E E
3349 Oak Knoll Golf Course
3353 Burr David M
3354 Wozniak David M
3356 Morrison Donald
3357 Vorwald Henry C

DIAL 663 CONTINUED
3359 Fodemski Walter P
3360 Gephart Bruce
3360 Interior Designs
3361 Kaiser Arthur
3365 Lewis Randy W
3366 McHugh Michael J
3366 McHugh Eric
3368 Alder Billy W
3368 Alder Steven
3370 Miller B J
3371 Crown Point Schools Administrative Service Center
3374 Brueck Donald
3374 Brueck Stephan
3374 Brueck John
3377 Milner Faye E
3378 Richard James G Jr
3383 Makarek Anatol
3384 Huseman Wilburt H
3384 Huseman Sarah
3385 Clarke Lance
3385 Clarke Lance Trucking & Excavating
3388 Scher Joseph
3388 McKinney Kelly
3394 Abraham Gerard J
3395 Kain Annabelle
3395 Kain Kenneth
3396 Besse Warner
3397 Henderson Karl
3398 Damjanovic Milan
3402 Slaughter Guy
3402 Slaughter Geoffrey
3405 Bogner John
3406 Whitney Richard W
3407 Elder Earl R
3408 Zurbriggen Richard W
3410 Furnifur Harry E Jr
3413 Kozub Ronald J
3414 Reed Clifford Jr
3416 Gruber Alfred J
3417 Maloney Patrick J
3420 Snyder Dale R
3420 Snyder Dawn M
3420 Snyder Debbie
3422 Powers George W Jr
3425 Hahn Ervin
3426 Paliouras Manoussos
3429 Marias P M
3431 Cartmell William O
3432 Doty David
3433 Jacobsen Elmer L
3435 Kruger Hilda
3436 Guillemette Anatole G
3439 Carter William W
3440 Toney Max L
3440 Buche Carol
3442 McLean Marvin R
3443 Badanish B
3444 Wietbrock C
3445 Ayres Norman
3451 Pinter V B
3453 Burns John E
3459 Anderson Barbara
3460 Lundin Carl H
3462 Gene's Excavating Service Inc
3462 Gene's Excavating
3464 Topa James J
3466 Shaw Lee H
3471 McCann Joseph D
3471 McCann Audrey L
3472 Jen Robert T
3474 Vir-Ma Industries Inc
3476 Sowder Carl C
3478 Lunkes Clifford
3479 Howkinson Robert S
3480 Whitehead Eva
3481 Raab Hilary A Jr
3483 Ruehl Roy A
3484 Simstad Warren
3485 Merkel Timothy
3489 Christoph Ernest N
3490 Wise Roland E
3492 Gross Al
3493 Crachy H R
3494 Desotell Lloyd Jr
3497 Cribben Stanleigh C
3498 McGrew James H
3500 Lee Edward H
3506 Williams Miles E
3506 Williams Dallas
3506 Williams Lester
3507 Schmitt Edward J Jr
3507 Schmitt Fredrick
3511 Pelton Skip
3513 Sproat Gary R
3514 Gerner Milton D
3518 Luptak Paul J
3519 Vukas Ray R
3520 Haskell Robert D
3521 Lee Lloyd R
3524 Huffman Douglas D
3526 Segert Standard Service Station
3530 Pietrzak Michael
3532 Schaeffer David P
3534 Zmuda Ronald G
3535 Szczerba Joseph S
3536 Johnson William E
3536 Johnson Dan
3539 Haney Shirley L
3540 Ramsey Woodrow A
3541 Lee Charles
3542 Beall William
3542 Beall Lisa
3543 Frederick Wendell
3543 Frederick Wendell
3545 Gielniak William
3547 Burford Robert K
3548 Gordon Richard A
3549 Puzich George Sr
3552 Olesen Herbert M
3553 Reid Scott M
3555 Eckstrom Charles
3556 DeStJean Joseph J
3558 Cherbak Emery J
3561 Horst D R
3563 Hatch George R
3564 Frazee Janet E
3564 Frazee Mark
3564 Frazee Christine
3566 Pressler Robert L
3569 Babjak William
3571 Brown A Michael
3573 Shook Gregory
3575 Warner James A
3579 Baxter John W
3582 Schmitz Raymond P
3585 Shewood Henry M
3585 Sherwood Robert
3588 Kennedy William
3589 Weilbaker James E
3590 Kiefer A J
3591 Keck Thomas A
3595 A & E Enterprises
3595 U-Haul Co
3598 Williams Byron D
3600 Bridgewater Jay
3602 Budzewski Trajan
3603 McMahon Terry & Company PC
3611 Cathey Phillip E
3612 Williams Harvey F Jr
3614 Fealy A M
3617 Lake County Fair Secretary's Office
3618 Bond Ruth E
3621 Sloan Robert J
3621 Sloan Kenneth
3622 Makarek Tony
3623 Schwarz Fritz
3624 Reis Paul
3625 Hays Leonard P Jr
3626 Lottes Robert B
3626 Lottes Matthew
3629 County Seat Liquors
3630 Wirtz David R
3631 Eilts John
3637 O'Neill James P
3640 Hopp Charles M
3642 Caldwell Thomas J
3642 Caldwell Tammi
3643 First Christian Reformed Church
3647 Berg J L
3648 Hawes Jeffrey
3649 Barger Mickie
3650 Pierce Donald
3651 Hair Kare
3652 Shuttz Gerald
3653 Oman T
3659 Reno Gary
3660 Moor Victor
3661 Williamson James H
3662 Steuer Arnold
3663 Casassa Ronald N
3667 Gross Culver
3667 Gross Sheila
3667 Gross Glenn
3668 Childers John D
3669 Ward Richard D
3676 Testi Richard
3678 Price Billy G
3679 Fitzsimmons Marie M
3680 Mancilla Jack
3682 DePaoli James J
3683 Thompson Franklin G Jr
3687 Hardiman Michael
3688 Maplewood Memorial Cemetery
3689 Horner Clinton M
3690 Wilcoxon Josic L
3694 Leach James W
3696 Gin's Beauty Nook
3697 Rohder Boldt & Forge Division of Rohder Machine & Tool Inc
3698 Landes Paul G
3699 O'Connor Eleanor P
3699 O'Conner Michael J
3700 Art Display Signs
3702 Souris Steve R
3704 Kolarik George
3705 Wilson N
3705 Wilson Tracy
3707 Seaman John T Jr
3707 Seaman Richard
3707 Seaman Ken
3711 Barbosa Nick Jr
3712 Baker Edgar E
3712 Baker Edgar B
3715 Routsolias Ilias
3716 Gregos Mike A
3717 Werblo Richard
3723 Ledwitch John M
3724 Baize Wendell D
3727 Stahl Valerie B
3728 Harrison Charles H
3728 Harrison Joe
3729 Peretin Joseph
3733 Lowicz Myron
3735 Malm Sven
3738 Kehle P E
3739 Ballas Leonard J
3740 Zimmerman Joseph
3741 Tsangaris Nathan M
3742 DeYoung William
3742 DeYoung Carolyn
3742 DeYoung Laura
3743 Foeller Janusch
3746 Becker D R
3752 Pejic George
3754 Cain James A
3755 Lewis Steven L
3756 Abramson Kenneth
3756 Abramson Michael
3756 Abramson Linda
3756 Abramson Karla
3758 Bonini Hugo J

DIAL 663 CONTINUED
3760 Szostek F
3763 Taylor Jack E
3765 Heidbreder John W
3767 Scheeringa Anthony
3768 Russell's Country Depot
3769 Garren Edmund G
3769 Garren Michael P
3770 Urbanski Joseph A
3771 Schramm R
3772 Puskos Jeffery S
3775 Pat's Age of Aquariums
3776 Harrison Bob W
3777 Gardin Kent
3778 Reynolds Ronald A
3779 Pittman Virgil L
3780 Coberly Oscar W
3782 Schramlin Milton T
3783 Seegers Norman W
3787 Shrum Wendel F
3788 Klassen Frank A
3788 Klassen Jeff
3788 Klassen Joe
3788 Klassen Mike
3788 Klassen Refrigeration & Electric Service
3789 Gold Michelle D
3790 Neely Lela
3790 Neely Rhonda
3791 Kats Leonard
3804 Delucca Samuel
3806 Kulick Joseph G
3811 Williams Richard J
3816 Colonial Beauty Shop
3819 Bartholomew Don W
3820 Zachar George
3821 Dressel Ronald C
3826 Cleveland Glessie V
3827 Utpatel Arthur F
3828 Howell Dean R
3828 Martinez Steven
3828 Martinez Tanya
3829 Bartok Stephen
3832 Hicks Robert
3833 Erlenbach Joseph B
3833 Erlenbach Teresa
3836 Bandura James
3837 Pearce Ralph
3841 Harper David L
3845 Foss Richard D
3845 Foss Sue
3846 Fronek Dan
3847 Rediger Delmor
3849 Bush M A
3849 Bush William H
3850 Wright Arthur W
3853 Carnahan F C
3855 Niservich Stanley J
3859 Segura Manuel
3860 Lutheran Home of Northwest Indiana
3860 Lutheran Retirement Village
3861 Kolling John B
3864 Magallanes R Daniel
3866 Child Life Center
3866 Hagerman Lawrence J MD
3866 Berget Bruce H MD
3866 Kramer Clark E MD
3868 Isley Charles
3869 Rouhselange H James
3870 Johnson Clinton
3870 Johnson Clinton
3871 Rzepka David W
3876 Schaefer A B
3880 Magruder Donald
3885 Manis Frank M
3885 Manis John
3888 Leas Elwyn
3890 Schiesser Evelyn
3892 Handley J
3892 Souther Cathy
3893 Pierce Richard T
3895 Buehrle Richard
3895 Buehrle Dan
3901 McCoole Dennis M
3902 Aydelotte J
3903 Porterfield John H
3904 Thiel James H
3905 Naylor's Plumbing & Heating
3909 Kaleta Donald W
3910 Meyer Harold
3911 Lee Jeff
3913 Bradshaw William C
3914 Mitchell Roy M
3916 Cak Lawrence
3917 Julius Gary D
3918 Spinks Tyrone D
3918 Spinks Melissa
3918 Spinks Brian
3919 Camarda Frank V
3920 Williams Raymond E
3922 Wray Danny J Jr
3924 Kendall James
3924 Kendall James S
3925 Walker Joan K
3926 Ralstin Richard E
3930 Beall Howard R
3930 Beall Dan
3932 Moor Gregory V
3933 Ayers Alan E
3935 Maloney John F
3937 Papamihalakis Peter
3939 Main Street Carpet & Linoleum
3942 Kalember Steve
3942 Kalember Dawn
3942 Kalember Mike
3942 Kalember Scott
3946 Waltz M K
3949 Kime Steven J
3950 South Park Baptist Church
3951 Crown Point Street Department Garage
3951 Crown Point Street Department
3953 McCleskey Eileen
3953 McCleskey David
3953 McCleskey Merle F
3956 Schwuchow Michael S
3960 Lucas Scott D
3964 Stuhlmacher Gene C
3964 Stuhlmacher Jill
3965 Thompson Richard
3965 Thompson Mike
3965 Thompson Kathy
3969 Rinehart Charles E
3978 Lurtz James W
3978 Lurtz Walter J
3981 Friant Vernon E
3981 Friant Carolyn E
3981 Friant Cherie E
3981 Friant Ami
3983 Stewart E
3986 Sharp Glen A
3986 Sharp & Son Inc
3988 Kmetz Wesley C
3990 Stoops James A
3992 Smedorovac Matthew G
3993 Glassford Charles J
3999 Akers William L
4003 Hatton Howard
4006 Community News Service Inc
4010 Heisterberg Ervin H
4013 Romeo Lynea
4015 Mestousis Marie
4020 American Auto Sales
4021 Gergely Maynard L
4024 Scheidt A
4025 Scheidt Ralph F Sr
4026 Sellers Marcella
4030 Factory Outlet Store
4032 Lipsky M G
4032 Lipsky David K
4033 Gross Jeffry
4035 Ruffing Horst
4037 Aleksic Peter
4043 Pawl John
4044 Butcher Adrian
4045 Goodlad Warren A
4047 Brucato Vincenzo
4048 Cannon William
4048 Cannon Amy
4051 Banser John
4052 Clark Glenn H
4055 Hartsock H H
4056 Sebastian Ricardo F
4060 Russell Robert L
4061 Wood L M
4068 Skrundz M A
4070 Horst Hardware
4072 Becker Virginia
4078 Livingston Jack D
4079 Rogers Robert
4086 Vassallo Joseph
4091 Coram Charles E
4093 Plants Derek
4094 Whiteside William Sr
4097 Gordon Gerald P
4100 Weaver Horace
4100 Weaver Donald
4101 Pavloff Felix W
4103 Lovas Joanne L
4105 Luebcke Gretchen
4114 Abraham M Rita
4114 Abraham Mary Ann
4114 Abraham Judith
4115 Lobodzinski Chester S
4118 Davidson Jerry L
4120 Sykora Robert
4121 Baskin Robbins Ice Cream Stores
4123 Tagg Harold
4128 Metz Billy
4129 Dodson Donald L
4132 Edgman Chris
4136 Rock Peter J
4139 Griesse Paul W
4141 Hetrick F R
4144 Rosenbower G M
4144 Rosenbower G M
4146 Villarreal Lee
4150 Skirpan M J
4155 Esser John R
4156 Konkle Edward R
4157 O'Brien Terrence H
4160 McKay Timothy M
4164 Pendleton Richard
4169 Myers Neil W
4172 Doering Ralph A
4174 Bosse William T
4175 Barsuko Frances
4177 Agee Douglas W
4179 Schilling George A
4180 Guizzo Dorothy M
4183 Lopat Joseph A
4184 Southlake Barber Academy
4190 Dietal A
4192 Camper Welton
4194 Steininger Richard C
4198 Allen Roy L
4199 Moritz G
4203 Cavanaugh Neil R
4207 Harris Ruth L
4209 Bilbruck Charles E
4209 Bilbruck Karen
4211 Hennigan Gerald P
4212 Star Register Publications
4218 Schoon Allan R
4218 Schoon Rick
4222 Watkins Charles
4225 Ruble Robert D
4226 Feighner Forest D
4232 DePaoli K L
4232 Mane Place The
4233 Bono Joseph
4234 Greener Lawn Mowing Services
4236 Aldrich F G

DIAL 663 CONTINUED
4240 Elwood Paul
4240 Elwood Paul
4243 Ross George
4245 Vitkovich Robert
4246 Lysek Eugene F
4249 Roach Wayne
4252 Wood Richard P
4253 Travis Billy
4255 Strickhorn Melvin A Jr
4255 Strickhorn Daniel
4256 Ivanyo Michael
4261 Craig James K
4264 Snow Stuart
4267 Evans William H
4269 Hoover Donald M
4270 Boyd Mark
4274 Rollensen Donald G
4277 Yohe L
4283 Coffman Jeremy
4288 Zemelko Peter M
4289 Luebcke Gerald A
4289 Luebcke Irvin E
4289 I & E Produce
4290 Glenn L
4292 Langston James H
4293 Knopic Michael
4294 Koehler W J
4295 Shaffer Kenneth E
4295 Shaffer Phillip
4295 Shaffer Kenneth II
4297 DeRisi Frank C
4299 Dearing Rita
4299 Dearing Kevin
4300 Wilson Ronald Sr
4300 Wilson Angela
4301 Little Bernard E
4302 Little Funeral Home
4305 Michalski William
4307 Larsen Jack
4308 Lambert E L
4311 Walgreen Drug Store
4312 Walgreen Drug Store
4313 Springman David E
4315 Pouch William B
4316 Hamilton Robert W
4319 Crown Point Church of The Nazarene
4325 Bernard Mark W
4329 Vestal Jerry L
4331 Veljanoski Michael
4332 Steele S A
4333 Pine H L
4334 Liquor Bucket South
4335 Nering Theodore D
4336 Nicholls David H
4338 Wood Monte A
4339 Conlag C J
4342 Nelson Donald B
4343 Stillson Donald L
4344 Heaton E A
4345 Knotts Donald E
4348 Box Roger R
4349 Ruzga Witold
4351 Rockovits P A
4352 White Albert
4353 Lopez Santiago
4354 Groff Jerome Jr
4355 Vitoux Howard J
4356 Kirrin S
4357 Walker Kenneth
4358 Geberin Arthur R
4359 Wehner Excavating
4361 Vinovich Helen A
4363 Dairy Queen-Hartman
4365 Ernst James J
4367 Gerodemos Louis
4368 Vassallo James T Jr
4372 Banasiak Walter
4375 Maus Gregory
4377 Johnson Jerry J
4378 Ippoliot M J
4380 Budzevska J
4382 Hunt Terry
4387 Murray Margaret A
4392 Goff Arthur R
4392 Lindsay Kenneth
4394 Wisthoff Joseph J
4395 Wagner Marge L
4395 Wagner John S
4396 Tipton Bruce S
4401 Leonard M M
4403 Peters Paul G
4404 Echterling Robert
4406 Dockus Bernard
4406 Dockus John E
4410 Rettig Herbert D
4410 Rettig Carolyn
4410 Rettig Scott
4412 Ballas Pearl
4413 Wisniewski Daniel M
4414 Kaiser Veron L
4417 Schoenbeck M M
4418 Urbano Mike L
4421 Root Lumber Company
4423 Kolody Edward J
4424 Doffin Charles S
4426 Bowles D
4427 Birchel Carl O
4427 Birchel Jeff
4427 Birchel Karin
4430 Gumm Donald A
4431 Hurt Wayne A
4433 Twin Happiness Restaurant
4434 Bishop Charles W
4437 Ross George G II
4438 Reed S A
4439 Boles Curley
4441 McElroy Richard D
4442 Dillon B James
4442 Dillon Eric
4442 Dillon Drew
4443 Right Way Carpets
4447 Nicholls Thomas L
4448 Saylor Leonard M
4454 Dunham James
4458 Heuer Joseph C
4459 Tolley's Frank Carburetor & Ignition Service
4460 Doffin Elmer F
4461 Englebright E
4465 Soltis John E
4466 Harris Robert D
4467 Moser Robert
4470 Rust James R
4472 Olson Ralph L
4472 Olson Ralph L Jr
4472 Olson Corey M
4472 Olson Amy
4473 Shultz Lester L
4474 Bissing Gene B
4476 Hefner Donald E
4476 Hefner Tammy
4476 Hefner Ronald
4477 Banashak William J Sr
4478 Wirtz Clarence C
4478 Martin Suzanne T
4480 Debats William F
4481 Reist Peter J
4484 Koonce Harold Sr
4489 Lisec Paul
4492 Mitchell Kenneth E
4492 Mitchell Sherry
4494 Bonich John M
4494 Bonich Jim J
4494 Bonich Lara L
4496 Daly Terry T
4497 Wirtz F L
4501 Beaham Harold E
4503 Sherck Willard
4504 Union 76 Station
4508 VanWaardenburg A J P
4509 Olson Marie L
4511 Crisman James C
4513 Nerney Joseph D
4513 Nerney Ann
4513 Nerney Daniel
4514 Dixit J K
4517 Akey Teresa M
4519 Berry Brian
4523 Weeks Mike
4525 East Chicago Machine Tool Corp
4527 LaFleur
4531 Frasure Don O
4534 Greer Earl R
4535 Polomchak Dale
4536 Patrick Thomas
4537 Belter Leonard J
4537 Belter Sheri
4538 Subhasiriwat Man
4540 A & B Mfg Co
4547 Malis Victor
4549 Rees J R
4553 Potter Ronald
4554 Adank William
4560 Stiener Richard R
4561 Zienin Walter
4567 Hedges James
4567 Hedges Beth
4569 Moseley Donald L
4570 Busse Harold E
4572 Patterson James Sr
4575 Thiel Thomas
4576 Grydzuk Walter
4579 Wayman Richard E
4582 Burrell S A
4583 Dyer Ralph E
4584 Marszalek Ben
4592 Schmit Clair M
4596 Kracht B Harold
4597 Lee J M
4598 Mercer Steven W
4602 Erickson T
4604 Fronek M
4605 Hair Shapers
4607 Roig Armando
4608 Fairchild William E
4610 Nelson Mike
4611 Sakes Andrew
4614 Sabau Richard D
4615 Weber Clifford J
4615 Weber Kimberly
4618 Falke Mildred
4619 Kovacic Damir
4620 Valentino Preston J
4623 Schmelter Raymond F
4624 VanSessen G L
4626 Kacmar U
4626 Kacmar Jerome
4631 Walters L
4632 Mann Kenneth L
4633 Homeier Helen
4633 Elckleverry Sarah
4635 Wittmer Charles R
4636 Wichowsky Leo R
4638 Gettler Duane W
4647 Neises Robert T
4648 Venegas Rene
4650 Springer R E
4653 Marshall James L
4654 Adank Arthur
4655 Koonce Jack L
4656 Crown Point Fire Department
4660 D'Ambrosio Angelo
4665 Stahl Robert C
4668 Sawdo Kenneth L
4669 Phillips Don A
4674 Smolijan Charles P
4675 Southard Willie D
4678 Bartlett Mabel M
4681 Wampler Joseph R
4682 Juskevice Anthony
4686 Matczak Robert M
4687 Ewing Jack E
4687 Ewing Amy
4688 Butler Robert M
4691 Abraham Leonard F
4693 Little Red School House
4695 Henderlong Dennis P
4695 Henderlong Scott

DIAL 663 CONTINUED
4695 Henderlong Todd
4697 Schultz D L
4702 Flynn Robert H
4702 Flynn Beth
4703 Wentz Esta C
4706 Cilek Dewayne J
4706 Cilek Lisa
4708 Vedo Stephen
4709 Zablo E J
4712 Gentleman James W
4714 Brown Craig
4715 Henley Ronald
4717 Paunovich Mike
4721 Howard Thomas
4724 Ryan Lillian
4725 Fisher Carl A
4726 Snow G
4727 Banton George W
4730 Brown Leon
4733 Warus John
4734 Santell T
4736 Gillogly Gladys I
4737 Rebraca D
4742 Batterman Arthur E
4747 Rowe Perrie Quentin
4748 Malayter John
4750 Hansen Marvin A
4752 Homeier Floyd
4755 Bosetti Ralph J
4758 Citizens Federal Savings & Loan Association
4761 Bellamy Hubert
4763 Wirtz E J
4766 Burns Anderson L
4767 Weinand Lawrence M
4769 Brown Robert D
4774 Steiner Eugene
4780 Krieter Jacob M
4785 Crown Point Church of The Nazarene
4786 Luken LeRoy
4787 Thomas Joseph
4789 Ellis Steven C
4796 Borowski Timothy
4798 Tarvin Merwin W
4799 Kolodziej Peter F
4800 Kucik George W
4808 Sattler Fred A Jr
4812 Valentino's Ice Cream
4813 Doolin Kevin G
4816 Rippe Edward
4817 Lapkovitch Steven
4818 Akers Ruby B
4819 Watkins Joy D
4819 Watkins Brian
4820 Skinner & Brault Attorneys
4822 Patton Russel E
4826 Richards Raymond
4826 Richards Deborah
4836 Jachim John A
4837 Scheidt Tony
4838 Mallard Crest
4838 Candy Cove
4841 Hosek Henry
4842 Flack James
4847 Krueger Ray
4850 Schlobohm August J
4852 Nagel Augustine W
4853 Manning John
4853 Manning Mary
4854 Broadway Joseph E
4854 Broadway Joseph E Jr
4854 Broadway Kathleen
4855 Kralik David A
4856 Jackson Nedra
4857 Harvey Michael D
4859 Goodlander Robert E
4865 McFarland Robert B
4865 McFarland Ronald
4866 Hughes Thomas
4867 Jana E
4867 Jana Arthur
4873 Minnotte of Crown Point Corp
4881 Kelnhofer Richard A
4881 Kelnhofer Thomas
4884 Indiana Financial Insurance Agency
4885 Crown Point High School
4888 Burton Charles
4893 Childers C M
4893 Childers C M
4896 Larry's Standard Service
4899 Pratt I
4901 Durkin Edward T
4901 Durkin Diane
4902 Schaller Ferdinand J
4903 McMahon Regis M
4909 Becker Robert E
4909 Becker Lisa
4909 Becker Scott
4911 Collins Raymond E
4912 Crown Point Little League
4914 Herlitz Gary C
4918 Rubner Charles A
4921 Sharp Herman H
4928 Ranfranz Sue
4928 Ranfranz Mark
4928 Ranfranz Archie
4928 Ranfranz Katrina
4930 Kacmar Joseph A
4932 Smith John E Jr
4933 Ploog Max H
4935 Corrigan William C
4937 Persinger Lawrence E
4939 Rzonca Erfried
4942 Newlin V L
4947 Pante Alfred J
4947 Vicky's Clip N Curl
4950 Certa Frank
4952 Hoshaw Willard
4953 Mosure Wendell
4963 Halfman Margaret
4963 Halfman H
4964 Stuhlmacher Charles G
4968 Strong Margaret
4970 Dluzah Martin P
4972 Cochran D
4973 Saylor Mabel M
4973 Saylor Georgia
4974 Frey Erich A
4978 Drackert George
4978 Drackert James
4979 Kwiecien Joe
4986 Adams Donald G
4987 Boardman Lee
4989 Kiser Fred M
4990 Lady & Gentlemen Realors
4993 Gervais Donald E
4996 Jacobs Leonard D
4996 Fabian Richard J
5001 DeCoste Albert J
5003 Liedke Violet
5003 Montoro Marilyn
5004 Semmer M Robert Jr
5004 Semmer Peter
5006 Guritz James O
5007 Hudson James C
5007 Hudson Ronald
5008 Standard Oil Jobber
5008 Druckten Oil Co
5011 Enyeart Darle
5013 Kolodziej Walter R Jr
5014 Biedron Construction
5015 Stob Thomas
5016 Haberzetle Helen
5020 Athletes Choice
5021 Sharp & Son Inc
5023 Ruszel Frank J
5024 Justak Mark
5025 Averbeck Albert A
5027 Graves Clyde H
5027 Graves Larry C
5030 Herrin John W
5031 Rinkovsky Nicholas
5033 Fritts Marie
5034 Kouma Andreas
5037 Barber Herman L
5039 Gill Daniel D
5043 Foster Glen L
5045 Thomas Daniel W
5045 Thomas Decorating Shoppe
5050 Hipskind Hubert M
5054 Crown Studio
5055 Dickerson A
5056 Zieseniss E
5056 Anderson Mildred
5059 Kansfield Wayne G
5060 Peifer Clarence E
5060 Peifer Tammy
5060 Peifer Keith
5061 Stephens Dennis W
5061 Stephens Rhonda
5063 Idalski Anthony
5068 Domanski Donald J
5070 Twelve Island Restaurant
5076 Heidbreder Norbert H
5077 Jackman Larry S
5086 Lloyd's Mobil Service
5087 Franz Ervin H
5088 Fitzgerald Bruce J
5089 Gosser Evan
5091 Mager Donna P
5091 Mager Brian
5094 Rice Morris
5099 Toering Robert L
5100 First Bank of Whiting
5100 First Bank of Whiting
5111 Indiana Bell Telephone Co
5112 Witt Kenneth
5113 Teeter Eugene C
5113 Teeter Yvonne
5116 Roberts Larry F
5118 Lake County Convalescent Home
5120 Tech Administration & C M Division Federal Credit Union
5122 Bruckman D
5122 Bruckman Randy
5122 Bruckman Dennis
5123 Argeropolos Ernestine
5124 Garner Sydney E
5125 Magic Dream Waterbeds
5126 Cooper Richard
5129 McFadden Charles
5132 Hein M J
5133 Daily Charles Jr
5136 James Edmund
5138 Caldwell Metta M
5138 McQuaid Eleanor J
5139 McCarty Richard W
5142 Shaver Clifford
5146 Franzen Margaret
5148 Miller Allen T
5151 McCracken Gary C
5152 Luebcke Herbert E
5154 Horner Lewis
5156 Lindau Richard
5158 Farley David L
5158 Midwest Screen Print
5158 Farley's Tax Service
5158 Treasure Shop The
5160 Ticor Title Insurance Company
5163 Hagerman Lawrence J
5165 Rust V J
5167 Sarno Frank
5189 Szostek Dennis
5190 Drinski John
5193 Metros Lawrence W
5195 Wheeler Robert
5200 Lottes Libby
5201 Durk Wilbur
5207 Petro Paul T
5213 Patterson John
5217 Gentleman Frank
5221 Benda Rudolph E
5221 Benda David
5221 Benda Mark

DIAL 663 CONTINUED
5225 Grunwald T M
5226 Konzial Howard J
5228 Bukovac Ronald E
5228 Bukovas Rene
5230 Abraham Anthony
5233 Gottschlich M
5235 Cartmell Robert R
5235 Cartmell Rebecca
5236 Lamprecht Clarence E
5239 Rachford William H
5240 Wade Austin E
5242 Wright George D
5244 Kovacich Robert A
5245 Sauk Trail Unitarian Universalist Fellowship
5246 Nomanson Peter E Jr
5247 Head Richard
5247 Head Tina
5250 Barding Paul E
5251 Crider Patrick
5253 Malocha John T
5254 Dye William
5256 Kretschmar James D
5257 Kurth Richard A
5258 Pluff Michael D
5262 Klopsch Paul
5263 Bodnar Ronald
5263 Bodnar Cynthia
5269 Perryman James
5276 Tolbert James E
5281 Workman Betty
5282 Miller Howard E
5285 Sullivan Robert W
5289 Luebcke Lester L
5289 Luebcke Farm Stand & U-Pick
5292 Rollins John
5293 Lincoln John J
5296 Hernandez William R
5297 Gough Construction
5298 Lawton Lawrence W
5300 Hamilton Howard
5301 Graper Keith D
5303 Gable Steven
5309 Brown Joseph J
5318 Marsh William G
5320 Buchelt Stephen P
5321 VanDenburgh Leon L
5322 Abraham Aloysius
5324 Davis Stephen L
5325 Flaherty James
5325 Flaherty C A
5328 Vrehas William J
5330 Crown Point Shopping News
5331 Adamovich Dan
5332 Kruppa Joseph
5334 Govert Jeffrey
5336 Don's Butcher Shop
5341 Vagnone Donald
5344 Cardetti Richard J
5345 Kairns Paul
5345 Wood E
5347 Rhein Francis J
5348 Thomas Russell L
5350 Walker William J
5356 Easto Irvin L
5357 Bennett J R
5363 Nelson Lonnie
5365 Bremer Pauline
5365 Bremer Dolores
5365 Bremer Mary E
5366 Carpenter Ben
5366 Carpenter Keith
5366 Carpenter Kevin
5367 VanWinkle Lyle
5368 Butz N M
5369 Baxter Jack H
5373 Thanholdt Marilee
5374 Werblo Hubert
5376 Tanner Gilbert L
5377 Burkus Stephen A
5381 Ewen G M
5385 Patz Lawrence
5389 Lessner Steve A
5393 Black Eugene R
5393 Black Dean
5395 Wirtz Robert A
5396 Tobias George L
5397 Elder Thomas A
5398 Chappell Don
5399 Baker J M
5401 Schultz Arnold W
5403 Klein Carroll C
5403 Klein Patrick
5403 Klein Peter
5403 Klein Karalyn
5404 Stewart Robert H
5406 Walter Katherine M
5409 Wilden Kent A
5415 Cerkoske Bob
5416 Slosson Fred R
5418 Tracy Joseph
5420 Lentz Leonard C
5421 Farneth Dennis R
5423 Yagelski John A
5428 Ostlund August E
5429 Wilshire George
5434 Bergner Lester W
5436 McVey Thomas
5438 Kazimer Lawrence P
5439 Davis Kim S
5440 Riese Leonard
5442 Adank V A
5442 Adank Dorothy E
5443 Anderson John J
5454 Garlach Marshall
5456 Simpson Elmer
5475 Ross Charles D
5479 Foster Navarre
5479 Foster Kent N
5486 St Myers Harry R
5488 Kairns John
5489 Orelup Bernard Jr
5492 Woodward Brian
5493 Longfellow William D
5495 Feder Paul O
5497 Panozzo Daniel
5498 Schiesser Alfred C
5498 Al's Fire Extinguisher Service
5500 Gumm Arthur O
5504 Bowden James G
5505 Ja-Mar Records
5507 Riester Mark
5509 Pease Loren
5510 Scanlow Ellen
5514 Olson Eugene E
5516 Iffert Daniel A
5517 Rafferty Ronald L
5518 Fifield Richard
5519 Yarnold Edward A
5522 Stewart Treva
5526 Scot Drugs
5533 Pope Mary K
5534 Nuzzo Toni
5538 Kucia Peter
5541 Besenhover L E
5544 Shoaf Gilbert M
5548 Pabey Angel
5552 Klassen Ester A
5552 Krieter K
5553 Ross Donald J
5557 Bieker Elmer
5557 Bieker Debbie
5558 Kelby Edward
5558 Kelby TV Sales & Service
5559 Swantko Gregory
5559 Swantko Jennifer
5563 Kinney Martin H
5565 Walters P J
5567 Huffine Daniel
5569 Boege William E
5569 Boege Margie A
5570 Elisha K
5571 Wolf James A
5573 Boguck Victor R
5574 Rzepski John F
5575 Tokarg Casmir
5576 Starzynski Steve Jr
5578 Stiener Robert R
5578 Stiener Steven
5579 Cadle George E
5581 Hawes Thomas K
5581 Boam Apartments
5582 Versal George
5584 Lichtle Edward J
5585 Mummery Charles Jr
5587 Christian Science Reading Room
5591 Gumbert Dennis R
5593 Duke Earl F
5596 Hidalgo Daniel J
5597 McClure Francis
5598 Nichols Lewis B
5601 Webb Robert J
5602 Banham William III
5609 Slama George F
5610 Sandusky Stanley F
5618 Rubush Nancy
5620 Orth John A
5625 Garretson Richard M
5627 Persinger Carl D
5628 Higgins Ernest
5629 Gnesevich Raymond J
5633 Gallas Lawrence P
5634 Kennedy Robert T
5637 Wiltfong Charles O
5638 Koss Nicholas
5640 Burrell Donald J
5644 Fetcko Chris J
5648 Vernia Henry D
5649 Cruse Alan
5651 Yura John M
5651 Yura John E
5651 Yura Jeff
5651 Yura Edward M
5652 Bercaw Fred C
5652 Aubuchon O S
5654 Winsted Robert S
5658 Knipp Gerald
5659 Reardon Michael
5663 Wilson E E
5663 Wilson Cindy
5665 Southlake Insurance Agency Inc
5670 McCuan Wayne E
5670 McCuan Robbie A
5670 McCuan Rodney
5672 Vonasch Janis
5683 Lake Street Elementary School
5684 Meece Donald O
5684 Meece Valerie
5686 Riley Charles A
5689 Berens John F
5691 Holler Darrell
5692 Janowicz Ronald J
5692 Janowicz Ronald
5695 Hedman Christopher R
5703 Koves Ronald
5706 McLean Wayne L
5707 Rich Ronald A
5709 Reyes Mariano
5712 Banks David J
5714 Houser John
5715 Gates Kevin
5717 Noak Oscar L
5718 Oesterle Richard C
5719 Vargo Robert
5720 Beck Cynthia
5723 Ready Don R
5724 Nigro Steve A
5725 Vasusky Peter
5727 Pudik Linda
5729 Noland Michael W
5732 Aquino Corey
5734 Forsythe Macky
5737 Wendrickx James L
5738 Value Cleaners
5740 Bewley Theodore
5742 Schoon P L

DIAL 663 CONTINUED
5745 Ward Roscoe
5746 Randolph Daniel
5749 Costakis Terry S
5750 Lysiak Chiropractic Health Office
5750 Lysiak Ken
5754 Mione Michael T
5755 Boase Ralph H
5757 Phil & Son Inc
5760 McDaniel Seldon
5763 DeJesus Tito
5764 Wentz Brad
5770 Northwestern Mutual Life Insurance
5772 Flamme Robert A
5775 Vanek Robert J
5778 Stempf Harry L
5779 Conde Frances
5782 Briggs Robert
5785 Dravet Raymond A
5788 Crown Travel
5790 Karwacinski Eugene J
5794 Drake D K
5795 Menn Charles
5797 Saylor John
5797 Saylor John
5797 Saylor John
5797 Barkauskas Tammy
5799 Navarro Alfonso
5807 Anderson Daniel L
5808 Schoon Randall
5810 Southlake YMCA
5811 Olson J L
5815 Mendez Manuel
5817 Barker Kevin
5818 Barber & Sorbello Attorneys
5818 Barber Herman Jr Attorney
5818 Sorbello John R Attorney
5818 Grimmer Edward P Attorney
5822 Retailleau Louis
5826 Maglish Larry
5826 Maglish Larry D
5833 Holy Cow Its Yogurt!
5835 Abbott Lee A
5838 Video Visions
5840 Track Pizza
5845 Hentschel G J
5847 Boscia James D
5853 Our Shepherd Evangelical Lutheran Church
5856 Sistovaris Theofanis
5857 Gross Joe A
5858 Quisenberry Paul E
5861 Zdanowicz Anthony A
5864 Sharps L Jimmie
5866 England Gale E
5867 Hall John W
5869 Hernandez P
5872 Grubbe Donald L
5876 O'Neil James
5877 Murphy Thomas L
5878 Pappas Gus
5879 Coppinger Don
5880 Schulz Michael
5887 Minute-Print-It
5890 Fiesta Mexico
5895 Sielewicz Vincent
5902 Buehler Rick H
5902 Buehler Sherry
5906 Hewson D
5913 Szmutko Joseph S
5913 Szmutko Joseph J
5916 Hernandez Raymond I
5919 Sarma Koppolu P
5921 Abram James R
5922 Tanger John P
5924 Walker Seth
5926 Duncan Roy E
5926 Duncan Dan J
5929 Bittner James E
5931 Brumm F V
5934 Johnson Tad M
5937 Schoenbeck Mark
5939 Davis William B
5940 Rogalski Thomas C
5946 Miller Robert E
5948 Lee Ruth E
5948 Lee R E
5952 Wozniak Aloise M
5953 Dance Edward
5956 Robinson Arland D
5959 Hermes Arnold A
5960 Smith Bruce R OD
5961 Modrak Larry
5964 Szalmasagi Allan
5973 Simmons Robert P
5973 Caravana Angelo G
5977 DePaoli Dennis
5978 Targett John R Sr
5978 Targett Jack Jr
5978 Targett John
5980 Smith Ronald
5981 Greene Bruce B
5981 Greene Jim L
5981 Greene Bill B
5984 Niecikowski Lee P
5986 Stinar Tom A
5992 Jones R
5995 Knaga Kenneth E
5996 Farmer Terrance
5999 Lord Jack
6000 Peter Butch Health Food
6000 Shirley's Dance & Gymnastics Center
6001 Thanos Dean
6004 Freelove J E
6008 Raab Don
6013 Myres Paul
6015 Burcham Ernest L
6015 Burcham Gerald D
6020 Toth John J
6021 O'Neil Michael J
6023 Marcotte Robert N
6030 Grant Robert S
6031 Heward Gerald B
6033 Sobak Leonard W
6034 Hendrickson Sue
6035 Meyer Delbert M
6036 Yates David
6038 Pettenger Lyle
6042 Hill Dennis J
6044 Bendt Robert N
6044 Bendt Robert F
6044 Bendt Randell E
6044 Hicks Mary S
6044 Bendt Piano Instruction
6046 Rosenow Loran D
6048 Firechem Inc
6049 Mionske Leo A
6053 Pettit Jack S
6061 Pickering Gary R
6061 Pickering Amy
6061 Pickering Robert S
6063 DeJesus Anthony
6065 K & W Trophies
6066 Krieter Albert
6066 Krieter Joseph
6070 Sasseville Gilles
6073 Busselberg Merritt C
6076 Werkmeister Elmer
6081 Johnson Frances
6083 Snyder Ronald E
6085 Campion Robert
6089 Mallars Constantine
6091 Schroeder Eugene W
6093 Notaro Dominic A
6094 Kutzler Cassel E
6095 Harris Williard E
6096 Wilber Dale
6097 Cole Ed
6099 Masoodi Bashir A
6100 IMCO Industrial Machine Corp
6101 Sandy Sue's Beauty Shop
6103 Nulf Richard H
6104 Ellis Mark W
6104 Ellis Samantha
6106 Gee Richard A
6106 Gee Robert
6106 Gee Debbie
6107 Miller Julie
6116 Martin Marion R
6117 Bishop Edward
6117 McKenzie Sue
6121 Johnson Fred
6122 Wahl Charles
6128 Bailey Charles H
6130 Wolan Adam J
6130 Wolan Mary
6140 Nason Appliance Co
6141 McManama Patrick J
6144 Braatz Kenneth W
6145 Cacic George
6146 Vidal Etelvino
6147 Waldron Robert
6148 Vernich John E
6152 Sherrington Ronald N
6158 Hunt D L
6160 Bumper to Bumper
6162 Ricketts John
6164 Smar Paul
6167 Schulz Sharon L
6168 Fisher George M
6173 Kish James
6177 Wichowsky Leo R
6183 Peterson Robert G
6184 Rhodes C L
6187 VanAusdal Ronald N
6187 VanAusdal Mark
6188 Emergency Medical Service
6188 Crown Point Emergency Service
6190 Brumm Wayne G
6192 Torres Joe
6194 Swallow David A
6196 Raab Hilary A
6198 Radinsky Anthony J Jr
6201 Robinson Hershel A
6201 Julia's Beauty Salon
6202 Erdelen Michael Sr
6203 Dorris Robert E
6204 Norrick Darwin H
6206 McKenzie Ray L
6207 Saager Donald W
6208 Cline Charles
6212 Hardin Daniel E
6215 Kirkpatrick B
6218 Deno Joseph E
6219 State Farm Insurance
6223 Stutler Dennis K
6224 Pappas Harold E
6226 Trinoskey Virgil J
6228 Hall Clarence E
6230 Liggett Roger L
6233 Bysick M Zora
6234 Corson Seward E
6235 Minas H Gordon
6236 Sherfick R B
6243 Siminski Edward
6244 Marshall James
6244 Marshall Matthew
6247 Ruzbasan Anna
6252 Nochevich Peter A
6253 Saager Charles A
6255 Burton R Motors
6262 LePad Lock Place
6263 Lankford Craig
6264 McDermott William
6267 Cormican Wesley E
6269 Gard's Laundry & Dry Cleaning
6272 Zellers Roger A
6274 Hawn David L
6276 Barsic Joseph E
6277 Fleming Thomas J
6277 Fleming Thomas J
6278 Crownover Charles J
6279 Pytel Karol
6287 Lohman Ronald
6290 Bowen Grace R

DIAL 663 CONTINUED
6296 Sova Anthony
6297 Fuss John
6300 Kis Robert L
6301 Linsley Larry D
6301 Linsley Keith
6306 Scherer Daniel J
6308 Nuss Jeffrey G
6309 Hoffman Benny J
6309 Hoffman & Sons Plumbing
6310 Komasinski Rich
6312 Lewandowski Robert Jr
6314 Mote Jack L
6315 Jacques Jean B
6317 Papamihalakis George
6326 Iem Gilbert
6329 Hammer Ralph E
6335 Becker Klaus
6335 Coerlitzer Fred
6336 McPhee Michael L
6338 Quade William
6339 Allison Realty
6341 Hill Clyde
6342 Clabaugh Jon T
6343 Beach Michael
6350 O'Brien Charles E
6351 Mola Tony
6355 Hanlon William
6357 Wigmore William J
6361 Cooper James F
6363 Bon Appetit
6364 Dix S D
6367 Canady Elwood D
6367 Canady Kelly D
6369 Conquest Michael R
6370 Thalgott Walter J
6371 Bosel David A
6372 Tribou John L
6374 Franko Charles
6378 Tschetter Stan P
6380 Bozell Andriani
6385 Tkach Mike
6386 Lesnick S S
6387 Holtz A
6390 Yovanoff S
6391 Hein Donald E J
6392 Hub Pharmacy
6394 Mills Jeff
6395 Botkin Jerry W
6397 Crown Point City Engineer
6398 Pavlo Kenneth A
6398 Creative Builders
6399 Hart Robert R
6401 Pepa Michael E
6401 Pepa Michael A
6402 Fox Thomas E
6403 Boutique The
6404 Druckten Larry L
6406 Lukmann Herbert C
6407 Dimitroff K
6408 Koval Richard T
6409 Cermak George III
6410 Theisen Robert D
6410 Theisen Randy
6411 Whitaker Gary M
6413 Carpenter William E
6415 Luketic Michael F
6416 Heritage Court Apartments
6416 Heritage Court Apartments
6416 Heritage Apartments
6417 Baltensberger Edwin
6418 Finnerty Thomas M
6418 J & J Remodeling
6421 Schultz Billy
6422 Bartolomeo Anthony
6423 Nixon David
6423 Nixon John
6425 Thompson Dennis L
6425 Thompson Ricky A
6425 Thompson Randy L
6427 Braithwaite William
6429 Moffatt Robert J
6431 Sendre D M
6432 Peterson G W
6434 Bowers John A
6437 Knight Richard E
6438 Sautter James D
6439 Post Tribune
6440 Renn Leonard W
6445 Abraham B J
6446 Malczewski Marcus W
6451 Parker Tod M
6453 Rhodes Glenn
6454 Lambert Jerry E DDS Family & Cosmetic Dentistry
6456 Thoelke H Lothar
6456 Thoelke Mary
6456 Thoelke Mark
6458 Doolittle Wilbur S
6460 Buckley Maxine
6464 Whiting Sophie
6465 Schach John E Jr
6468 Blagojevic Miomir
6471 Jawor Gerald
6473 Lewis James K
6473 Lewis James K
6473 Lewis Thomas K
6473 Lewis Timothy J
6473 Lewis William D
6476 Ashbaugh Leigh E
6477 Auskalnis Joseph A Sr
6480 Golden Crown Gifts
6482 Fedor Ronald J
6483 Kvachkoff Eli R
6484 Czecowski Joseph J
6487 Barmans Edwin
6488 Trump Dale A
6489 Legler N A
6490 Petro John R
6491 Liss Thomas A
6495 Duffala Robert J
6496 Schroeder Daniel R
6496 Schroeder Tom
6499 Steele Charles W
6499 Steele Kevin
6500 Northwest Indiana Special Education Cooperative
6501 Charles Agency Inc
6504 Script Shoppe The
6508 Nicholls & Podgor Attorneys
6508 Podgor Ellen S Attorney
6508 Nicholls David H Attorney
6511 Stuhlmacher David L
6512 Petri Matthew A
6512 Yard Apes Lawn Care Inc
6513 Henderson Darrell
6514 Amos Lucile
6514 Reeves Violet
6515 Yamamoto Catherine
6516 Wineland Eugene W
6517 Strader Edwin G
6520 Stack Alan Podiatrist
6524 Eshelman William F
6525 Okleja I H
6528 Smith Michael
6529 Donovan Roger
6529 Donovan Brian
6531 Cox Merle W
6535 Betz Joel H
6535 Betz Jerry
6536 Jannasch F H
6538 Bolinger Richard F Jr
6539 Haber Dennis C
6540 O'Brien Terrence J
6540 O'Brien Mary B
6544 Kemper Ronald L
6545 Sonntag David
6547 McIntosh Eric D
6550 Jehovah's Witnesses
6551 Carriage Court Pizza
6554 Birdzell John R
6555 Slosson Fred R CPA & Financial Planning
6558 Sonntag Richard
6569 Macias M N
6573 Retherford James M
6575 Keilman Raymond A
6577 Kosiba James A
6580 Long Floyd
6581 Bremer Paul L
6582 Commerford Phillip B
6585 Miller Peter F
6588 Fletcher Walter D
6590 Kirn Ray O
6592 Schwaller Gerald E
6594 McConnell John E
6598 Ross Charley D
6599 Everett Danny E
6604 Roberson B L
6610 Fraley Oscar R Jr
6618 Semchuck David M
6620 Rickert Ray K
6621 Yedinak Charles
6624 Phillips Frank E
6633 Watt Charles E
6634 Moore James
6640 Crown Point Babe Ruth League
6642 Fase's TV & Appliances
6643 Bush Jack D
6645 Goers M H
6647 Underwood Richard P
6651 Arter W C
6652 Morgan N M
6653 Patterson Robert M
6655 Rosenbaum Gerald R
6657 Farley Stephen L
6658 Huber Ralph J
6659 Crown Point Cleaners
6662 Offer Eugene W
6663 VanDenburgh Jeffrey
6664 Purcell Robert
6667 Troxel Donald R
6668 Durkin Dennis J
6669 Walgreen Drug Store
6670 Zmuda George
6670 Zmuda Sandy
6677 Master Transmissions of Crown Point
6683 Nelms Robert E
6683 Nelms Photography
6686 Schultz Robert B
6687 Harris Donald W
6688 Henrichs Fred
6689 Carousel Gift Shoppe
6690 Irak Joe
6690 Burke K
6700 Rowe Lawrence
6702 Durant John B
6703 Borto Ronald W
6706 Landreth Ronald R
6708 Petrovich A A
6709 Akers Dennis A
6710 Christoph C
6715 Slosman Sam S
6715 Slosman Wendy
6716 Bochnowski John
6717 Pritt David L
6719 O'Brien James M
6721 Richey Elden M
6722 Kalmas Gerald C
6723 Manolovich Dushan
6724 Benjamin Don E
6724 Benjamin Don
6727 Katz Martin A
6730 Crawford David A
6730 Crawford Gina
6733 Obert Donald L
6738 McAuliffe George A
6739 Angelov Alex
6741 Hofferth Thomas R
6745 Balser Charles
6753 Berit Henri P
6754 Wright Oscar
6755 Calabrese Dominick A
6756 LeMay Henry J
6756 Swain Gloria J
6756 Racine Accounting & Tax Service
6757 Marlowe Charles

DIAL 663 CONTINUED
6759 Erwin Kerry E
6762 Pederson L
6763 Zip Food Store Crown Point
6764 Sherer Jesse W
6767 Clifton Leon
6768 Toomey Lawrence H
6769 Scheffer Bud
6770 Pouch William D
6774 Schelfo Joseph G
6777 Popovich James G
6778 Tanner R H
6779 Huber David E
6780 Galambos William F
6782 Pillay K V
6783 Hardin Gerald M
6786 VanSlyke Roger C
6788 Summers Clarence
6790 Lynch John B
6790 Lynch Troy J
6790 Lynch Dawn M
6793 Parker Richard
6793 Parker Craig
6797 Polen Larry
6799 Sova S
6804 Lemmel E V
6805 McColley Donald R
6806 Humbert Glenn D
6807 Washko Allen
6808 Huizenga Robert Jr
6810 Bader George T
6814 Erickson Helen
6817 Szot Robert
6818 DeLong Gary W
6820 O'Lena Orville J
6826 Nonos Gus
6827 Gettler John C
6827 Gettler John
6828 Wright William
6830 Jewart Glyn R
6838 Luketic Kenneth J
6838 Luketic Kenneth
6839 Potenti Anthony
6839 Potenti Lorie
6846 Duggan Clifford
6855 Crown Heating & Cooling Inc
6857 Jennings Richard W
6861 Shapkaroff Michael V
6862 Dufresne M
6862 Parnell L
6862 Kuznicki L
6864 Ditter James L
6867 Fronek Dennis A
6870 Dog's World Grooming Shop
6871 DeArmond Tim
6872 Smith T G
6873 Thomas Roger O
6874 Kiefer James M
6874 Kiefer James M
6876 Kalmas Richard S
6878 Abell Forrest
6881 Attar Andrew A
6885 Levine Howard R
6887 Kapotas Spiro
6890 Surburban Christian Church
6892 Mishevich Don
6894 Zakrzewski Edward L
6895 Breuckman Augusta W
6897 Szany L J
6901 Pavol Elmer
6906 Bynum Hugh M
6907 Rzetelny M C
6910 Mlinarevich Walter
6911 Johnson Steve
6913 Vania Elsie
6913 Vania Elsie
6917 Sendak Timothy R
6918 Shanley Jack F
6923 Rush William P
6923 Rush Troy
6924 Biancotti Bruno
6928 Cantrell Ralph
6930 LeRoy Gary
6933 Amey John S
6934 Russell Phillip D
6945 Storey James F
6947 Cox Jeff B
6951 Bosel John A
6951 Bosel Danny L
6951 Bosel Gertrude A
6957 Brumm Gustav G
6958 Proctor Jan M
6960 Bamberg J A
6963 Klasner Claude A
6964 Metroyanis Frank
6965 Reed David C
6968 Scott Richard
6974 Lickteig Thomas
6979 Bodnar Joseph Jr
6979 Bodnar Joseph J Sr
6979 Bodnar Robert
6982 McCarthy Walter J
6984 Libich Charles E
6996 Lang Donald C
6996 Lang Glenn S
6997 Stuhlmacher J M
6999 Karr Raymond A
7000 Crown Point Clinic Inc
7000 Beckman Arthur J MD
7000 Gabato Manuel B MD
7000 Gentleman James DO
7000 Gutierrez Peter F MD
7000 Lee Mu-Rong MD
7000 Steward Paul MD
7000 Yee Lucio C MD
7000 Zato William A DO
7000 Gordon James A MD
7000 Liggett Roger OD
7000 Wapiennik Larry J DPM
7004 Rockwell Alan K
7005 McLeod Daniel G
7012 Bimos Angelus
7014 Kleine Kenneth
7016 Zickuhr Richard C
7017 Hughes Mark W
7018 Burge Leonard R
7020 Brown & Chael Attorneys
7020 Brown Jim Attorney
7020 Chael Paul R Attorney
7028 Rushing Ernest D
7032 Rumsey Leonard H Jr
7035 Sullivan Robert V
7037 Holley D
7038 Motta Thomas M
7039 Burns Howard
7041 Gertz Donald V
7044 Szot Janet W
7045 Bedene Larry L
7050 Stark Joseph
7052 Lambert Construction Inc
7053 Kajmakoski Tomislav
7056 Holguin B
7060 Gentle Manor Estates
7061 Taylor Todd D
7068 Graves Curt R
7070 Bickell M A
7071 Slepcevich Robert W
7071 Slepcevich Robert W
7075 Miner Walter
7078 Simmons R L
7079 Mengel Robert J
7084 Neetz Charles
7085 Dobrijevic Stevo
7091 Brumfiel Donald R
7095 Foss Wilbur H
7096 Gordon Robert
7099 Puaca Michael P
7101 Cox Bill F
7103 Watland Paul F
7105 Wood Morse II
7108 Hoshaw Robert A
7109 Lambi Richard
7110 Scheringa Farm Market
7111 Pastor Evelyn
7114 Hayes Wanda
7115 Schultz Bryan L
7118 Hall Irvin G
7119 Katris Thomas C
7121 Riddle Robert G
7121 Riddle John
7121 Riddle Richard
7126 McSparran Jere
7128 Borsits William J
7145 Taylor Sam D
7146 Backensto Terry
7147 Kosey Delma
7149 Rice Peter S
7151 Maluga Robert A Sr
7153 Alliss Charles A
7155 Haverstock Arthur III
7158 Dravet Stephen P
7159 Schmidt James A
7160 St Anthony Convent
7161 Filter William E
7163 Kopchik John
7166 Hoy Frank S
7168 Irvin W Roger
7170 Hansen A M
7172 Lovins Billy
7174 Searson James G
7174 Searson Beverly
7175 Rowland Ronald E
7175 Rowland Michael
7175 Supreme Janitorial Service
7177 Meyer Douglas D
7179 Helfich William L
7180 Vicari David J
7182 Pause James P
7188 Nangle William E
7190 Cox S Y
7193 Vincent Dental Corp
7195 Brunski Frank
7202 Pendoski D
7203 Ceko Nikola
7205 Barber Lorrie
7208 Crowley Carol H
7208 Crowley Jeffrey
7208 Crowley Michael
7209 Pollock P A
7210 Crown Electronics & Appliances
7213 VanEgtern Thomas C
7215 Replin Richard C
7224 Cash Joseph
7225 Gruszka Frank S
7227 Hill Jack N
7231 Barnhill N
7232 Zeese Richard Sr
7234 Cordeau Ronald
7237 Moore Raymond E
7239 United Roofing & Remodeling
7240 Morris Weston D
7240 Morris Weston
7243 Briggs Peter
7244 Brouillette Leonard F
7246 Wineinger Elvin H
7247 White H P
7250 Rockwell Lester Jr
7251 Nash Alex
7251 Nash James
7256 Pierce William J
7264 Vidal Louis
7265 Dimos Thomas
7270 Sekerez Zarko & Associates
7271 Long Robert E
7274 Daniels Insurance Agency
7279 Jancovich Marget A
7281 Rusnak Steve
7286 Magiera Diesel Injection Service
7287 Penner Walter F
7292 Kutemeier D G
7293 Andrews Elvie O
7295 Collier Larry D
7298 Crance Eva L
7298 Roach Rebecca R

DIAL 663 CONTINUED
7298 Roach Alan J
7300 Elder P R
7304 Pauk Julius
7304 Pauk David
7304 Pauk Jerry
7304 Pauk Allan
7308 Santeramo V M
7311 WWJY 104 FM W-Joy
7313 Reynolds John
7313 Welcome Wagon
7314 Plasac Ron
7314 Plasac Joe
7314 Plasac Dan
7314 Plasac Joseph
7317 Williams Allegra
7318 Festa Joseph A
7322 Gramenz Bill F
7324 Krinakis Steve
7326 Caravana Rosalie M
7327 Micklewright David G
7333 Professional Golfcar Corporation
7334 Dilling Gordon
7335 Stevens Mary
7336 Perkins Phillip
7337 State Farm Insurance
7339 Schramm Robert L
7340 Schwartz William H
7342 Maki Gunnar A
7343 Shestak Joseph A
7345 Osborne Larry O
7348 Donahue William V
7348 Wiler Carol
7350 Lake Shore Floor Covering Corp
7356 Woods Harold P
7357 Kraft E M
7358 Milo George
7360 Goode Paul
7362 Hanus David G
7363 Corning Ray
7365 Lambka Robert L
7367 Spohr J
7369 Bastin James
7374 Wood Carroll
7375 Mihalik Steve F
7376 Budgin Robert
7378 Moyer Phillip D
7384 Guba Steve
7385 Brislen Barbara
7385 Southern J
7386 Dopson Steve
7388 Toma Theodore
7392 Collins Craig
7393 Thiel Dennis
7396 Reiter Warren
7398 Sweeney James
7401 Randolph Malcolm F
7406 Pyle George Jr
7410 Lake County Animal Control
7413 Rood Gerald A
7418 Bal Arthur J
7426 Wilson Richard L
7427 Weiss Carolyn M
7429 Fleming R
7430 Becker Ingrid
7436 Tresnowski Donald A
7437 Wilk Daniel
7439 Knesek Garry J
7439 Knesek Construction Co Inc
7441 Zerites Tony
7442 Watts Dennis
7443 Stiak John C Sr
7446 McKay C R
7446 Smith K V
7447 Clark Robert G
7448 Illiana Tire Service
7449 Willhoite William B Sr
7449 Willhoite Thomas
7454 Ivey Henry
7454 H & H Upholstery
7456 Tuel Owen
7459 Elser Darrell T
7460 Lake View Terrace Apartments
7464 Brownlee David M
7465 Ross Maurice D
7466 Crown Kitchen The
7469 Schweingruber C
7470 White Hen Pantry
7471 Riggle Charles H
7472 Ferrell Byron W
7473 Kokinda Marie M
7474 Murray Ervin C
7474 Murray Deborah
7477 Harrington Becky
7477 Bodnar Karen
7479 Stowell Hallie M
7484 Benson Sidney J
7484 Benson Sharon L
7485 Hubbard Byron J
7485 Hubbard Bradley
7485 Hubbard Susan
7486 Gibbon William J
7488 Nix Raymond C
7490 Kinney Darwin F
7491 Huddleston Benton
7494 Henderson Ethel V
7494 Henderson Robert
7497 Kerr Charles M
7501 Critser William J
7502 Crooks James W
7504 Downs Robert H
7505 State Farm Insurance
7515 Oak Hill Animal Clinic
7515 Allee Jerry DVM
7516 Boric H
7517 Thomas Michael S
7520 Vitoux Jim H
7523 Malloy Thomas J
7526 Burchfield Roger
7527 Wilson David M
7530 Elisha P
7534 Kustron C E
7534 Kustron Kellie
7535 Wille John P
7538 Gale Frank G
7540 Eisner Robert E
7541 First Affiliated Securities
7546 Duckett Michael T
7553 Rush E A
7554 Beauty Parlour The
7555 Mesterharm Charles M
7555 Mesterharm Charles
7555 Mesterharm James
7556 Horst Leonard
7559 Crown Crest Apartments
7559 Crown Crest Apartments
7559 Crown Crest Apartments
7559 Sancya Louis G
7560 Christman Ruth P
7561 Highsmith Donald L
7565 Mikulich George
7566 Bruckman David
7568 O'Brien William J
7573 Brandt Michael E
7574 Young James W
7575 Sanitation Service Inc
7576 Stangl Gretchen
7578 Williams Jerry P
7580 Crown Point Hair Co
7581 Weeks Truman M Jr
7586 Adams David J
7592 George Eugene
7593 Vincent Leonard J
7596 Guernsey Greg E
7597 Kren Thomas E
7598 Paloncy Augustine
7600 Gutierrez Peter E
7606 Antczak John J
7608 Williams David E
7612 Land Loretta
7612 Land Peter
7614 Vallino Dennis
7617 Ballard Dale R
7619 Hansen Warren
7619 Hansen Scott
7621 Isailovich Wayne M
7622 Soue Cecelia
7623 Livovich Albert F
7629 Brandon Thomas E
7631 Powell Jerry
7634 Long John Silver's Seafood Shoppe
7642 Zieseniss Mark A
7643 Petrites E M
7646 Esala Jack
7647 Vallese Michael J
7648 Duran Donald
7649 Liadakis Andrea S
7650 VanVolkenburgh Jeffery L
7654 McCall William R
7655 Kooienga William
7657 Thiel C A
7657 Thiel Cecelia
7658 Lenz Larry A
7663 Iurillo Anthony
7669 Fuhlberg Herman F
7670 Courthouse Square Antiques
7672 Gritton Richard
7672 Gritton Catherine
7672 Gritton Paul
7675 Basco Jeff
7678 Shook Edgar III
7682 Wilson Edward H
7683 Regnier Thomas
7684 Stan Toby
7688 Cochran Nick
7689 Granger Melvin F
7708 Cilek George J
7711 Pool Viola M
7715 Cunningham Walter L
7717 Rothacker Robert A
7719 Bunch Bill
7719 Riebe Ron J
7721 Carpenter Cherie A
7725 Lappin Arnold J
7732 Versal K
7736 Gillispie Floyd
7738 Mays Roger S
7741 Bilinski Debra
7743 Banks Thomas R
7744 Kinasiewicz Leon E
7745 Vicari A J
7746 Doucette M
7749 Smith Harry R
7752 Campbell Jane F
7754 Milosh Gary A
7756 Kosik Frank
7757 Buckman James R
7758 Flynn James
7760 Allstate Insurance
7765 Laberge Joseph R
7768 Muzzall Ruth
7768 Patterson Elsie
7770 Barney Enterprises Executive Office
7773 Lee Dan T
7774 Keiser Jeanne L
7777 Aerolite Insulation
7782 Fife Charles
7785 Koontz E L
7788 Bravo Louis R
7791 Holt Richard
7792 VanDoring Violet
7793 Alexander Gerald
7795 Ondo Frank Sr
7797 Cooper's Body Shop
7798 Duda Joseph
7799 Kwik-Kopy Printing
7804 First Bank of Whiting
7807 Krause Roland
7809 Reed Archie L
7810 Baltz J
7814 Dalby Ann
7815 De St Jean Gary L
7815 Vaccaro Tina

DIAL 663 CONTINUED
7815 Professional Alterations
7822 Biggs Ralph P Jr
7824 Camp Frank Jr
7825 Vittorini Alfeo
7831 Strouse Dwayne A
7835 Mills Margaret
7838 Mees Vern G
7839 Prochnow Richard
7839 Prochnow Christien
7840 Krivickas Philip
7842 Schiller Thomas L
7843 Coburn Charles
7844 Cooper Leamon T
7847 Pruitt William T
7849 Maragos Michael L
7849 Maragos Louis
7850 Graves Auto Supply Inc
7859 Gosser Rick
7862 Schuett Kenneth
7863 Haack John M
7864 Boardman Jeff L
7865 Landsberger George T
7868 Bullock Betty
7870 Stelzer Wayne
7871 Hulbert Clayton E
7874 Cook D
7874 H & B Heating & Air Conditioning
7876 Doepping Edward E
7882 Greer James L
7883 Patton Randall
7891 Hoffman Hazel
7895 Bieker John
7895 Hub Cleaning Service
7897 Ernst Jack L
7899 Landers John
7899 Simpson Dagna
7900 Wilson Iron Works Inc
7902 Kolarik Eugene J
7904 Shinovich Isaac
7906 Puent Charles
7910 Monanteras T S
7912 McFadden James B
7916 Moyer Jerry L
7916 Moyer Jerry L
7917 Griffin James C
7918 Ramos Sinecio
7920 Gearlds Margaret L
7924 Dawn Patrick J
7926 Graziani Phillip J
7927 Thibodeau Fred
7928 Witt Richard
7931 Miller Donald
7932 Babincsak William
7936 Martin Joe A
7938 Briggs Mark
7940 Doran L
7942 Becker Thomas
7946 Nelson Robert
7948 Bishop Richard K
7949 Porras Marie
7951 Nancy's Needlework Shop
7953 Brink M H
7957 Pierce Jeffrey C
7960 Magnant Therese R
7962 Mako John
7963 Ferrell K
7965 H & R Block Inc
7972 Hartnett John
7978 Kluko Charles
7979 Pruitt Leslie O
7983 Corey Bradley
7984 Surber Paul J
7988 Calarie John L
7991 Myers Robert
7992 Burgos John
7994 Stahl Thomas A
7999 Corning Company Realtors Inc The
8003 Petalas John S
8006 Schut George
8009 LaMere Arthur W
8013 Asche C
8015 Sopsic Paul
8016 Dugger Donald G
8019 Fodemski Joe P
8020 Weger Clayton D
8022 P J's Beauty Supply
8025 Brown Edwin T
8026 Plants R
8027 White Walter E
8028 Farley Cary E
8029 Bresich Boris
8030 Polana Imports
8040 Lavrinovich Walter E
8041 Essex John E
8044 Wolter Richard C Attorney
8048 Flora James J
8049 Perryman Cameron L
8057 Erlenbach Mary L
8058 Crnkovich Rose
8062 Kostides George
8063 Stahl Robert E
8064 Leontaras Stelianos
8065 Smoot William M
8069 Kirk Donald C
8070 Backe Robert E
8072 Morgan M E
8073 Campbell William
8077 Cedar Crown Enterprises
8077 Cedar Crown Construction
8081 McNab Lemont E
8089 Trier John A
8094 Parry Malcolm V
8095 Smith Howard
8096 Lower George W
8099 Kleinschmidt Mrs R
8106 Perry Fred C
8108 Duffy Michael G
8117 Raker K
8120 St Anthony Medical Center Inc
8120 St Anthony's Home Inc
8120 St Anthony Medical Center
8131 Claussen Thomas L
8136 Anderson A M
8137 Schutz E W
8138 Justo Emilio J
8140 Sirko Steve
8142 Parkison R Stephen
8143 Knapik John E
8144 Whitaker Roger R
8145 Toerpe Arthur B
8145 Toerpe Shirley M
8146 Prange C L
8148 Crown Point Church of God
8149 Koenig William R
8153 Page David
8154 Emergency Medical Service
8154 Crown Point Ambulance Service
8156 McCormack Timothy L
8160 Frankowski Stanley
8161 Pearman L M
8162 Battista F R
8163 O'Drobinak Louis R
8176 Watson Delos
8180 Grecco Gerald J
8181 Hammes Joseph
8182 Orgon James S
8183 Stemler Carl W
8188 Summers Fred
8189 Cofer Michael R
8190 Daniel Richard A
8191 Wajvoda David
8192 Williams Harvey F
8194 Pappas James L
8195 Davey Bernice
8198 Djuricic Stephanie
8198 Dlugokinski Joseph T
8199 Luedtke Roger W
8203 Barth Terry L
8206 Klass A
8206 Paris Evelyn K
8208 Oakes Howard D
8211 Wildes Terry E
8216 Trythall Phillip J
8220 Beckman John E
8225 Kesler Harold W
8228 Fountain View Apartments
8228 Fountain View Apartments
8232 Stahl Mark A
8233 Lovich Nicholas J
8236 Wemple Natalie M
8237 Kraus E T
8240 Bickel Mike S
8241 Martin Joseph A
8242 J D's Speakeasy Restaurant & Lounge
8243 Gibbons Wesley E
8243 Gibbons Dale
8244 Huppenthal Jeanne M
8252 Lissey John J
8257 Heckel Marjorie L
8265 Smith Wilbur E
8266 McDonald's Restaurant
8267 Jones Kathy A
8269 Conard Robert H
8271 Radats Linda D
8272 Ward Wayne
8274 Metros Rick
8279 Akers Edward D
8281 Ringland Charles
8282 Harder Robert A
8284 Foster Paul H
8285 Chimitris Gust
8285 Kokariotis Michale
8286 Burrell David A
8291 Rzepka Joyce A
8291 Rzepka Scott
8291 Rzepka Jody
8294 Balicki Tom
8296 Hickok Kenneth L
8297 Bixeman Michael R
8298 Meyer Wilbur L
8299 Brix Edward L
8302 Chlebowski Eugene N
8306 Firpo Charles
8309 Wood Ronald D
8311 Kim Nam Ho
8315 Cooley Ralph
8317 Colwell George
8320 Shinovich James J
8329 Shafer Wayne D
8329 Shafer Ted
8330 Waters Ronald J
8331 Alan Jewelers
8332 Kryda John F
8333 Sisson William Z
8337 Brown Roy
8338 Govert Phillip
8339 Greer Aaron
8341 Dixon Pauline
8347 Chelap Michael A
8348 Mehling Paul J
8355 Steinmann Harry
8356 Babicka Anthony F Jr
8359 Nahod Joseph
8360 Diner's Delight
8361 Bare John R
8363 DeVault Irene M
8363 DeVault Edward
8365 O'Brien Thomas
8366 Hiestand William E
8367 Schutz Leon
8367 Tolley Nora
8369 Utley Steven M
8371 Catt Jeffery R
8372 Hopkins Ralph
8374 Splitgerber Douglas R
8381 Mills Norman R
8381 Mills Darren
8381 Mills Brian
8383 Video Store The
8383 Hub City Cycle
8387 Cline Leland L
8388 Satos Robert R
8393 Lowes James E
8404 Hochbaum Robert W
8406 Streicher Dale
8407 Crane George

DIAL 663 CONTINUED
8409 P & M Wholesale & Retail
8410 Hill James G
8410 Hill Mary K
8410 Hill Denna
8414 Thomas Dale C
8415 Drozdzinski Stanley
8427 May Tom L
8429 Reynolds Arlie F
8433 Gregor Andrew J
8433 Gregor Mark A
8433 Gregor Trish A
8437 Hachler Charles
8441 Bohling James
8442 Fought John
8444 Porter N C
8447 Gilrowski Joseph M
8449 Mayer Gerald
8451 Grant Manuel
8452 Truman Donald L
8452 Truman Michael
8453 Eloff James
8455 Casamassa James A
8458 Rosenbower Realty
8459 Serres Kenneth R
8460 Maietta Michael
8468 Gilrowski Joseph M
8473 Tracy Dennis A
8479 Lamore V
8484 Smolinski Casmir
8485 Stas Michael P
8488 Kooistra H L
8491 Bixenman Ray
8492 Patterson James M Jr
8493 Conn Candace
8499 Zale Raymond
8499 Zale Diana
8502 Platusic Frank R
8503 Cash Kevin M
8504 Morgan Roger
8510 Columbus Charles E
8512 Cebular Vince
8515 Pickett Melville C
8523 Lucas David W
8526 Kooi Thomas
8528 Hepler Gary L
8533 Goodan I
8535 Cunningham Terry J
8537 Potter Lanny J
8538 Griesel J S
8539 McCoy Joseph A
8540 Erickson Robert K
8542 Stephens Robert
8544 Trulley Thomas E
8544 T & H Builders Inc
8545 Aten Wally
8547 Eggen Ralph C
8547 Eggen Carrie A
8547 Eggen Sandra C
8548 Lahart Mary M
8551 Dergo Ronald W
8554 Scott Thomas B
8559 McManus Robert E
8561 Hall James R
8562 Rose Sondra
8563 Savord Wilfred J
8564 Vittitoe Carl
8564 Markwalder Dan
8565 Manion M L
8567 Angelini Michael
8569 Gardner Edwin N
8571 Nault Gerald P
8572 Kraus Robert F
8581 Kaiser Rudy O
8582 Byrd Ted L
8586 Kuypers Maycunich T
8587 Holingbaugh Golden L
8589 Struble Howard E
8590 Nihiser David L III
8593 Fricke Terry
8594 Stenhouse M E
8595 Roysdon Homer
8596 Child Andrew
8597 Tubbs Michael D
8598 Wilkinson Todd J
8600 Westerwelle S G
8602 Vrabely Joseph J
8603 Creative Home Improvements
8606 Greco J
8610 Propeck Floyd
8612 Chopps Tammy
8614 Peyovich Gregory G
8615 Giorgio Eugene F
8616 Gayda Tom J
8617 VanAken Arnold L
8618 Hall Giles
8618 Hall Jim
8618 Hall Tim
8623 Kracht Glenn H
8624 Lakomek Leonard A
8626 Pierce Warren E
8631 Lustina Steve J
8631 Lustina John
8632 Kelleher James P
8633 Bates Charles
8635 Snyder Charles
8640 Blagojevic Rod
8640 Blagojevic Peter
8640 Blagojevic John
8640 Blagojevic George
8645 Homola Leonard E
8651 Hudacin John A
8653 Ellsworth Pearl
8653 Ellsworth Robert
8653 Ellsworth Brenda
8657 Rajchel Eugene
8669 Barbercheck Phillip J
8676 Dixon Leonard B
8681 Blow Roger
8686 Morgan E
8689 Buckley James E
8692 Finn Daniel Jr
8693 Fortenberry Cheryl
8695 Checker 7373
8695 Checkmart
8696 Antal George W
8696 Antal Sue H
8696 Antal Teresa
8697 Gard Robert
8700 Harris John E
8702 Mauck Michael O
8712 Donley Patrick V
8713 Marino Dale L
8719 St Mary John C
8722 Wirtz Charles J
8724 Short James W
8732 Narkum John
8739 Sulzmann Russell E
8739 Sulzmann Dana
8739 Sulzmann Russell Jr
8744 Bonick Milton Jr
8746 Olszowski B J
8746 Olszowski J M
8755 Moore William F
8757 Festa Lenora E
8768 Mayer John Jr
8769 Rees Jack D
8771 Cicco John
8776 Walter Edward
8778 Head James R
8778 Head Ronald
8780 Kennell Edward C
8783 Booker John
8784 Bartos John
8785 Nomanson Robert A
8789 Breckling Dan
8797 Cohen Franklin J
8800 Eisenhower Elementary School
8802 Conway C L
8803 Food Service
8808 Gledich Paul
8810 Dahlkamp John E
8811 Gapen Michael
8814 Berta Michael Jr
8815 Reboletti Anthony C
8821 Wagner Richard
8823 Loy Louise M
8824 Thompson John B
8825 Fleming Anthony
8827 Richter Louis
8827 Richter Matthew
8830 Lake County Sheriff's Department Emergency
8833 Martin C A
8833 Prange William
8834 Courtright Sister Mary K
8834 Courtright H D
8836 Walla Robert J
8837 Heinzman Gregg L
8838 Pizza Hut
8841 Murphy Terry M
8841 Murphy Terry M
8844 Robinson Gale A
8845 Manion Thomas
8845 Griffin Margret
8845 Manion Tom
8850 Fulcher J
8854 Pavol E
8863 Olena Dan J
8869 Lambeth K M
8870 Battermann Frederick
8879 Frazier Bernard
8883 Hack John W
8886 Klaubo Thomas J
8887 Zakutansky Joseph A
8888 Dikert Vidvud A
8890 Randazzo Andrew M
8895 Belk Joseph
8897 Boyll Trella M
8899 Nalbor R
8904 Werblo Tim
8914 Edwards Robert J
8914 Edwards Roberta
8916 Blomquist Leonard R
8919 McDaniel Waste System Inc
8920 Mattes Peter J
8923 Drohosky Michael J
8924 Smith Bruce
8927 Lipsky Paul W Sr
8927 Lipsky Kelly
8927 Lipsky Phillip
8930 Ivezich Thomas P
8931 Bethel E
8931 Wirick S
8942 Christensen Richard G
8943 Powenski John
8943 Powenski Donald L
8945 Blum Thomas J
8946 Feder David R
8947 Beaham David E
8948 Adlesich Michael
8951 Baran Walter J
8959 Muffoletto Tony
8978 Greenan John J
8982 Hawes James S
8983 Grabek Mitchell J
8985 Swift Daniel J
8988 DeVault Harold F
8992 Rossa Frank
8993 Nomanson E L
8994 Specker Herbert L
8996 Cooper Mike
9002 Slepcevich E K
9007 Carlson Wayne
9009 Slepcevich Matt P
9018 Talevski Vladimir
9021 Yiatras Antonios A
9024 Anderson John A
9026 Edwards R K
9027 Certa Mike J
9031 Wagner John
9035 Goodman Robert
9037 Dan Richard
9038 Shields Bruce
9043 Christ Community Church
9045 Vlisides Pete
9045 Vlisides Mary
9049 Crowntique
9051 Andrews John J
9057 Hill Betty C

DIAL 663 CONTINUED
9060 Golden Robert L
9061 Siedelmann Greg A
9065 Strickland Randall L
9067 Marando Sam
9073 Remaley A
9076 Neises David J
9079 Spanier Bruce E
9081 Kubacki Bronislaw E
9088 Crown Point Sport & Fitness
9090 G & G Credit Control Corp
9093 Pressley Richard L
9100 First National Bank of East Chicago
9106 Johnson Douglas
9107 Pavlon John
9109 Pritt Tom C Sr
9109 Pritt Sherry
9125 Greszcyuk Kazimierz
9125 Greszczuk Casey Jr
9125 Greszczuk George
9126 Springman Ruth M
9127 Kellner C M
9129 Roaden William E
9131 Morrill Joseph S
9133 Geimer Ester K
9135 Sabo Augustine B
9135 Sabo Lisa
9139 Hilton James
9141 Gutridge Joseph R
9144 Kruze Alex
9145 Jillson Neil
9145 Reno William Jr
9148 Benac George
9152 Saganovich John
9155 Raskopf Richard C
9161 Biancotti Richard
9163 Postlethwait Stephen
9165 Filipowski Anthony W Sr
9168 McHale James T
9170 Rieck Ernest E
9182 Lamm Craig D
9185 Tournias Nickolas I
9185 Tournis Nickolas
9185 Tournis Furniture Repair Service
9186 Malott Wayne
9191 Liberty Coins
9198 Kindberg Marie
9200 Wallace Samuel
9207 Broschart Robert
9208 Meyers Patrick J
9215 Czaja John J
9218 Sarudy John
9227 Wayco James E
9233 Bennett Charles D
9235 Luketic Gregg M
9237 Hollis M
9243 Borman Eric L
9244 Thone Daniel
9248 Chestnut Susan
9251 Seiler John H
9255 Langbehn William
9258 L & N Furniture Stripping
9258 Dr Oak's Wood Clinic
9259 Davis Louis W
9262 Susoreny Arnold E
9264 Spears L G
9266 Mickey Maurice
9269 Thompson Michael T
9269 Thompson Treg A
9271 Edgman Paul E
9276 Mileham Roy
9280 Wheeler Shirley
9280 Gorton Greg
9283 Daniels P E
9285 Forsythe Stephen J
9290 Melvin Richard R
9292 Tsankaris John E
9295 Pillar Michael M
9297 Stewart Steven A
9300 Tower Clock Shop
9301 Chapman Kenneth
9302 Reilly Michael G
9304 Talevski Lazar
9304 Talevski Christine
9305 Runnion K
9309 Sullivan James H
9311 Grzych Larry
9311 Grzych Debbie
9313 Avery John B
9314 Edwards Vernon
9321 Hunker Mark F
9324 Blanchard T D
9327 McClanahan C
9328 Dallman Steven M
9329 Sautter Robert
9330 Conquest Ready Mix
9336 Schaafsma Ronald
9337 Benice Daniel C
9338 Paitsell Lee
9339 Wilson Harold E Sr
9340 Paschalis George Y
9344 Moskovich John
9349 Longfellow Terry
9349 Longfellow Terry L
9352 Anderson Donald K
9355 Aniceto Medy
9357 Gulledge Phillip E
9360 Kasiak Edward Jr
9361 Brown James N
9362 Mandich P
9369 Bednarz Janet R
9369 Bednarz Bryan
9370 Wotherspoon Leo B
9371 Dalkilic Mike M
9371 Dalkilic M M
9374 Lemke Thomas C
9381 Martinovich Daniel
9388 Roth David D
9389 Baker A C
9390 Comtax
9393 Southlake Towing Inc
9396 Becker Gordon S
9398 Weeks Charles
9400 Economy Well Service Inc
9404 Norris David M
9408 Charbonneau Hercule E
9408 Charbonneau John D
9421 Benedict Julian
9425 Green James
9429 Hecker Loren N
9431 Jenkins William
9433 Mullins John C
9434 Watkins Jeff
9435 Hobbyland
9436 Horvat Mark
9437 Martinovic V
9443 Sass F
9444 Crown College of Cosmetology
9445 Romano Ernest
9445 Romano John
9447 Eaton Frank R
9450 Lottec Donald J
9451 Sears Leon T
9453 Estes Rudey K
9455 Foeller Otto G
9456 Roadlander Betsy
9456 Parker Linda
9462 Economy Well Service Inc
9467 Potocki Phillip M
9469 Gruel Greg
9470 Bravo Faustino Jr
9478 Smith Marian J
9478 Smith Scott
9479 Bacon Venice
9484 Moke B L
9485 Ludwig Ralph W
9486 Montrosse Frank
9488 Robbins Dawson W
9489 Pozywio Donald L
9489 Pozywio Donald E
9489 Pozywio Kristen K
9491 Florence W L
9492 Elkins Jack
9494 Kepshire Edward
9496 Roth Peter C
9502 Tidcly Sanong
9506 Moos Joseph P
9507 Sokit John E
9508 Mayor Frank M
9512 Holland Michael J
9514 Dugger Don
9517 Ecrement Jack D
9523 Bowen Edward R
9531 Trajkov Vladimir
9539 Karner Barbara S
9541 Kurth S A
9542 Miller Ron
9542 Miller Ronald J
9544 Ifyu Ron M
9550 Progressive Machinery & Engineering Co
9555 Jaksic Jovan
9559 Wulber Ralph S
9559 Wulber Mark S
9561 Niemeyer Fred W
9561 Niemeyer Home Service
9563 Best Mitchell
9564 Sayles Paul R
9566 Kev Automotive Service
9572 Cadarette David A
9577 Shotts R
9582 Eucce Richard S
9584 Knaga Mary
9585 Chevigny Julius
9592 Rurode Joseph E
9594 Kosinski Donald
9596 Dennison Ron
9616 Stewart Tim L
9619 Crown College of Cosmetology
9633 Hair Depot The
9709 Chicago's
9710 Ron's Marathon
9730 Triple Play Saloon
9736 Saylor's Barber Shop
9745 Papa's Deli
9777 Mobil's E-Z Go
9783 Ray's Service Station
9788 American Legion Post 20
9793 Gridiron Tap
9795 Crown Point Hotel
9797 Marv's Barber Shop
9813 Knights of Columbus
9823 Rail Fence Floral Shop
9823 Sisson Martin Auctioneer
9824 Larry's Barber Shop
9834 King's Korner
9838 Track Lounge
9844 Masonic Temple
9846 Crown Point Girls Softball League
9847 Brown's Tap
9875 Youche Country Club Pro Shop
9876 Card's Speed Clean
9877 Roller Crown Skating Rink
9882 Fraternal Order of Eagles
9883 Southlake Speedway
9883 Broadway Speedway
9899 Buehler Service Station
9917 Laver James M
9936 Hendricks Steven D
9953 Kuzma Jeffrey P

DIAL 696 PLUS THE FOLLOWING FOUR DIGIT NUMBERS
4114 Superior Petroleum Products Inc

DIAL 736 PLUS THE FOLLOWING FOUR DIGIT NUMBERS
5500 ATG Corporation Construction & Leasing
5722 First United Pentecostal Church

DIAL 738 PLUS THE FOLLOWING FOUR DIGIT NUMBERS
1933 Ace Hardware
2077 Kut-Rite
2100 St Anthony Medical Center Inc

DIAL 738 CONTINUED
2100 St Anthony's Home Inc
2100 St Anthony Medical Center
2177 Hearthstone The
2211 Scot Drugs
2221 WWJY 104 FM W-Joy
2275 Gilyan David N
2315 Lake County Job Training Corp
2330 Lake County Health Department Tuberculosis Clinic
2441 Ramer Leonard
2444 South County Clinical Laboratories
2500 Katz Realtors
2525 A-1 Piano Service
2575 DeMelo Luiz P
2764 Dan & Dave's Small Engine Repair
2850 Lake County Convalescent Home
6000 Bank One Merrillville
9020 G & G Credit Control Corp
9035 Wolohan Lumber & Home Improvements

DIAL 769 PLUS THE FOLLOWING FOUR DIGIT NUMBERS
0015 Calumet School Bus Service
0044 Burns Funeral Home
0100 Podgor E
0100 Nicholls & Podgor Attorneys
0100 Podgor Ellen S Attorney
0100 Nicholls David H Attorney
0110 Laser Inc
0122 Wille & Stiener Associates
0200 Harker R Construction
0245 Hanlon John F
0303 Property Junction Real Estate
0350 Toyota of Merrillville
0614 Henderlong Lumber Company Inc
0766 Gulliver Michael
1111 Hood Realty-Century 21
1145 Lutheran Retirement Village
1192 Klen Albert J
1225 Peer Cabinet
1233 Master Transmissions of Crown Point
1269 Waterford Town Homes
1522 Crown Cabinet & Marble Inc
1552 U-Cast Concrete
1552 Crown Rentals
1552 Rent-A-Space By Crown Rentals
1622 Walter John A III Attorney
1899 Lysiak Chiropractic Center
1943 Niepokoj Leonard
1971 Goldman Delores
2077 Liquor Bucket The
2105 Grecco Angelo A
2165 Catholic Family Services
2279 Nick's Building Salvage
2402 Red Carpet-Miller Realty
2500 Katz David J Architect
2585 First United Pentecostal Church
2725 Skinner & Brault Attorneys
2746 McAnary Jill
2934 Fitzpatrick P
3050 Anderson Bob Pontiac Inc
3160 Royal International Tours & Travel Agency
3245 Dian Raymond
3505 Corning Company Realtors Inc The
3506 Lake County Association For Retarded- Southlake Developmental Center
3508 Cooper Glen & Associates
3537 Lake County Convalescent Home
3611 Mike's Sporting Goods
3636 Carroll Chevrolet Inc
4000 Northwest Indiana Special Education Cooperative
4045 Stanton Dennis J PC Attorney
4050 Southlake Insurance Agency Inc
4055 White Robert L
4161 Rax Restaurant
4181 Farm Bureau Insurance Agency
4284 Graves Auto Supply Inc
4288 Syrk Edward
4321 Hendricks Steven D
4337 Liss Body & Paint Shop
4397 Mazzaro Thomas L
4437 Credent Electric Inc
4455 Conquest Ready Mix
4484 Slosson Fred R CPA & Financial Planning
4550 VanProoyen Paint Center
4664 Lake County Juvenile Center
4664 Lake County Detention Home
4740 P & D Potpourri
5138 Northwest Indiana Special Education Center
5422 Riveria Efrain
5598 Taylor Ray A
5710 Bieker F W Construction Corp
5728 Roth James E
5858 Visiting Nurses Association of Northwest Indiana
5858 Meals On Wheels
5858 WIC Clinic
6019 Schutz Ronald
6019 Schutz & Hopper Realty
6044 Merit Contractors Inc
6076 Punch & Judy Day Care Center
6238 Southlake YMCA
6260 State Farm Insurance
6372 Catlow K C Builders Inc
6446 Ennis Realty Company Inc
6535 Crown Metal Fabricators Inc
6555 Charles & Casassa Insurance
6905 First Bank of Whiting
6905 First Bank of Whiting
6918 Chicago Title Insurance Co
6951 Trump Ironworks Inc
7063 VanKoten Jack E
7252 Crown Point Cleaners
7300 Lake County Welfare Department
7387 Lady & Gentlemen Realors
7444 Commercial Waste
7724 Barney Enterprises Executive Office
7755 Northwest Indiana Chapter National Society for Autistic Children
7755 People for Autistic Citizens Inc
7938 Warus John
7958 Greer Chapel Lawn Apartments
7958 Greer Earl
8070 Bixenman Alvin G
8182 Crnkovich Joe L
8182 Crnkovich Kenneth
8182 Pazera C
8182 Crnkovich Heating & Air Conditioning
8355 Pawl Johnny Racing Equipment
8363 Hospital Anesthesia Inc
8522 Charles Agency Inc
8686 Wilson Iron Works Inc
8900 Cypress Pointe Luxury Apartments
8933 Barber & Sorbello Attorneys
8933 Barber Herman Jr Attorney
8933 Sorbello John R Attorney
8933 Grimmer Edward P Attorney
8940 Sanitation Service Inc
9069 Thrifty Seven
9091 Crown Point Radiators
9300 All Season's Realty Inc
9310 Crown Auto Body
9380 Fifield Otto G Inc

DIAL 942 PLUS THE FOLLOWING FOUR DIGIT NUMBERS
7043 Stained Glass & Wood Connections

DIAL 988 PLUS THE FOLLOWING FOUR DIGIT NUMBERS
5285 Dowd James E

CLASSIFIED

ADVERTISERS INDEX

AND

BUYERS GUIDE

HEREIN YOU WILL FIND LISTED ALPHABETICALLY THE SEVERAL KINDS OF SERVICES OFFERED BY THE ADVERTISERS AND PROFESSIONAL MEN WHO MADE THIS DIRECTORY POSSIBLE.

ABSTRACTS OF TITLE

Ticor Title Insurance
107 N. Main Street, PO Box 320
Crown Point, IN 46307.....219-663-5160
.....219-949-8612
.....219-838-1309
7960 Broadway, PO Box 10746
Merrillville, IN 46411.....219-736-7385
9009 Indianapolis Blvd.
Highland, IN 46322.....219-972-3550

ADVERTISING

Lake View Associates
422 Lake
Crown Point, IN 46307.....219-663-7818

ADVERTISING-CLASSIFIED & DISPLAY

Post Tribune-Editorial
112 W. Clark Street
Crown Point, IN 46307
Advertising.....219-663-6439
Circulation.....219-663-0060
Editorial.....219-663-3027

Star-Register Publications
15 N. Court Street
Crown Point, IN 46307.....219-663-4212
.....219-663-0083
.....219-374-5213

ADVERTISING-SHOPPERS GUIDES

Crown Point Shopping News
111 W. Hack Court
Crown Point, IN 46307.....219-663-5330

AIR CONDITIONING CONTRACTORS

Westphal's Heating & Air Conditioning
114 W. Hack Court
Crown Point, IN 46307.....219-663-0053

ALTERATION SHOPS

The Very Special Sewing Company
192 W. Joliet Street
Crown Point, IN 46307.....219-662-1151

AMTRAK

Crown Travel, Inc.
113 W. Joliet St.
Crown Point, IN 46307.....219-663-5788

ANTENNAS AND SATELLITES

Quickle Electronics
800 N. Main Street
Crown Point, IN 46307.....219-663-1273

ANTIQUE DEALERS

Gard Gallery's Main Street Antiques
930 N. Main Street
Crown Point, IN 46307.....219-663-0547

TICOR TITLE INSURANCE

CROWN POINT
107 N. Main 46307 P.O. Box 320

MERRILLVILLE
7960 Broadway 46411
P.O. Box 10746
Phone 736-7385

HIGHLAND
9009 Indpls. Blvd. 46322
P.O. Box 1566
Phone 972-3550

Phone 663-5160 • 949-8612 • 838-1309

APARTMENTS

Lake View Terrace Apartments
1049 S. Main St.
Crown Point, IN 46307.....219-663-7460

APPLIANCES-SALES & SERVICE

Fase's TV & Appliances
Market Place
1198 N. Main Street
Crown Point, IN 46307.....219-663-6642

APPLIANCES-SMALL HOUSEHOLD REPAIR

Wally's Electric Repair Shop
117 E. North Street
Crown Point, IN 46307.....219-663-0725

APPRAISERS

Gard Gallery's Main Street
Antiques
930 N. Main Street
Crown Point, IN 46307.....219-663-0547

Red Carpet Miller Realty, Inc.
102 N. Indiana Avenue
Crown Point, IN 46307.....219-663-2400
.....219-769-2402

AQUARIUMS

Pat's Age of Aquariums
526 N. Main Street
Crown Point, IN 46307.....219-663-3775

AUCTIONEERS

Martin Sisson, Auctioneer
1110 N. Main
Crown Point, IN 46307.....219-663-9823

AUTOMOBILE BODY SHOPS

B & P Frame & Auto, Inc.
1003-1007 N. Main Street
Crown Point, IN 46307.....219-663-1855
.....219-769-2557

Carroll Chevrolet, Inc.
1800 N. Main Street
Crown Point, IN 46307.....219-663-3000
.....219-769-3636

Holcomb Body Shop, Inc.
421 E. Goldsboro
Crown Point, IN 46307.....219-663-2496

Liss Body & Paint Shop, Inc.
1020 E. Summit Street
Crown Point, IN 46307.....219-663-0989
.....219-769-4337

Schepel Buick, Inc.
3209 W. Lincoln Hwy. (Route 30)
Merrillville, IN 46410.....219-769-6381

AUTOMOBILE DEALERS

Bob Anderson Pontiac, Inc.
1510 N. Main Street
Crown Point, IN 46307.....219-663-0868
.....219-769-3050

Carroll Chevrolet, Inc.
1800 N. Main Street
Crown Point, IN 46307.....219-663-3000
.....219-769-3636

Schepel Buick, Inc.
3209 W. Lincoln Hwy. (Route 30)
Merrillville, IN 46410.....219-769-6381

AUTOMOBILE DEALERS-USED CARS

Bob Anderson Pontiac, Inc.
1510 N. Main Street
Crown Point, IN 46307.....219-663-0868
.....219-769-3050

Schepel Buick, Inc.
3209 W. Lincoln Hwy. (Route 30)
Merrillville, IN 46410.....219-769-6381

AUTOMOBILE INSURANCE

Charles & Casassa Insurance, Inc.
408 N. Main Street
Crown Point, IN 46307.....219-663-2600
.....219-769-6555

Fleming, Bates & Barber Insurance,
Inc.
216 E. Joliet Street
Crown Point, IN 46307.....219-663-2483
.....219-769-5333

S.E. Garner Agency, Inc.
134 S. Main Street
Crown Point, IN 46307.....219-663-0683

HOURS 9AM - 3PM

CLOSED WED. & SUN.

1, 2 & 3 BEDROOMS
ADULT POLICY NO PETS

Lake View Terrace
Apartments

PHONE 219-663-7460

1049 South Main Street Crown Point, IN 46307

Graves Auto Supply, Inc.

MACHINE SHOP SERVICE

Marvin M. Graves, President

201 North Court St. Crown Point,IN 46307

PHONE 219-663-7850-219-769-4284

"Where Service Starts With Quality Parts"

AUTO PARTS & PAINT SUPPLIES

AUTOMOBILE LICENSE BUREAUS

Crown Point License Bureau
212 S. Main
Crown Point, IN 46307.....219-663-0712

AUTOMOBILE LOANS

Indiana Federal
310 E. Joliet Street
Crown Point, IN 46307.....219-663-0865

AUTOMOBILE PAINTERS

Holcomb Body Shop, Inc.
421 E. Goldsboro
Crown Point, IN 46307.....219-663-2496

AUTOMOBILE PARTS & PAINT SUPPLIES

Graves Auto Supply, Inc.
201 N. Court Street
Crown Point, IN 46307.....219-663-7850
.....219-769-4284

AUTOMOBILE PARTS AND SERVICE

Carroll Chevrolet, Inc.
1800 N. Main Street
Crown Point, IN 46307.....219-663-3000
.....219-769-3636

AUTOMOBILE REPAIRING

Bob Anderson Pontiac, Inc.
1510 N. Main Street
Crown Point, IN 46307.....219-663-0868
.....219-769-3050

AUTOMOBILE REPAIRS-FOREIGN AND DOMESTIC

Condron Auto Service
1122 N. Indiana Avenue
Crown Point, IN 46307.....219-663-3050

AUTOMOBILE SERVICE

Carroll Chevrolet, Inc.
1800 N. Main Street
Crown Point, IN 46307.....219-663-3000
.....219-769-3636

BANKS

The Commercial Bank
115 S. Court Street
Crown Point, IN 46307.....219-663-3144

First Bank of Whiting-Crown Point
Member FDIC
117 E. Joliet Street
Crown Point, IN 46307.....219-663-5100
Branches:
Market Place: 1276 North Main Street.....
.....219-663-7804
200 Franciscan Drive.....219-663-3225
8310 Broadway
Merrillville, IN 46410.....219-769-4231
13200 Morse Street
Cedar Lake, IN 46303.....219-374-5401
8183 E. 109th
Four Seasons, IN.....219-663-0513
Pine Island
5191 W. Lincoln Highway
Crown Point, IN 46307.....219-769-1610

First Bank

THE FIRST BANK OF WHITING

Serving Northwest Indiana

First Bank ACCESS 24

117 E. Joliet St. 663-5100
Crown Point

First Bank ACCESS 24

1276 N. Main St. 663-7804
200 Franciscan Dr. 663-3225
8310 Broadway, Merrillville 769-4231

13200 Morse St., Cedar Lake 374-5401
8183 E. 109th, Four Seasons 663-0513
5191 W. Lincoln Hwy., Pine Island 769-1610

STOP BY OUR CONVENIENT OFFICE AND SEE OUR
FULL RANGE OF BANKING SERVICES

1300 N. MAIN ST. CROWN POINT

663-9100

FIRST
National Bank
East Chicago·Merrillville·Munster
Crown Point·Indiana Harbor·Riley Plaza

MEMBER FDIC

BANKS-Continued

First National Bank of
East Chicago
1300 N. Main Street
Crown Point, IN 46307.....219-663-9100
East Chicago Main Office:
720 W. Chicago Avenue.....219-397-1000
Indiana Harbor Office: 3701 Main Street..
.....219-398-9900
Riley Plaza Office:
4745 Indianapolis Blvd.....219-397-1000
Merrillville Office:
3700 E. Lincoln Highway (Route 30).....
.....219-769-6216
Munster Office: 9175 Calumet Avenue.....
.....219-836-2403

Indiana Federal
310 E. Joliet Street
Crown Point, IN 46307.....219-663-0865

BARBER SHOPS

The Mane Event
8080 E. 109th St.
Crown Point, IN 46307.....219-663-9648

Southlake Barber Academy, Inc.
105 N. Court St.
Crown Point, IN 46307.....219-663-4184

CROWN POINT
FAMILY BANKING CENTER
310 E. Joliet St.
663-0865

INDIANA FEDERAL

Valparaiso/462-4131 Vale Park Branch/464-7208 Merrillville/769-3481 Knox/772-6253
Portage/762-3171 Crown Point/663-0865 Rensselaer/866-7194 Chesterton/926-7664

The Mane Event

Shari L. Kurcz - Owner

SPECIALIZING IN:

Family Hair Care — Tanning Salon

Open 7 Days A Week

Mon.-Fri. 9AM to 9PM; Sat. 9AM to 5PM; Sun. 9AM to 3PM

8080 E. 109th St. Crown Point, IN 46307 219-663-9648

SOUTHLAKE
BARBER ACADEMY INC.

SCIENTIFIC EDUCATIONAL SYSTEMS
Specialists in men's hair care.
RK® by Redken®

105 North Court St. Phone 663-4184 Crown Point

BEAUTY SHOPS

The Court Hair Designers
126 N. Court Street
Crown Point, IN 46307.....219-663-0050

The Mane Event
8080 E. 109th St.
Crown Point, IN 46307.....219-663-9648

BEAUTY SUPPLIES

The Court Hair Designers
126 N. Court Street
Crown Point, IN 46307.....219-663-0050

BIRDS

Pat's Age of Aquariums
526 N. Main Street
Crown Point, IN 46307.....219-663-3775

BOAT DEALERS

Wood Sport Shop
613 N. Main Street
Crown Point, IN 46307.....219-663-2160

BONDS-SURETY

Knight Insurance Agency, Inc.
417 N. Main Street
Crown Point, IN 46307.....219-663-2801

BOOTS

Hub Bootery-Barney's Shoes-Boots
113-116 N. Main Street
Crown Point, IN 46307.....219-663-0463

BROADCASTING STATIONS

W-JOY
10200 S. Broadway
Crown Point, IN 46307.....219-738-2221
.....219-663-7311

BUILDERS

F.W. Bieker Construction Corp.
620 N. Indiana Avenue
Crown Point, IN 46307.....219-663-1338
.....219-769-5710

BUILDING MATERIALS AND SUPPLIES

Henderlong Lumber Company, Inc.
500 Foote Street
Crown Point, IN 46307.....219-663-0600
.....219-769-0614
(See Our Ad On Page 6)

Root Lumber Company
527 N. Sheridan
Crown Point, IN 46307.....219-663-4421

ROOT
LUMBER COMPANY

Phone 663-4421

527 N. Sheridan Crown Point

Chapel Lawn
Memorial Gardens, Inc.
"A Shrine of Sacred Memories"

MAILING ADDRESS
711 W. 77th AVE.
SCHERERVILLE, INDIANA 46375

PROPERTY LOCATION
8000 CLINE AVE.
SCHERERVILLE, IN
PHONES 931-4520 - 322-4441

CROWN POINT, IN PHONE 219-374-7060

CABINETS

Leroy E. Doty Builder
4514 West 105th Street
Crown Point, IN 46307.....219-663-1139

Henderlong Lumber Company, Inc.
500 Foote Street
Crown Point, IN 46307.....219-663-0600
.....219-769-0614

CARPET AND RUG CLEANERS

Southlake Duraclean
207 Cherokee
Lowell, IN 46356.....219-696-7609
.....1-800-822-9153

CARRY OUT FOOD

Bronko's Restaurant
Market Place
Crown Point, IN 46307.....219-662-0145
.....219-769-3125

CEMETERIES

Chapel Lawn Memorial Gardens, Inc.
Mailing: 711 W. 77th Avenue
Schererville, IN 46375
Property Location: 8000 Cline Avenue
Schererville, IN 46375.....219-322-4441
.....219-931-4520
Crown Point, IN 46307.....219-374-7060

HENDERLONG DOOR DIVISION

Manufacturers of interior prehung door units and Therma-Tru steel entries

Phones
219-663-0600 &
769-0614

500 Foote St. Crown Point, Indiana

CHAMBERS OF COMMERCE

Crown Point Chamber of Commerce
154 W. Joliet St.
Crown Point, IN 46307.....219-663-1800

CHECKING ACCOUNTS

First Bank of Whiting-Crown Point
Member FDIC
117 E. Joliet Street
Crown Point, IN 46307.....219-663-5100
Branches:
Market Place: 1276 North Main Street.....
.....219-663-7804
200 Franciscan Drive.....219-663-3225
8310 Broadway
Merrillville, IN 46410.....219-769-4231
13200 Morse Street
Cedar Lake, IN 46303.....219-374-5401
8183 E. 109th
Four Seasons, IN.....219-663-0513
Pine Island
5191 W. Lincoln Highway
Crown Point, IN 46307.....219-769-1610

First National Bank of
East Chicago
1300 N. Main Street
Crown Point, IN 46307.....219-663-9100
East Chicago Main Office:
720 W. Chicago Avenue.....219-397-1000
Indiana Harbor Office: 3701 Main Street..
.....219-398-9900
Riley Plaza Office:
4745 Indianapolis Blvd.....219-397-1000
Merrillville Office:
3700 E. Lincoln Highway(Route 30).....
.....219-769-6216
Munster Office: 9175 Calumet Avenue.....
.....219-836-2403

Indiana Federal
310 E. Joliet Street
Crown Point, IN 46307.....219-663-0865

CHILD DEVELOPMENT

Ann & Andy Nursery School
214 E. Greenwood Avenue
Crown Point, IN 46307.....219-663-1564

CHURCHES

Crown Point Church of the
Nazarene
701 E. Clark Street
Crown Point, IN 46307
Office.....219-663-4785
Parsonage.....219-663-4319

First Baptist Church
West of High School & Oak Knoll
Golf Course on US Route 231
5201 W. 109th Avenue, PO Box 568
Crown Point, IN 46307.....219-663-0312
Parsonage.....219-663-6934

First Presbyterian Church
218 South Court Street
Crown Point, IN 46307.....219-663-2255

St. Matthias Catholic Church
12505 Marshall Street
Crown Point, IN 46307
Parish Office.....219-663-2201

Trinity Evangelical Lutheran
Church & School
250 S. Indiana Avenue
Crown Point, IN 46307
Church Phone.....219-663-1578
School Phone.....219-663-1586

CITY OFFICES

Crown Point Building Commissioner
102 E. Clark Street
Crown Point, IN 46307.....219-663-0349

Crown Point City Engineer
100 N. East Street
Crown Point, IN 46307.....219-663-6397

Crown Point Ambulance Service
100 E. Clark
Crown Point, IN 46307.....219-663-6188
Ambulance Business Calls
57 E. Clark
Crown Point, IN 46307.....219-663-8154

Crown Point Civil Defense
Headquarters
610 N. Grant
Crown Point, IN 46307.....219-663-0631

Crown Point Judges
101 N. East
Crown Point, IN 46307.....219-663-0274

Crown Point Planning Department
104 E. Clark
Crown Point, IN 46307.....219-663-0349

Crown Point Street Department
Garage
610 N. Grant
Crown Point, IN 46307.....219-663-3951

Crown Point Water Department
Billing
104 E. Clark
Crown Point, IN 46307.....219-663-0085

Crown Point Clerk-Treasurer
104 E. Clark Street
Crown Point, IN 46307.....219-663-0085

Crown Point Community Library
214 S. Court Street
Crown Point, IN 46307.....219-663-0270

Crown Point Fire Department
57 E. Clark Street
Crown Point, IN 46307
Fire Emergency.....219-663-2121
Fire Business.....219-663-2126

Mayor of Crown Point
101 N. East Street
Crown Point, IN 46307.....219-663-0257

Crown Point Police Department
100 E. Clark Street
Crown Point, IN 46307.....219-663-2131

Crown Point Sewage Department
1321 Merriville Road
Crown Point, IN 46307.....219-663-1330

Crown Point Street Department
611 N. Jackson Street
Crown Point, IN 46307.....219-663-3951

Crown Point Water Department
1313 E. North Street
Crown Point, IN 46307.....219-663-0475

G & G
CREDIT CONTROL CORP.

Network Affiliate Of Business Revenue Systems Inc.

Collections

Telephone 663-9090
or 738-9020

114 S. Main St. Old Courthouse Square

PO Box 630

Crown Point, IN 46307

Each Month That Passes Reduces
The Value Of Your Receivable Dollar

DEPARTMENT-OF COMMERCE DEPRECIATION CHART

Accounts 3 months past due are worth $.83 on the dollar
Accounts 6 months past due are worth $.67 on the dollar
Accounts 1 year past due are worth $.45 on the dollar
Accounts 2 years past due are worth $.23 on the dollar
Accounts 3 years past due are worth $.15 on the dollar
Accounts 4 years past due are worth $.12 on the dollar
Accounts 5 years past due are worth $.10 on the dollar
Accounts over 5 years past due are practically worthless

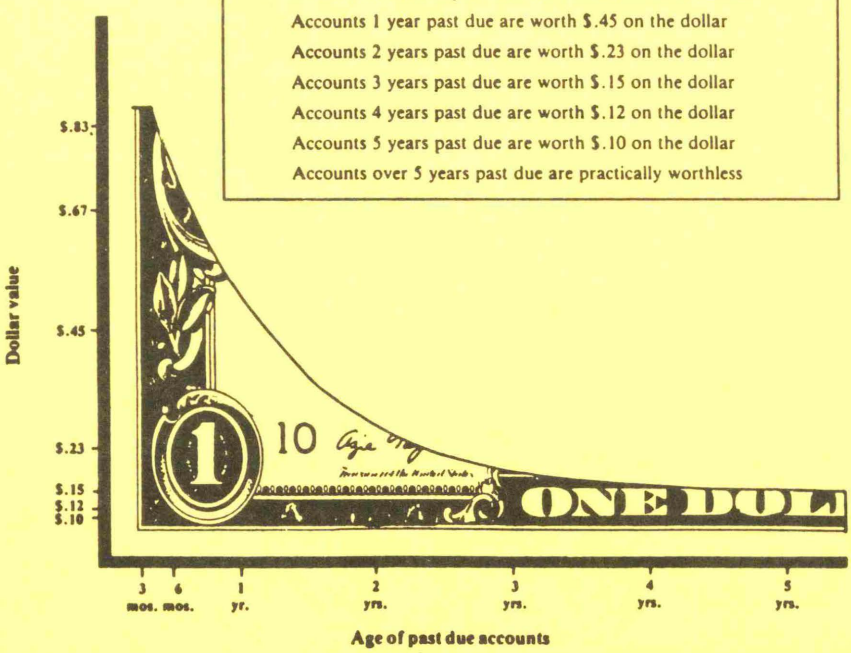

FROM THIS POINT BANKRUPTCIES, SKIPS, AND DEATHS ARE ENCOUNTERED

CLINICS

Crown Point Clinic, Inc.
12110 Grant Street
Crown Point, IN 46307.....219-663-7000

CLOTHING-MEN'S

Craig's Clothing For Men
132 S. Main Street
Crown Point, IN 46307.....219-663-2545

CLOTHING-WOMEN'S AND MISSES'-RETAIL

Lipay's Women's Wear
115 W. Joliet Street
Crown Point, IN 46307.....219-663-1962
314 Lincoln Highway
Lincoln Ridge Plaza
Schererville, IN 46375.....219-865-1700

COLLECTION AGENCIES

G & G Credit Control Corp.
114 S. Main Street, PO Box 630
Crown Point, IN 46307.....219-663-9090
.....219-738-9020
(See Our Full Page Ad On Pages 8 & 10)

COMPUTER SERVICES

Regional Data Services
8880 Mississippi
Merrillville, IN 46410.....219-769-7222

CONCRETE PRODUCTS

Crown Rentals
620 N. Indiana Avenue
Crown Point, IN 46307.....219-663-0164
.....219-769-1552

CONTRACTORS-GENERAL

F.W. Bieker Construction Corp.
620 N. Indiana Avenue
Crown Point, IN 46307.....219-663-1338
.....219-769-5710

CONTRACTORS-REMODELING

J & J Remodeling
4205 W. 125th Street
Crown Point, IN 46307.....219-663-6418
.....219-769-3239

CONVALESCENT HOMES

Meridian Nursing Center-Dyer
601 Sheffield Avenue
Dyer, IN 46311.....219-322-2273

VINYL REPLACEMENT WINDOWS
VINYL SIDING
(Installed with 1/2" insulated Backer)

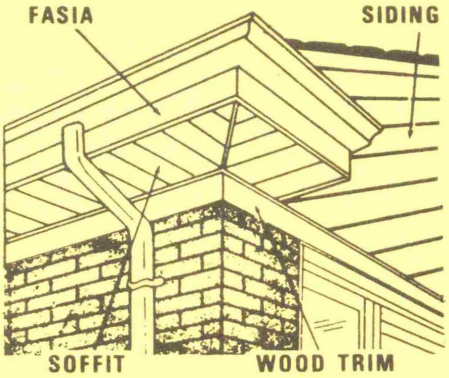

Don't Paint - Cover It
Buy Now With Confidence
From J & J Remodeling
CALL COLLECT
663-6418
& 769-3239
J & J REMODELING
FREE ESTIMATES

COUNTY OFFICES

Lake County Election Board Clerk
Lake Circuit Court
2293 N. Main
Crown Point, IN 46307.....219-663-0621

Lake County Alcohol & Drug
Offenders Service
509 W. 84th Drive
Merrillville, IN 46410.....219-736-0800

Lake County Community Correction
Program
2293 N. Main
Merrillville, IN 46410.....219-769-3407

Lake County Convalescent Home
Unit 1
2900 W. 93rd Avenue
Crown Point, IN 46307.....219-769-3537

Lake County Department of Public
Welfare
420 Hoffman
Hammond, IN 46320
Crown Point Telephone.....219-663-3253
Gary, IN 46402
Merrillville Telephone.....219-769-7300

F.W. BIEKER CONSTRUCTION CORP.
620 North Indiana
Crown Point, Indiana
GENERAL CONTRACTOR
PHONE
769-5710 - 663-1338

COLLECTION SPECIALISTS

Medical - Dental - Business

HIGH RECOVERY
LOW COST

– ON LINE COMPUTER SERVICES –

PHONE
CLIENT SERVICES DEPARTMENT

CROWN POINT 663-9090
MERRILLVILLE - 738-9020
VALPARAISO - 464-9976

BUSINESS REVENUE SYSTEMS
of
AMERICA, INC.

G & G Credit Control Corp.

Nationwide Network Affiliate

Old Courthouse Square - 114 S. Main St.

PO Box 630 • Crown Point, IN 46307

COUNTY OFFICES-Continued

Lake County Director of Weights & Measures
15 W. 4th Avenue
Gary, IN 46402.....219-886-3621

Lake County Civil Preparedness
2702 W. 35th Avenue
Gary, IN 46402
Merrillville Telephone.....219-769-2288

Lake County Courts Criminal-
Superior Judge & Reporter
Crown Point, IN 46307
Merrillville Telephone.....219-769-4185

Lake County Detention Home
3000 W. 93rd
Crown Point, IN 46307.....219-663-0211

Lake County Fair Grounds
889 S. Court
Crown Point, IN 46307
Merrillville Telephone.....219-769-1161

Lake County Coroners Office
2293 N. Main
Crown Point, IN 46307
Merrillville Telephone.....219-769-6916

Lake County Highway Department
Monitor
Crown Point, IN 46307.....219-663-0525
Merrillville Telephone.....219-769-4247

Lake County Juvenile Center
Crown Point, IN 46307
Merrillville Telephone.....219-769-4664

Maple Manor Residential Home
2209 E. 113th
Crown Point, IN 46307.....219-663-0087
Merrillville Telephone.....219-769-8830

Lake County Court Division
Crown Point, IN 46307
Merrillville Telephone.....219-769-9333

Lake County Prosecutor's Office
2293 N. Main
Crown Point, IN 46307.....219-663-1140
Merrillville Telephone.....219-738-9055

Lake County Parks & Recreation
Deep River Nature Center
Old Lincoln Hwy.
Hobart, IN 46342
Merrillville Telephone.....219-769-9030

Lake County Sheriff's Department
2293 N. Main
Crown Point, IN 46307
Merrillville Telephone.....219-738-2350
Emergency Calls
12293 N. Main
Crown Point, IN 46307.....219-663-8830
Merrillville Telephone.....219-738-2310

CREMATIONS

Since 1867
Geisen Funeral Home, Inc.
109 N. East Street
Crown Point, IN 46307.....219-663-2500

CRUISES

Crown Travel, Inc.
113 W. Joliet St.
Crown Point, IN 46307.....219-663-5788

CUSTOM PICTURE FRAMING

Thomas Decorating
512 S. Main
Crown Point, IN 46307.....219-663-5045

DAY NURSERIES

Punch and Judy
807 Merrillville Road
Crown Point, IN 46307.....219-769-6076

DENTISTRY-FAMILY

Charles A. Byer, DDS, Inc.
"J" Professional Center
301 S. Court Street
Crown Point, IN 46307.....219-663-1207

J.E. Lambert, DDS, Inc.
"J" Professional Center
301 S. Court Street
Crown Point, IN 46307.....219-663-6454

DEPARTMENT STORES

Huber's Department Store
108 N. Main Street
Crown Point, IN 46307.....219-663-0022

DIAMONDS AND PRECIOUS STONES

Mott's Jewelry
210 S. Main Street
Crown Point, IN 46307.....219-663-1780

DIRECTORY PUBLISHERS

Robinson Directories, Inc.
79 N. Broad Street, PO Box 252
Hillsdale, MI 49242.....517-437-3725

DOG GROOMING SERVICE

Dog's World Grooming Shop
150 N. East Street
Crown Point, IN 46307.....219-663-6870

The Very Special Sewing Company
ALTERATIONS - TAILORING - CUSTOM SEWING
192 W. Joliet St. Telephone 219-662-1151 Crown Point, IN

WENDT
Bros. Drugs, Inc.

SICKROOM SERVICE® AGENCY

104 S. Main Street Crown Point, IN 46307 PHONE 219-663-0210

Prescriptions - Hospital Beds - Walkers - Commodes - Oxygen - Medical Supplies

Wheelchairs - Exercise Cycles - Canes - Crutches - Incontinent Needs

DOORS, SASH AND TRIM

Henderlong Lumber Company, Inc.
500 Foote Street
Crown Point, IN 46307.....219-663-0600
.....219-769-0614

DRAPERY AND CURTAIN CLEANERS

Southlake Duraclean
207 Cherokee
Lowell, IN 46356.....219-696-7609
.....1-800-822-9153

DRY CLEANERS

Crown Point Cleaners
600 N. Main Street
Crown Point, IN 46307.....219-663-6659
.....219-769-7252

Gard's Laundry & Dry Cleaning
1508 N. Main Street
Crown Point, IN 46307.....219-663-6269

CROWN POINT CLEANERS

Professional Dry Cleaners & Launderers

600 N. Main St. Crown Point, IN

663-6659 or 769-7252

HOURS 7:30 AM - 6:00 PM (M-F) 8:00 AM - 5:00 PM (Sat.)

DRUG STORES

Hub Pharmacy
12110 Grant Street
Crown Point, IN 46307.....219-663-6392

Wendt Bros. Drugs, Inc.
104 S. Main Street
Crown Point, IN 46307.....219-663-0210

ELECTRIC LIGHT AND POWER COMPANIES

Northern Indiana Public Service Co.
130 N. Main Street
Crown Point, IN 46307.....219-663-1000

ELECTRICAL CONTRACTORS

Credent Electric, Inc.
700 N. Jackson, PO Box 478
Crown Point, IN 46307.....219-769-4437

SHARP AND SON INC.

EXCAVATION - WATERWAYS - TERRACES

DIVERSIONS - BACKHOE WORK - HAULING

HERMAN SHARP RONAL SHARP

2206 West 133rd Ave. 663-5021 663-3986 Crown Point, IN 46307

H & H UPHOLSTERY
Hazel Ivey - Owner
3800 W. 125th 663-7454 Crown Point 46307

EMERGENCY MEDICAL SERVICE

Emergency Medical Service
57 E. Clark Street
Crown Point, IN 46307
Business.....219-663-8154
Emergency.....219-663-6188

ESCROW SERVICE

Ticor Title Insurance
107 N. Main Street, PO Box 320
Crown Point, IN 46307.....219-663-5160
.....219-949-8612
.....219-838-1309
7960 Broadway, PO Box 10746
Merrillville, IN 46411.....219-736-7385
9009 Indianapolis Blvd.
Highland, IN 46322.....219-972-3550

EXCAVATING CONTRACTORS

Sharp & Son, Inc.
2206 W. 133rd Avenue
Crown Point, IN 46307.....219-663-5021
.....219-663-3986

Wehner Excavating, Inc.
326 West 113th Avenue
Crown Point, IN 46307.....219-663-4359

EYEGLASSES

Bruce R. Smith, OD
321 N. Main Street
Crown Point, IN 46307.....219-663-5960

FABRICS-UPHOLSTERY

H & H Upholstery
3800 W. 125th Avenue
Crown Point, IN 46307.....219-663-7454

FARM DRAINAGE

Sharp & Son, Inc.
2206 W. 133rd Avenue
Crown Point, IN 46307.....219-663-5021
.....219-663-3986

FERTILIZING

Yard Apes Lawn Care, Inc.
PO Box 558
Crown Point, IN 46307.....219-663-6512

FINANCIAL PLANNING

Joseph Nerney, CLU
CIGNA Financial Services Company
417 N. Main Street, PO Box 555
Crown Point, IN 46307.....219-663-3180

FIRE INSURANCE

S.E. Garner Agency, Inc.
134 S. Main Street
Crown Point, IN 46307.....219-663-0683

State Farm Insurance Company
182 W. North Street
Crown Point, IN 46307.....219-663-6219
.....219-769-6260

WEHNER
EXCAVATING, INC.
JACK WEHNER
COMMERCIAL - INDUSTRIAL RESIDENTIAL
Water - Sewer Lines - Trucking
Tank Installation - Demolition - Site Work
326 West 113th Ave. PHONE 219-663-4359 Crown Point

Lake County
Greenhouse Corp.
Garden Shop

We Wire
Flowers

DELIVERY SERVICE

905 E. NORTH ST.

FLORISTS

Cedar Lake Florists & Gifts
8600 Lake Shore Drive
Cedar Lake, IN 46303.....219-374-7532

Lake County Greenhouse Corp.
905 East North Street
Crown Point, IN 46307.....219-663-2710

Rail Fence Floral Shop
1110 N. Main Street, PO Box 313
Crown Point, IN 46307.....219-663-9823

FLOWER SHOPS

Heritage Flowers, Inc.
51 West Walnut Street
Crown Point, IN 46307.....219-663-1640

FOOD

Dairy Queen-Hartman
1318 N. Main Street
Crown Point, IN 46307.....219-663-4363

FOOD MARKETS

Luke's Market Basket
200 West Franciscan Drive
Crown Point, IN 46307.....219-663-3345

FRAMES-CUSTOM & READY MADE

Van Prooyen Paint Center
811 N. Main Street
Crown Point, IN 46307.....219-663-2302
.....219-769-4550

GEISEN

FUNERAL HOME, Inc.

Since 1867

Phone
663-2500

109 N. EAST ST.

CROWN POINT, IN

LAKE HEATING & VENTILATING, INC.

CUSTOM SHEET METAL, HEATING & AIR-CONDITIONING

KENNETH SMITH
President

662-0300

1029 E. SUMMIT
CROWN POINT, IN

FUEL OIL

Druckten Oil, Inc.
811 N. Indiana Avenue, PO Box 318
Crown Point, IN 46307.....219-663-5008

FUNERAL DIRECTORS

Since 1867
Geisen Funeral Home, Inc.
109 N. East Street
Crown Point, IN 46307.....219-663-2500

Little Funeral Home
811 E. Franciscan Drive
Crown Point, IN 46307.....219-663-4302

FUNERAL HOMES

Since 1867
Geisen Funeral Home, Inc.
109 N. East Street
Crown Point, IN 46307.....219-663-2500

Little Funeral Home
811 E. Franciscan Drive
Crown Point, IN 46307.....219-663-4302

FURNACES & SHEET METAL WORKS

Westphal's Heating & Air
Conditioning
114 W. Hack Court
Crown Point, IN 46307.....219-663-0053

FURNITURE CLEANERS

Southlake Duraclean
207 Cherokee
Lowell, IN 46356.....219-696-7609
.....1-800-822-9153

GARAGES

Root Lumber Company
527 N. Sheridan
Crown Point, IN 46307.....219-663-4421

GARDEN CENTERS

Lake County Greenhouse Corp.
905 East North Street
Crown Point, IN 46307.....219-663-2710

GARDEN AND LAWN

McMahan Seed Company
Complete Garden Center
810 N. Indiana Avenue
Crown Point, IN 46307.....219-663-0444

GAS COMPANIES

Northern Indiana Public Service Co.
130 N. Main Street
Crown Point, IN 46307.....219-663-1000

GASOLINE & OIL JOBBERS

Druckten Oil, Inc.
811 N. Indiana Avenue, PO Box 318
Crown Point, IN 46307.....219-663-5008

GASOLINE

Conquest Oil Company, Inc.
825 North Indiana Avenue
Crown Point, IN 46307.....219-663-0063

Little Funeral Home

BERNARD E. LITTLE
BARRY B. LITTLE

PHONE 219-663-4302

811 E. FRANCISCAN DR. **CROWN POINT, IN 46307**

GENERAL CONTRACTORS

Leroy E. Doty Builder
4514 West 105th Street
Crown Point, IN 46307.....219-663-1139

GIFTS

Cedar Lake Florists & Gifts
8600 Lake Shore Drive
Cedar Lake, IN 46303.....219-374-7532

GLASS-AUTOMOBILE

Liss Body & Paint Shop, Inc.
1020 E. Summit Street
Crown Point, IN 46307.....219-663-0989
.....219-769-4337

GOVERNMENT OFFICES

US Government Post Office
128 S. East Street
Crown Point, IN 46307.....219-663-0062

GREENHOUSES

Lake County Greenhouse Corp.
905 East North Street
Crown Point, IN 46307.....219-663-2710

GREETING CARDS

Community News Service
108 S. Main Street
Crown Point, IN 46307.....219-663-4006

GROCERIES AND MEATS

Luke's Market Basket
200 West Franciscan Drive
Crown Point, IN 46307.....219-663-3345

HAIR STYLING

The Court Hair Designers
126 N. Court Street
Crown Point, IN 46307.....219-663-0050

HARDWARE

Henderlong Lumber Company, Inc.
500 Foote Street
Crown Point, IN 46307.....219-663-0600
.....219-769-0614

Horst's Hardware
204 S. Main Street
Crown Point, IN 46307.....219-663-4070

HEALTH DEPARTMENTS

Lake County Health Department
Lake County Government Center
2293 N. Main Street
Crown Point, IN 46307
Home Nursing.....219-663-0760 ext 418

HEALTH INSURANCE

Charles & Casassa Insurance, Inc.
408 N. Main Street
Crown Point, IN 46307.....219-663-2600
.....219-769-6555

State Farm Insurance Company
182 W. North Street
Crown Point, IN 46307.....219-663-6219
.....219-769-6260

HEATING AND AIR CONDITIONING

Lake Heating & Ventilating, Inc.
1029 E. Summit Street
Crown Point, IN 46307.....219-662-0300

HEATING CONTRACTORS

Hub Plumbing Company, Inc.
1121 N. Main Street,
Side Rear Of Building
Crown Point, IN 46307.....219-663-2243

HEATING & PLUMBING

R.J. Wirtz Plumbing & Heating
221 N. West Street
Crown Point, IN 46307.....219-663-0716

Leroy E. DOTY
BUILDER
CROWN POINT, IN

NEW HOMES
CABINET WORK
REMODEL
REPAIR
PHONE 663-1139

CHARLES & CASASSA

INSURANCE, INC.

Compare & Save!

408 N. Main

Crown Point, IN 46307

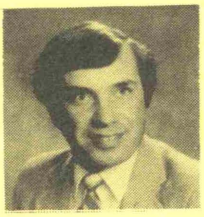

663-2600 769-6555

HOME BUILDERS

F.W. Bieker Construction Corp.
620 N. Indiana Avenue
Crown Point, IN 46307.....219-663-1338
.....219-769-5710

Fleming Realty, Inc.
216 E. Joliet Street
Crown Point, IN 46307.....219-663-0167
.....219-769-3671

Hall Bros. Construction
405 Martin Drive
Crown Point, IN 46307.....219-663-2766

HOME HEALTH CARE

Lake County Health Department
Lake County Government Center
2293 N. Main Street
Crown Point, IN 46307
Home Nursing.....219-663-0760 ext 418

HOMEOWNERS INSURANCE

Charles & Casassa Insurance, Inc.
408 N. Main Street
Crown Point, IN 46307.....219-663-2600
.....219-769-6555

Fleming, Bates & Barber Insurance, Inc.
216 E. Joliet Street
Crown Point, IN 46307.....219-663-2483
.....219-769-5333

HOSPITALS

St. Anthony Medical Center, Inc.
Main at Franciscan
Crown Point, IN 46307.....219-663-8120
.....219-738-2100

HOUSEWARES

Horst's Hardware
204 S. Main Street
Crown Point, IN 46307.....219-663-4070

ICE CREAM

Dairy Queen-Hartman
1318 N. Main Street
Crown Point, IN 46307.....219-663-4363

INSURANCE

All Season's Realty, Inc.
405 N. Main Street
Crown Point, IN 46307.....219-663-2536
.....219-769-9300
Highland Office:
2708 45th
Highland, IN 46322.....219-924-8404
.....219-924-9300

Charles & Casassa Insurance, Inc.
408 N. Main Street
Crown Point, IN 46307.....219-663-2600
.....219-769-6555

Fleming, Bates & Barber Insurance, Inc.
216 E. Joliet Street
Crown Point, IN 46307.....219-663-2483
.....219-769-5333

Fleming, Bates & Barber

INSURANCE INC.

Auto, Homeowners, Life & Health Insurance

216 E. JOLIET

PHONES 663-2483
769-5333

S. E. GARNER AGENCY, INC.

INSURANCE - BONDS - REAL ESTATE

"Over 40 Years of Proven Insurance Protection"

134 S. Main **Phone 663-0683**

INSURANCE-Continued

S.E. Garner Agency, Inc.
134 S. Main Street
Crown Point, IN 46307.....219-663-0683

Johnston Insurance Agency
114 N. Main Street
Crown Point, IN 46307.....219-663-0314

The Moos Agency
Joe Moos, John Moos
The Farmers Insurance Group
224 S. Court
Crown Point, IN 46307.....219-663-1700

Joseph Nerney, CLU
CIGNA Financial Services Company
417 N. Main Street, PO Box 555
Crown Point, IN 46307.....219-663-3180

State Farm Insurance Company
182 W. North Street
Crown Point, IN 46307.....219-663-6219
.....219-769-6260

State Farm Insurance
1123 N. Main Street
Crown Point, IN 46307.....219-663-7505

Van Ausdal Real Estate &
Insurance Agency
400 N. Main Street
Crown Point, IN 46307.....219-663-3300

knight insurance agency, inc.
James E. Knight

"The More Than One Company Insurance Agent"

- AUTOMOBILE
- COMMERCIAL
- BONDS - SURETY
- HOMEOWNERS
- BUSINESS
- LIFE

Independent Insurance Agent®

PHONE 663-2801

417 N. MAIN STREET — CROWN POINT, INDIANA

Joe Moos—John Moos

The Moos Agency

Auto • Life • Home • Health

224 S. Court
Crown Point,IN 46307

BUS. PHONE 663-1700

INSURANCE-AUTOMOBILE

The Moos Agency
Joe Moos, John Moos
The Farmers Insurance Group
224 S. Court
Crown Point, IN 46307.....219-663-1700

INSURANCE-COMMERCIAL

Knight Insurance Agency, Inc.
417 N. Main Street
Crown Point, IN 46307.....219-663-2801

INSURANCE-PERSONAL

Knight Insurance Agency, Inc.
417 N. Main Street
Crown Point, IN 46307.....219-663-2801

INSURANCE-TITLE

Ticor Title Insurance
107 N. Main Street, PO Box 320
Crown Point, IN 46307.....219-663-5160
.....219-949-8612
.....219-838-1309
7960 Broadway, PO Box 10746
Merrillville, IN 46411.....219-736-7385
9009 Indianapolis Blvd.
Highland, IN 46322.....219-972-3550

INVESTMENT SECURITIES

First Affiliated Securities
400 N. Main Street
Crown Point, IN 46307
Business.....219-663-7541
Residence.....219-662-1527

Edward D. Jones & Co.
325 N. Main Street
Crown Point, IN 46307
Business.....219-663-3240
Residence.....219-663-8106

JEWELRY STORES

Mott's Jewelry
210 S. Main Street
Crown Point, IN 46307.....219-663-1780

KINDERGARTEN-STATE CERTIFIED

Punch and Judy
807 Merrillville Road
Crown Point, IN 46307.....219-769-6076

LANDSCAPE CONTRACTORS

Hubinger Landscaping Corp.
1/2 Mile East of Broadway
210 East 113th Avenue
Crown Point, IN 46307.....219-769-6261

LAUNDERERS

Crown Point Cleaners
600 N. Main Street
Crown Point, IN 46307.....219-663-6659
.....219-769-7252

LAUNDRIES

Gard's Laundry & Dry Cleaning
1508 N. Main Street
Crown Point, IN 46307.....219-663-6269

LAWN & GARDEN SUPPLIES

Crown Feed & Supply, Inc.
1000 East Joliet Street
Crown Point, IN 46307.....219-663-0139

McMahan Seed Company
Complete Garden Center
810 N. Indiana Avenue
Crown Point, IN 46307.....219-663-0444

LAWN & GARDEN EQUIPMENT

Gruel Bros., Inc.
1601 N. Main
Crown Point, IN 46307.....219-663-0076

LAWN MAINTENANCE

Yard Apes Lawn Care, Inc.
PO Box 558
Crown Point, IN 46307.....219-663-6512

LAWN MOWERS DEALERS AND REPAIRERS

Gruel Bros., Inc.
1601 N. Main
Crown Point, IN 46307.....219-663-0076

STATE FARM INSURANCE COMPANIES

ALLEN J. DANCISAK - Agent

182 West North St. Crown Point,IN 46307

Off. 219-663-6219 219-769-6260

LAWYERS

Barber & Sorbello
517 N. Main Street
Crown Point, IN 46307.....219-663-5818

Carroll & Donaldson
101 N. Main Street
Crown Point, IN 46307.....219-663-1298

Nicholls & Podgor
1524 W. 96th Avenue
Crown Point, IN 46307.....219-663-6508
.....219-769-0100

John A. Walter, III
109 N. Main Street
Crown Point, IN 46307.....219-769-1622

LETTERING-T-SHIRTS & DECALS

K & W Trophies
107 W. Joliet
Crown Point, IN 46307.....219-663-6065

LIBRARIES

Crown Point Community Library
214 S. Court Street
Crown Point, IN 46307.....219-663-0270

Lake County Public Library
1919 West 81st Avenue
Merrillville, IN 46410.....219-769-3541
.....219-374-9563

LIFE & HEALTH INSURANCE

Fleming, Bates & Barber Insurance, Inc.
216 E. Joliet Street
Crown Point, IN 46307.....219-663-2483
.....219-769-5333

LIFE INSURANCE

S.E. Garner Agency, Inc.
134 S. Main Street
Crown Point, IN 46307.....219-663-0683

LITHOGRAPHERS

L.E. Laney & Son, Inc.
1027 E. Summit Street
Crown Point, IN 46307.....219-663-0722

LOANS

First Bank of Whiting-Crown Point
Member FDIC
117 E. Joliet Street
Crown Point, IN 46307.....219-663-5100
Branches:
Market Place: 1276 North Main Street.....
.....219-663-7804
200 Franciscan Drive.....219-663-3225
8310 Broadway
Merrillville, IN 46410.....219-769-4231
13200 Morse Street
Cedar Lake, IN 46303.....219-374-5401
8183 E. 109th
Four Seasons, IN.....219-663-0513
Pine Island
5191 W. Lincoln Highway
Crown Point, IN 46307.....219-769-1610

First National Bank of
East Chicago
1300 N. Main Street
Crown Point, IN 46307.....219-663-9100
East Chicago Main Office:
720 W. Chicago Avenue.....219-397-1000
Indiana Harbor Office: 3701 Main Street..
.....219-398-9900
Riley Plaza Office:
4745 Indianapolis Blvd.....219-397-1000
Merrillville Office:
3700 E. Lincoln Highway(Route 30).....
.....219-769-6216
Munster Office: 9175 Calumet Avenue.....
.....219-836-2403

Indiana Federal
310 E. Joliet Street
Crown Point, IN 46307.....219-663-0865

LOANS-AUTOMOBILE

Indiana Federal
310 E. Joliet Street
Crown Point, IN 46307.....219-663-0865

LOCKSMITHS

Phil & Son, Inc.
1192 N. Main Street
Crown Point, IN 46307.....219-663-5757

LUMBER

Henderlong Lumber Company, Inc.
500 Foote Street
Crown Point, IN 46307.....219-663-0600
.....219-769-0614

Root Lumber Company
527 N. Sheridan
Crown Point, IN 46307.....219-663-4421

MACHINE SHOP SERVICE

Graves Auto Supply, Inc.
201 N. Court Street
Crown Point, IN 46307.....219-663-7850
.....219-769-4284

PHIL & SON, INC.
Professional Locksmith Service
Residential, Auto & Commercial Safes Opened, Sold & Changed
Keys Made — Locks Changed & Installed
1192 N. Main St. 219-663-5757 Crown Point, IN 46307

MAINTENANCE-PLUMBING

Niemeyer Home Service
224 Wood Street
Crown Point, IN 46307.....219-663-9561

MEN'S CLOTHING

Craig's Clothing For Men
132 S. Main Street
Crown Point, IN 46307.....219-663-2545

Falvey's
111 W. Joliet Street
Crown Point, IN 46307.....219-663-0142

MOBILE HOME SALES

Lady and Gentleman Realtors
1119 N. Main Street
Crown Point, IN 46307.....219-663-4990
.....219-769-7387

MONUMENTS

Chapel Lawn Memorial Gardens, Inc.
Mailing: 711 W. 77th Avenue
Schererville, IN 46375
Property Location: 8000 Cline Avenue
Schererville, IN 46375.....219-322-4441
.....219-931-4520
Crown Point, IN 46307.....219-374-7060

MORTGAGE LOANS

Ennis Realty Company
6950 Indianapolis Blvd.
Hammond, IN 46324.....219-845-0260
.....219-769-6446
701 Halleck Street SE
DeMotte, IN 46310.....219-987-4755
.....219-987-3905

First Bank of Whiting-Crown Point
Member FDIC
117 E. Joliet Street
Crown Point, IN 46307.....219-663-5100
Branches:
Market Place: 1276 North Main Street.....
.....219-663-7804
200 Franciscan Drive.....219-663-3225
8310 Broadway
Merrillville, IN 46410.....219-769-4231
13200 Morse Street
Cedar Lake, IN 46303.....219-374-5401
8183 E. 109th
Four Seasons, IN.....219-663-0513
Pine Island
5191 W. Lincoln Highway
Crown Point, IN 46307.....219-769-1610

First National Bank of
East Chicago
1300 N. Main Street
Crown Point, IN 46307.....219-663-9100
East Chicago Main Office:
720 W. Chicago Avenue.....219-397-1000
Indiana Harbor Office: 3701 Main Street..
.....219-398-9900
Riley Plaza Office:
4745 Indianapolis Blvd.....219-397-1000
Merrillville Office:
3700 E. Lincoln Highway(Route 30).....
.....219-769-6216
Munster Office: 9175 Calumet Avenue.....
.....219-836-2403

MORTUARIES

Since 1867
Geisen Funeral Home, Inc.
109 N. East Street
Crown Point, IN 46307.....219-663-2500

Little Funeral Home
811 E. Franciscan Drive
Crown Point, IN 46307.....219-663-4302

MOVIES

Video Visions
516 N. Main Street
Crown Point, IN 46307.....219-663-5838

MOVING NEEDS-COMPLETE

Crown Rentals
620 N. Indiana Avenue
Crown Point, IN 46307.....219-663-0164
.....219-769-1552

MUSICAL INSTRUCTION

Crown Guitar Studio
.....663-8663

NEWS

WZVN Radio Z-107
405 E. Commercial
Lowell, IN 46356
Business Line.....219-738-1730
Request Line.....219-769-7070

NEWS STANDS

Community News Service
108 S. Main Street
Crown Point, IN 46307.....219-663-4006

NEWSPAPERS

Post Tribune-Editorial
112 W. Clark Street
Crown Point, IN 46307
Advertising.....219-663-6439
Circulation.....219-663-0060
Editorial.....219-663-3027

Star-Register Publications
15 N. Court Street
Crown Point, IN 46307.....219-663-4212
.....219-663-0083
.....219-374-5213

NURSERY SCHOOLS

Ann & Andy Nursery School
214 E. Greenwood Avenue
Crown Point, IN 46307.....219-663-1564

NURSING HOMES

Colonial Nursing Home, Inc.
119 N. Indiana Avenue
Crown Point, IN 46307.....219-663-2532

Lutheran Retirement Village
1200 East Luther Drive
Crown Point, IN 46307-5099...219-769-1145
.....219-663-3860

NURSING HOMES-Continued

Meridian Nursing Center-Dyer
601 Sheffield Avenue
Dyer, IN 46311.....219-322-2273

St. Anthony Medical Center, Inc.
Main at Franciscan
Crown Point, IN 46307.....219-663-8120
.....219-738-2100

ORGANIZATIONS

Crown Point Chamber of Commerce
154 W. Joliet St.
Crown Point, IN 46307.....219-663-1800

OUTBOARD MOTOR SALES AND SERVICE

Wood Sport Shop
613 N. Main Street
Crown Point, IN 46307.....219-663-2160

PAINT

Horst's Hardware
204 S. Main Street
Crown Point, IN 46307.....219-663-4070

Root Lumber Company
527 N. Sheridan
Crown Point, IN 46307.....219-663-4421

PAINTS AND WALLCOVERINGS

Thomas Decorating
512 S. Main
Crown Point, IN 46307.....219-663-5045

Van Prooyen Paint Center
811 N. Main Street
Crown Point, IN 46307.....219-663-2302
.....219-769-4550

PANELING

Henderlong Lumber Company, Inc.
500 Foote Street
Crown Point, IN 46307.....219-663-0600
.....219-769-0614

PET SHOPS AND SUPPLIES

Pat's Age of Aquariums
526 N. Main Street
Crown Point, IN 46307.....219-663-3775

PHOTOGRAPHY STUDIOS

Nelms Photography
728 E. Monitor Street
Crown Point, IN 46307.....219-663-6683

PHYSICIANS AND SURGEONS

Mary D. Carroll, MD, Inc.
124 N. Main Street
Crown Point, IN 46307.....219-663-0483

W. N. Horst, MD
B. F. Carpenter, MD

J. A. Kacmar, MD
123 North Court Street
Crown Point, IN 46307.....219-663-0815

W. N. Horst, MD
123 North Court Street
Crown Point, IN 46307.....219-663-0815

B. F. Carpenter, MD
123 North Court Street
Crown Point, IN 46307.....219-663-0815

J. A. Kacmar, MD
123 North Court Street
Crown Point, IN 46307.....219-663-0815

E. B. Steele, MD
109 East North Street
Crown Point, IN 46307.....219-663-2034

PLUMBING

Hub Plumbing Company, Inc.
1121 N. Main Street,
Side Rear Of Building
Crown Point, IN 46307.....219-663-2243

R.J. Wirtz Plumbing & Heating
221 N. West Street
Crown Point, IN 46307.....219-663-0716

PLUMBING MAINTENANCE

Niemeyer Home Service
224 Wood Street
Crown Point, IN 46307.....219-663-9561

VAN PROOYEN PAINT CENTER

PAINTS - CUSTOM PICTURE FRAMING - WALLCOVERINGS

CUSTOM COLOR MATCHING

811 N. Main St.
Crown Point, IN

Telephone 219-663-2302
219-769-4550

1932 ENNIS REALTY 1987
OVER 52 YEARS OF ENNIS EXPERIENCE
PHONES 219-845-0260 & 219-769-6446
6950 Indianapolis Blvd. Hammond, IN

OTTO G. FIFIELD INC.
REALTORS • DEVELOPERS
663-1731 – 769-9380
WILLIAM H. FIFIELD 603 North Main JAMES A. FIFIELD

PRESCRIPTIONS

Metcalf Drugs
120 S. Main Street
Crown Point, IN 46307.....219-663-2231

PRINTERS

L.E. Laney & Son, Inc.
1027 E. Summit Street
Crown Point, IN 46307.....219-663-0722

PRINTING-COMMERCIAL

Star-Register Publications
15 N. Court Street
Crown Point, IN 46307.....219-663-4212
.....219-663-0083
.....219-374-5213

PUBLISHERS

Robinson Directories, Inc.
79 N. Broad Street, PO Box 252
Hillsdale, MI 49242.....517-437-3725

RADIO STATIONS

W-JOY
10200 S. Broadway
Crown Point, IN 46307.....219-738-2221
.....219-663-7311

WZVN Radio Z-107
405 E. Commercial
Lowell, IN 46356
Business Line.....219-738-1730
Request Line.....219-769-7070

REAL ESTATE

All Season's Realty, Inc.
405 N. Main Street
Crown Point, IN 46307.....219-663-2536
.....219-769-9300
Highland Office:
2708 45th
Highland, IN 46322.....219-924-8404
.....219-924-9300

Century 21 Hood
325 N. Main Street
Crown Point, IN 46307.....219-769-1111
.....219-663-1111

The Corning Company Realtors, Inc.
1312 N. Main Street
Crown Point, IN 46307.....219-663-7999

Ennis Realty Company
6950 Indianapolis Blvd.
Hammond, IN 46324.....219-845-0260
.....219-769-6446
701 Halleck Street SE
DeMotte, IN 46310.....219-987-4755
.....219-987-3905

All Season's Realty, Inc.
Sales - New Construction - Management - Appraisals - Farms/Acreage
Relocation - Insurance
Your Complete Northwest Indiana Real Estate Service
663-2536 769-9300
405 N. Main Crown Point, IN 924-8404 924-9300 2708 45th Highland, IN

REALTOR®

MULTIPLE LISTING SERVICE MLS

LADY AND GENTLEMAN REALTORS

1119 N. Main St. Crown Point, IN 46307

JOYCE GRAVES WISTHOFF
PRINCIPAL BROKER

OFFICE 663-4990
769-7387
HOME 663-4394

REAL ESTATE-Continued

Otto G. Fifield, Inc.
603 N. Main Street
Crown Point, IN 46307.....219-663-1731
.....219-769-9380
(See Our Ad on Page 23)

Fleming Realty, Inc.
216 E. Joliet Street
Crown Point, IN 46307.....219-663-0167
.....219-769-3671

S.E. Garner Agency, Inc.
134 S. Main Street
Crown Point, IN 46307.....219-663-0683

Lady and Gentleman Realtors
1119 N. Main Street
Crown Point, IN 46307.....219-663-4990
.....219-769-7387

Lake View Associates
422 Lake
Crown Point, IN 46307.....219-663-7818

Property Junction Real Estate
Located in "The Emporium"
212 S. Main St.
Crown Point, IN 46307
Phone.....219-769-0303
.....219-663-0303

Red Carpet Miller Realty, Inc.
102 N. Indiana Avenue
Crown Point, IN 46307.....219-663-2400
.....219-769-2402

Van Ausdal Real Estate &
Insurance Agency
400 N. Main Street
Crown Point, IN 46307.....219-663-3300

Wille & Stiener Associates
707 N. Main Street, PO Box 290
Crown Point, IN 46307.....219-663-2990
.....219-769-0122

REAL ESTATE APPRAISERS

Fleming Realty, Inc.
216 E. Joliet Street
Crown Point, IN 46307.....219-663-0167
.....219-769-3671

Lady and Gentleman Realtors
1119 N. Main Street
Crown Point, IN 46307.....219-663-4990
.....219-769-7387

REALTORS

All Season's Realty, Inc.
405 N. Main Street
Crown Point, IN 46307.....219-663-2536
.....219-769-9300
Highland Office:
2708 45th
Highland, IN 46322.....219-924-8404
.....219-924-9300

Century 21 Hood
325 N. Main Street
Crown Point, IN 46307.....219-769-1111
.....219-663-1111

FLEMING REALTY

Serving All Your Real Estate Needs

REALTOR®

PHONES
663-0167 — 769-3671

MULTIPLE LISTING SERVICE MLS

216 E. Joliet Crown Point, IN

Property Junction
Real Estate

REALTOR®

Member of the Multiple Listing Service

P. J. Van Der Vort
Owner/Broker

212 S. Main Street
Crown Point, Indiana 46307

219/663-0303
219/769-0303

REALTORS-Continued

The Corning Company Realtors, Inc.
1312 N. Main Street
Crown Point, IN 46307.....219-663-7999

Otto G. Fifield, Inc.
603 N. Main Street
Crown Point, IN 46307.....219-663-1731
.....219-769-9380

Lady and Gentleman Realtors
1119 N. Main Street
Crown Point, IN 46307.....219-663-4990
.....219-769-7387

Property Junction Real Estate
Located in "The Emporium"
212 S. Main St.
Crown Point, IN 46307
Phone.....219-769-0303
.....219-663-0303

Red Carpet Miller Realty, Inc.
102 N. Indiana Avenue
Crown Point, IN 46307.....219-663-2400
.....219-769-2402

RECREATION

Southlake YMCA
311 S. Court
Crown Point, IN 46307.....219-663-5810
.....219-769-6238

RELIGIOUS EDUCATION

St. Matthias Catholic Church
12505 Marshall Street
Crown Point, IN 46307
Parish Office.....219-663-2201

REMODELING CONTRACTORS

Leroy E. Doty Builder
4514 West 105th Street
Crown Point, IN 46307.....219-663-1139

Hall Bros. Construction
405 Martin Drive
Crown Point, IN 46307.....219-663-2766

J & J Remodeling
4205 W. 125th Street
Crown Point, IN 46307.....219-663-6418
.....219-769-3239

RENT TO OWN

Fase's TV & Appliances
Market Place
1198 N. Main Street
Crown Point, IN 46307.....219-663-6642

MULTIPLE LISTING SERVICE
MLS

RED CARPET®

REALTOR®

MILLER REALTY

Residential - Farms - Commercial

Each Red Carpet Office Is Independently Owned & Operated

663-2400 - 769-2402

102 North Indiana —Crown Point—

RYDER

CROWN RENTALS

U-cart CONCRETE

CONTRACTORS - HOUSEHOLD - GARDEN & YARD
PLUMBERS TOOLS - AIR COMPRESSORS - TRENCHER
CARPENTER - CEMENT TOOLS
RENT-A-SPACE
MINI-STORAGE

member ARA american rental association

MEMBER SELF-SERVICE STORAGE ASSOCIATION

620 N. INDIANA PHONE 769-1552 663-0164

RENTALS

Crown Rentals
620 N. Indiana Avenue
Crown Point, IN 46307.....219-663-0164
.....219-769-1552

Lady and Gentleman Realtors
1119 N. Main Street
Crown Point, IN 46307.....219-663-4990
.....219-769-7387

RENTALS-TOOL

Crown Rentals
620 N. Indiana Avenue
Crown Point, IN 46307.....219-663-0164
.....219-769-1552

RESPITE CARE

Lutheran Retirement Village
1200 East Luther Drive
Crown Point, IN 46307-5099...219-769-1145
.....219-663-3860

REST HOMES

Colonial Nursing Home, Inc.
119 N. Indiana Avenue
Crown Point, IN 46307.....219-663-2532

RESTAURANTS

Bronko's Restaurant
Market Place
Crown Point, IN 46307.....219-662-0145
.....219-769-3125

RETIREMENT HOMES

Lutheran Retirement Village
1200 East Luther Drive
Crown Point, IN 46307-5099...219-769-1145
.....219-663-3860

ROOFING CONTRACTORS

J & J Remodeling
4205 W. 125th Street
Crown Point, IN 46307.....219-663-6418
.....219-769-3239

SAFE DEPOSIT BOX RENTALS

First Bank of Whiting-Crown Point
Member FDIC
117 E. Joliet Street
Crown Point, IN 46307.....219-663-5100
Branches:
Market Place: 1276 North Main Street.....
.....219-663-7804
200 Franciscan Drive.....219-663-3225
8310 Broadway
Merrillville, IN 46410.....219-769-4231
13200 Morse Street
Cedar Lake, IN 46303.....219-374-5401
8183 E. 109th
Four Seasons, IN.....219-663-0513
Pine Island
5191 W. Lincoln Highway
Crown Point, IN 46307.....219-769-1610

Lutheran Retirement Village

A HOME FOR SENIOR CITIZENS OFFERING COUNTRY LIVING IN A LOVING FAMILY ATMOSPHERE

- Cottage Apartments
- Residential Care
- Intermediate Care

Full Schedule of Therapy, Activity, and Spiritual Programs

APPROVED FOR MEDICAID

769-1145 663-3860

1200 East Luther Drive - Crown Point

SAFE DEPOSIT BOX RENTALS-Continued

First National Bank of
East Chicago
1300 N. Main Street
Crown Point, IN 46307.....219-663-9100
East Chicago Main Office:
720 W. Chicago Avenue.....219-397-1000
Indiana Harbor Office: 3701 Main Street..
.....219-398-9900
Riley Plaza Office:
4745 Indianapolis Blvd.....219-397-1000
Merrillville Office:
3700 E. Lincoln Highway(Route 30).....
.....219-769-6216
Munster Office: 9175 Calumet Avenue.....
.....219-836-2403

SAVINGS

Indiana Federal
310 E. Joliet Street
Crown Point, IN 46307.....219-663-0865

SCHOOLS

Trinity Evangelical Lutheran
Church & School
250 S. Indiana Avenue
Crown Point, IN 46307
Church Phone.....219-663-1578
School Phone.....219-663-1586

SCHOOLS-BARBER

Southlake Barber Academy, Inc.
105 N. Court St.
Crown Point, IN 46307.....219-663-4184

SELF SERVICE GASOLINE

Conquest Oil Company, Inc.
825 North Indiana Avenue
Crown Point, IN 46307.....219-663-0063

SENIOR CITIZENS HOUSING

Lutheran Retirement Village
1200 East Luther Drive
Crown Point, IN 46307-5099...219-769-1145
.....219-663-3860

SERVICE ORGANIZATIONS

Southlake YMCA
311 S. Court
Crown Point, IN 46307.....219-663-5810
.....219-769-6238

SERVICE STATIONS

Segert Standard Service
201 N. Main Street
Crown Point, IN 46307.....219-663-3526

SEWER INSTALLATION

Wehner Excavating, Inc.
326 West 113th Avenue
Crown Point, IN 46307.....219-663-4359

SEWER & SEPTIC SYSTEMS

Sharp & Son, Inc.
2206 W. 133rd Avenue
Crown Point, IN 46307.....219-663-5021
.....219-663-3986

SEWING

The Very Special Sewing Company
192 W. Joliet Street
Crown Point, IN 46307.....219-662-1151

SHEET METAL

Lake Heating & Ventilating, Inc.
1029 E. Summit Street
Crown Point, IN 46307.....219-662-0300

SHOES

Hub Bootery-Barney's Shoes-Boots
113-116 N. Main Street
Crown Point, IN 46307.....219-663-0463

SHOPPING NEWS

Crown Point Shopping News
111 W. Hack Court
Crown Point, IN 46307.....219-663-5330

SICKROOM SUPPLIES

Metcalf Drugs
120 S. Main Street
Crown Point, IN 46307.....219-663-2231

Wendt Bros. Drugs, Inc.
104 S. Main Street
Crown Point, IN 46307.....219-663-0210

SIDING CONTRACTORS

J & J Remodeling
4205 W. 125th Street
Crown Point, IN 46307.....219-663-6418
.....219-769-3239

SNOW REMOVAL

Yard Apes Lawn Care, Inc.
PO Box 558
Crown Point, IN 46307.....219-663-6512

STANDARD

SEGERT STANDARD SERVICE
AMOCO MOTOR CLUB
PHONE 663-3526
Open 6AM - 9PM
Main At North St. Crown Point, Indiana 46307

Speed Queen • G.E. • Tappan • Magnavox • Sylvania • KitchenAid • Amana
RCA • Frigidaire & Westinghouse Refrigerators • Jenn-Air

FASE'S
TV MAJOR APPLIANCES

"Service Makes The Difference"

MARKET PLACE
1198 N. Main St. Crown Point
663-6642
(Fase's Own Creative Terms To Fit Individual Needs.)

SPECIALTY SHOPS

Lake Courthouse Shops
Courthouse Square, PO Box 556
Crown Point, IN 46307.....219-663-0660

STOCKS AND BONDS BROKERS

A.G. Edwards & Sons, Inc.
8300 Mississippi Street
Merrillville, IN 46410.....219-738-6400

First Affiliated Securities
400 N. Main Street
Crown Point, IN 46307
Business.....219-663-7541
Residence.....219-662-1527

Edward D. Jones & Co.
325 N. Main Street
Crown Point, IN 46307
Business.....219-663-3240
Residence.....219-663-8106

STORAGE

Rent-A-Space
620 N. Indiana Avenue
Crown Point, IN 46307.....219-663-0164
.....219-769-1552

SWEEPERS

Quickle Electronics
800 N. Main Street
Crown Point, IN 46307.....219-663-1273

TAILORING

The Very Special Sewing Company
192 W. Joliet Street
Crown Point, IN 46307.....219-662-1151

TANNING SALONS

The Mane Event
8080 E. 109th St.
Crown Point, IN 46307.....219-663-9648

TELEVISIONS SALES AND SERVICE

Fase's TV & Appliances
Market Place
1198 N. Main Street
Crown Point, IN 46307.....219-663-6642

Quickle Electronics
800 N. Main Street
Crown Point, IN 46307.....219-663-1273

TIRE DEALERS

Condron Auto Service
1122 N. Indiana Avenue
Crown Point, IN 46307.....219-663-3050

Segert Standard Service
201 N. Main Street
Crown Point, IN 46307.....219-663-3526

CALL US
AT
CROWN POINT
663-1273

SALES SERVICE
• Television Sets
All Makes And Models
RCA COLOR
• High Fidelity And
Stereophonic
• Auto And Home Radios
• Antenna Installation
HOOVER & EUREKA VACUUM CLEANERS

QUICKLE ELECTRONICS
800 N. Main Crown Point

TITLE INSURANCE

Ticor Title Insurance
107 N. Main Street, PO Box 320
Crown Point, IN 46307.....219-663-5160
.....219-949-8612
.....219-838-1309
7960 Broadway, PO Box 10746
Merrillville, IN 46411.....219-736-7385
9009 Indianapolis Blvd.
Highland, IN 46322.....219-972-3550

TOP SOIL

Hubinger Landscaping Corp.
1/2 Mile East of Broadway
210 East 113th Avenue
Crown Point, IN 46307.....219-769-6261

TOWNSHIP OFFICES

Center Township Assessor
528 W. 109th Avenue
Crown Point, IN 46307.....219-663-0841

Center Township Trustee
900 W. 109th Avenue
Crown Point, IN 46307.....219-663-0250

TRAVEL BUREAUS

Crown Travel, Inc.
113 W. Joliet St.
Crown Point, IN 46307.....219-663-5788

TROPHIES

K & W Trophies
107 W. Joliet
Crown Point, IN 46307.....219-663-6065

TRUCK RENTALS

Crown Rentals
620 N. Indiana Avenue
Crown Point, IN 46307.....219-663-0164
.....219-769-1552

TRUCKS-NEW & USED

Carroll Chevrolet, Inc.
1800 N. Main Street
Crown Point, IN 46307.....219-663-3000
.....219-769-3636

TRUST SERVICES

First Bank of Whiting-Crown Point
Member FDIC
117 E. Joliet Street
Crown Point, IN 46307.....219-663-5100
Branches:
Market Place: 1276 North Main Street.....
.....219-663-7804
200 Franciscan Drive.....219-663-3225
8310 Broadway
Merrillville, IN 46410.....219-769-4231
13200 Morse Street
Cedar Lake, IN 46303.....219-374-5401
8183 E. 109th
Four Seasons, IN.....219-663-0513
Pine Island
5191 W. Lincoln Highway
Crown Point, IN 46307.....219-769-1610

UPHOLSTERERS

H & H Upholstery
3800 W. 125th Avenue
Crown Point, IN 46307.....219-663-7454

USED CAR AND TRUCK DEALERS

Carroll Chevrolet, Inc.
1800 N. Main Street
Crown Point, IN 46307.....219-663-3000
.....219-769-3636

VETERINARIANS

Oak Hill Animal Clinic, Inc.
209 West State Road 8
Crown Point, IN 46307.....219-663-7515

Smith Animal Clinic
4720 West 109th Street
Crown Point, IN 46307.....219-663-0113

VIDEO SHOPS

Video Visions
516 N. Main Street
Crown Point, IN 46307.....219-663-5838

VINYL SIDING

J & J Remodeling
4205 W. 125th Street
Crown Point, IN 46307.....219-663-6418
.....219-769-3239

TICOR TITLE INSURANCE

CROWN POINT
107 N. Main 46307
P.O. Box 320
Phone 663-5160
949-8612•838-1309

MERRILLVILLE
7960 Broadway 46411
P.O. Box 10746
Phone 736-7385

HIGHLAND
9009 Indpls. Blvd. 46322
P.O. Box 1566
Phone 972-3550

MISSES & JUNIOR SIZES

LIPAY'S WOMEN'S WEAR

115 W. Joliet
Crown Point, IN
Phone 663-1962

314 Lincoln Hwy.
Lincoln Ridge Plaza
Schererville, IN
Phone 219-865-1700

WEDDING ANNOUNCEMENTS AND INVITATIONS

L.E. Laney & Son, Inc.
1027 E. Summit Street
Crown Point, IN 46307.....219-663-0722

Star-Register Publications
15 N. Court Street
Crown Point, IN 46307.....219-663-4212
.....219-663-0083
.....219-374-5213

WEDDING FLOWERS

Heritage Flowers, Inc.
51 West Walnut Street
Crown Point, IN 46307.....219-663-1640

WHEEL ALIGNMENT AND BALANCING

B & P Frame & Auto, Inc.
1003-1007 N. Main Street
Crown Point, IN 46307.....219-663-1855
.....219-769-2557

WINDOWS-REPLACEMENT

J & J Remodeling
4205 W. 125th Street
Crown Point, IN 46307.....219-663-6418
.....219-769-3239

WOMEN'S APPAREL

Lipay's Women's Wear
115 W. Joliet Street
Crown Point, IN 46307.....219-663-1962
314 Lincoln Highway
Lincoln Ridge Plaza
Schererville, IN 46375.....219-865-1700

ANIMAL HOSPITALS

Oak Hill Animal Clinic, Inc.
209 West State Road 8
Crown Point, IN 46307.....219-663-7515

Smith Animal Clinic
4720 West 109th Street
Crown Point, IN 46307.....219-663-0113

ATTORNEYS-AT-LAW

Barber & Sorbello
517 N. Main Street
Crown Point, IN 46307.....219-663-5818

Carroll & Donaldson
101 N. Main Street
Crown Point, IN 46307.....219-663-1298

Nicholls & Podgor
1524 W. 96th Avenue
Crown Point, IN 46307.....219-663-6508
.....219-769-0100

John A. Walter, III
109 N. Main Street
Crown Point, IN 46307.....219-769-1622

DENTISTS

Charles A. Byer, DDS, Inc.
"J" Professional Center
301 S. Court Street
Crown Point, IN 46307.....219-663-1207

J.E. Lambert, DDS, Inc.
"J" Professional Center
301 S. Court Street
Crown Point, IN 46307.....219-663-6454

Popovich Dental Corporation
223 South Court Street
Crown Point, IN 46307.....219-663-0252

OPTOMETRISTS

Roger L. Liggett, OD
Optometry
12110 Grant Street
Crown Point, IN 46307.....219-663-7000

C. E. Rinehart, OD
"J" Professional Center
301 S. Court St.
Crown Point, IN 46307.....219-663-0136

Bruce R. Smith, OD
321 N. Main Street
Crown Point, IN 46307.....219-663-5960

PHYSICIANS

Mary D. Carroll, MD, Inc.
124 N. Main Street
Crown Point, IN 46307.....219-663-0483

Peter E. Gutierrez, MD
12110 Grant Street
Crown Point, IN 46307.....219-663-7000

Arthur J. Beckman MD
12110 Grant Street
Crown Point, IN 46307.....219-663-7000

Paul W. Stewart, MD
12110 Grant Street
Crown Point, IN 46307.....219-663-7000

James W. Gentleman, DO
12110 Grant Street
Crown Point, IN 46307.....219-663-7000

William A. Zato, DO
12110 Grant Street
Crown Point, IN 46307.....219-663-7000

Manuel B. Gabato, MD
12110 Grant Street
Crown Point, IN 46307.....219-663-7000

Lucio C. Yee, MD
12110 Grant Street
Crown Point, IN 46307.....219-663-7000

Mu-Rong Lee, MD
12110 Grant Street
Crown Point, IN 46307.....219-663-7000

James A. Gordon, MD
Dermatology
12110 Grant Street
Crown Point, IN 46307.....219-663-7000

W. N. Horst, MD
B. F. Carpenter, MD
J. A. Kacmar, MD
123 North Court Street
Crown Point, IN 46307.....219-663-0815

W. N. Horst, MD
123 North Court Street
Crown Point, IN 46307.....219-663-0815

B. F. Carpenter, MD
123 North Court Street
Crown Point, IN 46307.....219-663-0815

J. A. Kacmar, MD
123 North Court Street
Crown Point, IN 46307.....219-663-0815

E. B. Steele, MD
109 East North Street
Crown Point, IN 46307.....219-663-2034

PODIATRISTS

Larry J. Wapiennik, DPM
Podiatry
12110 Grant Street
Crown Point, IN 46307.....219-663-7000

ADVERTISERS INDEX

All Season's Realty, Inc.	Repeats-Alphabetical Section & Buyers Guide-23
Bieker, F.W. Construction Corp	Buyers Guide-9
Carroll Chevrolet, Inc.	Page B
Chapel Lawn Memorial Gardens, Inc.	Buyers Guide-6
Charles & Casassa Insurance, Inc.	Buyers Guide-17
Condron Auto Service	Repeats-Alphabetical Section
Corning Company Realtors, Inc., The	Repeats-Alphabetical Section & Back Cover
Crown Point Chamber of Commerce	General Section-2
Crown Point Cleaners	Buyers Guide-12
Crown Rentals	Repeats-Alphabetical Section & Buyers Guide-26
Crown Travel, Inc.	Repeats-Alphabetical Section
Doty, Leroy E.	Buyers Guide-16
Ennis Realty Company	Buyers Guide-23
Fase's TV & Appliances	Repeats-Alphabetical Section, Buyers Guide-28 & Back Cover
Fifield, Otto G., Inc.	Buyers Guide-23
First Affiliated Securities	Repeats-Alphabetical Section
First Bank of Whiting	Front Cover & Buyers Guide-3
First National Bank of East Chicago	Repeats-Alphabetical Section, Buyers Guide-4 & Back Cover
Fleming, Bates & Barber Insurance, Inc.	Front Cover, Repeats-Alphabetical Section & Buyers Guide-17
Fleming Realty, Inc.	Repeats-Alphabetical Section & Buyers Guide-24
G & G Credit Control Corp.	Insert-Alphabetical Section Opposite Pages 112 & 113, Repeats-Alphabetical Section, Buyers Guide-8 & 10, Map Ad & Map Pocket
Garner, S.E. Agency, Inc.	Repeats-Alphabetical Section & Buyers Guide-18
Geisen Funeral Home, Inc.	Front Cover, Repeats-Alphabetical Section & Buyers Guide-14
Graves Auto Supply, Inc.	Buyers Guide-3
H & H Upholstery	Repeats-Alphabetical Section
Henderlong Lumber Company, Inc.	Front Cover, Repeats-Alphabetical Section & Buyers Guide-6
Horst's Hardware	Repeats-Alphabetical Section & Backbone
Hub Bootery-Barney's Shoes-Boots	Repeats-Alphabetical Section
Indiana Federal	Front Cover, Repeats-Alphabetical Section & Buyers Guide-4
J & J Remodeling	Front Cover, Repeats-Alphabetical Section & Buyers Guide-9
Jones, Edward D. & Company	Page A
Knights Insurance Agency, Inc.	Buyers Guide-18
Lady & Gentleman Realtors	Repeats-Alphabetical Section, Buyers Guide-24 & Back Cover
Lake County Greenhouse Corporation	Buyers Guide-14
Lake Courthouse Foundation	Alphabetical Section-68
Lake Heating & Ventilating, Inc.	Repeats-Alphabetical Section
Lake View Terrace Apartments	Buyers Guide-2
Laney, L.E. & Son, Inc.	Alphabetical Section-69
Lipay's Women's Wear	Buyers Guide-30
Liss Body & Paint Shop, Inc.	Alphabetical Section-72
Little Funeral Home	Front Cover, Repeats-Alphabetical Section & Buyers Guide-15
Lutheran Home of Northwest Indiana	Buyers Guide-26
Mane Event, The	Buyers Guide-4
Moos Agency, The	Buyers Guide-19
Phil & Son, Inc.	Buyers Guide-20
Property Junction Real Estate	Repeats-Alphabetical Section & Buyers Guide-25
Quickle Electronics	Buyers Guide-28
Red Carpet Miller Realty, Inc.	Repeats-Alphabetical Section & Buyers Guide-25
Root Lumber Company	Repeats-Alphabetical Section & Buyers Guide-5
Segert Standard Service	Buyers Guide-27
Sharp & Son, Inc.	Buyers Guide-12
Southlake Barber Academy, Inc.	Buyers Guide-5
State Farm Insurance Company	Buyers Guide-19
Ticor Title Insurance	Repeats-Alphabetical Section & Buyers Guide-29
VanProoyen Paint Center	Buyers Guide-22
Very Special Sewing Company, The	Repeats-Alphabetical Section
Video Visions	Alphabetical Section-124
Wehner Excavating, Inc.	Repeats-Alphabetical Section & Buyers Guide-13
Wendt Bros. Drugs, Inc.	Buyers Guide-12
Yard Apes Lawn Care, Inc.	Repeats-Alphabetical Section

LAKE COUNTY PUBLIC LIBRARY
3 3113 02922 5101

663-3000

FRIENDLINE

GEN 977.299 CROW

Robinson's ... Crown Point
Inc

GEN 977.299 CROW

Robinson's ... Crown Point,
Indiana city directory.

LAKE COUNTY PUBLIC LIBRARY
INDIANA

AD
AV
BO
CL
DY

FF
GR
HI
HO
LS

MU
NC
SC
SJ
CN L

APR 6 '87

THIS BOOK IS RENEWABLE BY PHONE OR IN PERSON IF THERE IS NO RESERVE WAITING OR FINE DUE.

LCP #0390

G & G
CREDIT CONTROL CORP.

Network Affiliate Of Business Revenue Systems Inc.

Collections

Telephone 663-9090
or 738-9020

114 S. Main St. Old Courthouse Square

PO Box 630

Crown Point, IN 46307

Each Month That Passes Reduces
The Value Of Your Receivable Dollar

DEPARTMENT-OF COMMERCE DEPRECIATION CHART

Accounts 3 months past due are worth $.83 on the dollar
Accounts 6 months past due are worth $.67 on the dollar
Accounts 1 year past due are worth $.45 on the dollar
Accounts 2 years past due are worth $.23 on the dollar
Accounts 3 years past due are worth $.15 on the dollar
Accounts 4 years past due are worth $.12 on the dollar
Accounts 5 years past due are worth $.10 on the dollar
Accounts over 5 years past due are practically worthless

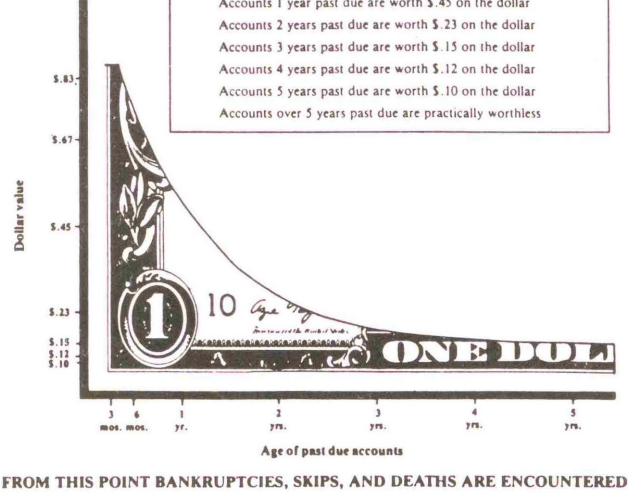

FROM THIS POINT BANKRUPTCIES, SKIPS, AND DEATHS ARE ENCOUNTERED

the corning company

Realtors

"Selling Northwest Indiana Since 1970"

1312 North Main Street
Crown Point, IN 46307

REALTOR MLS

Phones 219-663-7999
& 769-3505

Speed Queen • G.E. • Tappan • Magnavox • Sylvania • KitchenAid • Amana
RCA • Frigidaire & Westinghouse Refrigerators • Jenn-Air

FASE'S
TV MAJOR APPLIANCES

"Service Makes The Difference"

MARKET PLACE
1198 N. Main St. Crown Point
663-6642
(Fase's Own Creative Terms To Fit Individual Needs.)

Crown Point
Chamber of Commerce

PHONE
219-663-1800

154 W. Joliet Street PO Box 343 Crown Point

REALTOR MULTIPLE LISTING SERVICE MLS

LADY AND GENTLEMAN
REALTORS

1119 N. Main St. Crown Point, IN 46307

JOYCE GRAVES WISTHOFF
PRINCIPAL BROKER

OFFICE 663-4990
769-7387
HOME 663-439[illegible]

Robinson Directories, Inc.

Publishers Of
City And County Directories

PHONE 517-437-3725

79 N. Broad St. PO Box 252 Hillsdale, MI 49242

1300 N. Main St.
Crown Point, IN

FIRST National Bank
East Chicago-Merrillville-Munster
Crown Point-Indiana Harbor-Riley Plaza

663-9100

MEMBER FDIC